FRIDAY, AUG

W SAL

CK CLEARA

ue value. We've got too many slo
uccessive price cuts all at the

Friday sale of

Soiled Wa

$1 and $1.25 Waists

$2 and $2.35 Waist

Have you been to any of our
waist sales? If you have, we k
here bright and early Fri
You'll know what stupendous
offer. Come any way. If it's
you'll enjoy the bargains more
just 150 waists—soiled from
play, etc. Tailored and dainty
lingerie models included.

EVERY ITEM GUARANTEED

The Best T
on the Pacific
Is Our Ta

We absolutely guarantee
stitch, every piece of work
end, that that tailor does for

FINE SKIRTS TO

We will make any style
you, out of any of our
to $2 a yard, furnishing
the small price of $7.
ment without hesitation,
would elsewhere cost you

Long Tailored COAT

From any of our $2 a
mannish suitings we
of any style you may
all findings and the
lining, for $27.50, promis
you will recognize as a

'All work guaranteed

NKETS, COMFO

ig Sale to Be Continue

are coming down from the receiving rooms
almost as big an assortment Friday as at
le, Thursday morning. Hotel and boarding-
housewives, should take advantage of the

GOOD $1.50 COMFORTERS AT
UP TO $2 COMFORTERS AT $1.
UP TO $4 COMFORTERS AT $2.
Sample Comforters $1.75 to $5.
SAMPLE BLANKETS $1.50 to $

nen's Bathing Suits

your chance to own one. You'll enjoy the
eal more in a comfortable, well fitting, and
suit of your own. Save a third Friday.

$2 bathing suits now .....
$3 bathing suits now .....
$4.50 bathing suits now .....
$6 bathing suits now .....
$10 bathing suits now .....
up to $22.50 bathing suits for $15. Misses'
reduced one-third also. Second

RICES

Remna
short
at
pri
For in

20c and 25c Art Burlaps, Yd., 10c

Also cretonnes and other drapery materials,
lengths of from 2 to 6 yards.

10c and 12½c Curtain Swiss, Yd., 8

Good remnant lengths. Dainty dot and
Also some very popular colored materials.

Shelf Oil Cloth, Per Yd., 7½c

12 and 15 inches wide. Not the 9-inch sort
for pantry shelves. 12½c and 15c stuff.

80c Window Shades, Each, 50c

Hand-made shades from our own workshops,
opaque shading, mounted on dependable
guaranteed. Complete with fixtures.

$1.50 to $5 Lace Curtains 1/2

Single pairs—an assortment made up
of every odd pair in our stock. Your
choice at exactly .....

THE MOST ELASTIC WORD

When I was still going to high school, a girl
to ask her chum who that young man was
had seen her with on a previous evening
the answer included the word "cousin"
to say that that was the most elastic
the English language. It did seem to fit
everybody. Now that I've gotten into business
there's another word that the merchants
to be treating just like the high school girls
to treat cousin. It's "bargain." Now, a
is more, I mean a real bargain, than simply a
priced article. Don't follow the word
discriminately. See that it is a real
gain—an honest bargain. That's what
be to be really called a bargain.
you'll find at The Big
White Store.

Yours sincerely,

The Arrow
Girl

Two Parts Complete—24 Pages. Part I—Telegraph-News Sheet—12 Pages.

The Los Angeles Times

Eighth Year. MAXIMUM TEMPERATURES: LOS ANGELES, 85; Boston, 90; New York, 94; Washington, 88; Pittsburgh, 84; Cincinnati, 88; Chicago, 80; Kansas City, 82; St. Paul, 88; Jacksonville,

ANNUM $9.00 | Per Month, 75 Cents, or 2½ Cents a Copy. SATURDAY MORNING, AUGUST 28, 1909. On All News Stands, Trains and Streets. | 5 CENTS

THE WEATHER.
BRIEF REPORT.

AST—For Los Angeles and
Fair; light west wind. For
ange and vicinity: Fair;
west wind.
5:24; sunset, 6:25; moon
A.M. Sunday.
DAY—Maximum tempera-
; minimum, 59 deg. Wind
thwest; velocity, 3 miles;
thwest; velocity, 8 miles.
the temperature was 65
fog.
At 2 a.m. the temperature
; foggy.
plete weather report, in-
parative temperatures,
on page 11, part I.]

Times

Matter Today .....36 Cols.
Matter .....78 Cols.

PARTS AND PAGES.

Ohio Sinks, Lives Lost.
Operate on Harriman.
Flights at Rheims.
Association Proceedings.
Pacific Slope.
at Summer Capital.
Developments and Work.
Sporting News.
Vital Record.

Desert Dead.
in Convention.
Officer Alleged Short.
Official Doings.
Wants to Enter City.
Page: Pen Points.
Mining Man.
Church Notices.
Scholarship Contest.
Financial.
Los Angeles County.
Tehachepi."
Features for Women.

OF THE NEWS
IN THIS ISSUE.

sation in prospect on eve
government, an official be
ance and secret-service
a suspected shortage
ds of dollars.
men in exclusive
to have designs on
wealthy business men,
short time to leave the

arrange for conven-
in Shrine Audito-
to indorse candidates
primary election.
Whitcomb Brougher,
invited to pulpit of
, such as Dr. Burdette's
in Los Angeles.
to Freeman S.
the best-known char-
, and many years a
Mojave region.
facts show that Mrs.
Threatened to
rejected lover, here,
by officers.
A. Burkhart, taken in
suspects, worried by
neighbors rule them
.
Dryden, Los An-
disappeared from
, washed up by
Redondo and Playa del

people, anxious for
held an enthusiastic
money-raising cam-
petition expenses.
finds a friend who will
accommodate twenty-
and industrial-training
.
with a squad of seven
out to San Pedro today
on the same basis as
.
, through alterna-
Gaidaix, to determine
delights shall be con-
.
10 cents to get shovel
into water hole, and
it is drowned through
.
appointed chief elec-
the aqueduct power-
at salary of $6000
assistants.
.
Pasadena Realty Board
State Board of Equal-
that Pasadena ap-
too high.
county girls pursued by
their lives by pres-
.
go on with play at Re-
lights are off a half
.
Madre woman objects
lot in that city.
San Bernardino tells
on the desert by
missing relatives with
.
ering party of Los An-
Jersey grade turns fur-
.
gets issue of Corona
$135,500 by paying
.
ger on steamer Ohio
staying at key to save
crew.
kidnaped from Portland,
mother in Los Angeles.
ening toward famous
of big trees in Yosemite,
nervously escaping.
H. Johnson, millionaire,
deputy sheriff to pursue
in Marin county.
flood loses mind, chok-
running amuck in
.
notifies delegates at
convention that fight is com-
to enforcing government
.
going to Chicago in
to capture next year's
Angeles.
.
and Secretary Mac-
members of tariff
ready to make selection.
arrested at Calumet
charged with misappro-
.
adjourns after
to give pure food laws
.
Club of Chicago
Lorimer pending in-
that he slapped
.
Inglewood banker
tool of union thugs.
of profits with drawn
on Kansas City
.
and society fall in
coming from Africa
.
attack while solemn
being celebrated for
.
death on im-
declined more
recovery,
.

GRAVE SYMPTOMS.

SURGEONS AT ARDEN

Harriman Believed to Have Cancer.

Operation Expected Early This Morning, by Specialists.

Dr. Crile Brought from Distance on Special Train to Assist.

Judge Lovett Has Been Given Practically Entire Charge of Affairs.

NEW YORK, Saturday, Aug. 28.—[Exclusive Dispatch.] The New York Times today prints the following:

ARDEN (N. Y.) Aug. 27.—The condition of Harriman is not as encouraging tonight as it has been.

From inside sources it is said Harriman is suffering from cancer. Dr. W. G. Lyle, the leading physician at the Harriman home, would not deny this.

Dr. George W. Crile of Cleveland, O., a noted surgeon, who is the only logical successor to Dr. W. T. Bull of New York, arrived at the Harriman home at 11 o'clock tonight on a special train over the Erie. Dr. Crile has been in Bretton Woods, N. H., on a vacation, and last night Judge Lovett succeeded in reaching him on the long-distance telephone. Judge Lovett, it is said, gave the surgeon a diagnosis of Mr. Harriman's case, which had been given him by Dr. Lyle and Dr. Crile consented to come on at once. A special train was supplied for him.

Just as darkness was falling the special train pulled into the Erie station at Turners, and from it stepped four specialists from different parts of the country, and hurried to the Harriman home. A portable hospital truck arrived at Turners this afternoon, and was also taken to the mountain. Two tanks of oxygen came in a special train, which brought Dr. Crile and his assistants, and were taken up to the Harriman home.

It is said that an operation will probably be performed early tomorrow morning, as there are now at least eight physicians at the Harriman home.

Mr. Harriman, it was said, rested much today, and did no work at all in his temporary offices. Judge Lovett transacted all business with the officers of the Union Pacific over the telephone. Judge Lovett is now practically in charge of all the Harriman interests.

LOVETT IN CHARGE.

Judge Lovett was today given the entire control of Mr. Harriman's banking business, and, with the assistance of Averill Harriman, he will hereafter sign all checks.

While the family believe that if an operation is necessary he will survive it, yet it became known today that Mr. Harriman has arranged for the management of his vast interests should anything happen. He has arranged with Judge R. S. Lovett, his chief counsel on all affairs, to take up the reins immediately, and go on with the work mapped out, that is, the immediate extension of the roads Harriman has started to improve.

Second to him is Julius Kruttschnitt, director of operation and maintenance of all the Harriman lines, and the closest man to Mr. Harriman, next to Judge Lovett. The next in control is L. F. Loree, who is a director in nearly all of Harriman's roads. In the event of fatal results, Mr. Kruttschnitt will probably ascend to Mr. Harriman's position, as Mr. Harriman concedes him to be the most capable man associated with him so far as railroad building and maintenance is concerned.

(Continued on Fifth Page.)

STEAMER SINKS OFF ALASKA WHILE WIRELESS OPERATOR CALLS HELP.

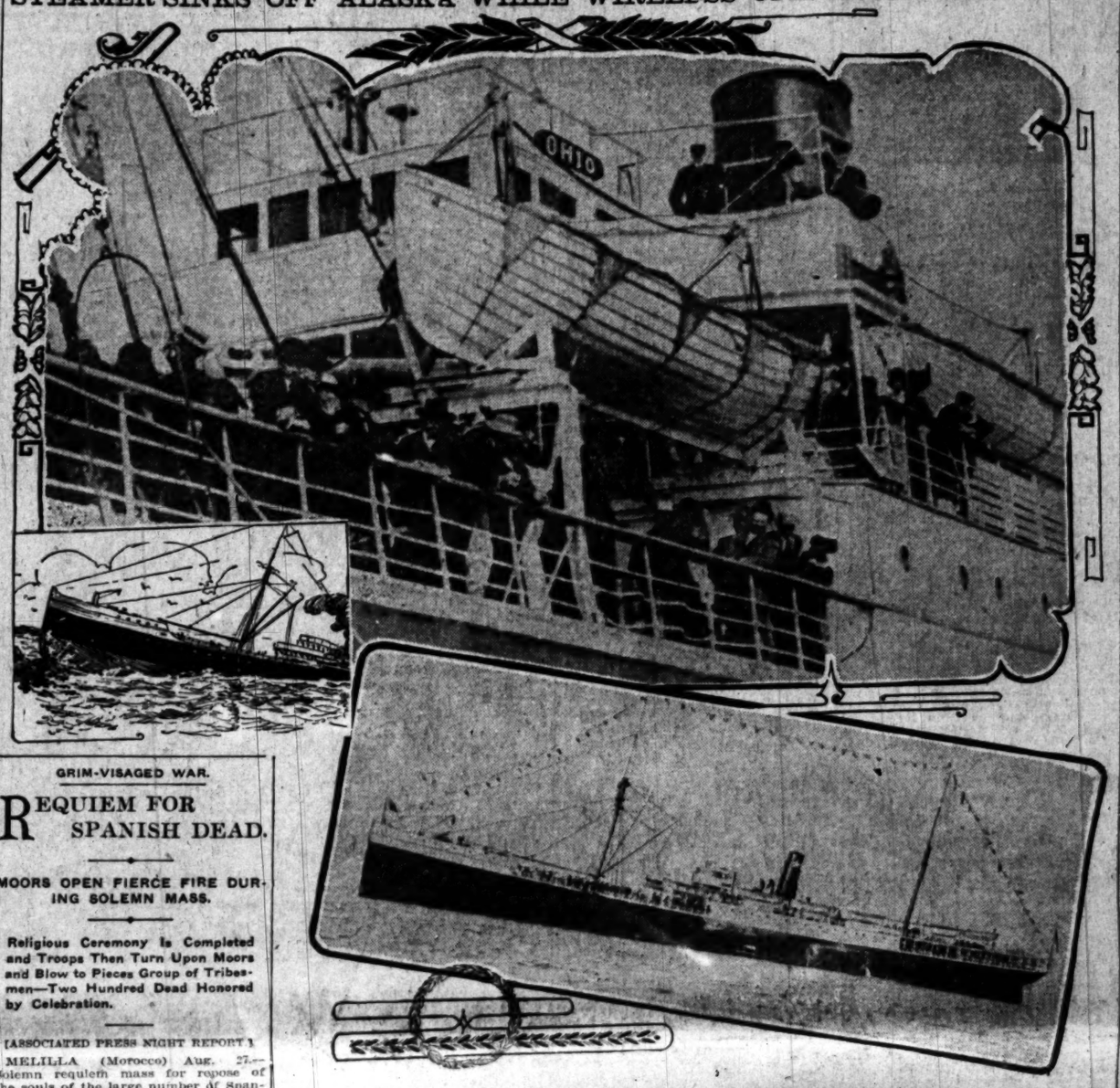

The Steamship Ohio,

which was sunk yesterday, four members of crew and one passenger losing their lives. The call of the wireless operator summoned other vessels to the rescue of the passengers and members of the crew, but the operator went down with the ship. The upper picture shows a portion of the main deck of the sunken steamer.

GRIM-VISAGED WAR.

REQUIEM FOR SPANISH DEAD.

MOORS OPEN FIERCE FIRE DURING SOLEMN MASS.

Religious Ceremony Is Completed and Troops Then Turn Upon Moors and Blow to Pieces Group of Tribesmen—Two Hundred Dead Honored by Celebration.

[ASSOCIATED PRESS NIGHT REPORT.]

MELILLA (Morocco) Aug. 27.—Solemn requiem mass for repose of the souls of the large number of Spanish men and officers killed in the sanguinary battle with the Moors, July 27, was dramatically celebrated today.

The altar was decorated with flowers and surrounded by four cannon, gatling guns and stacked rifles. At the moment of the elevation of the host, the Moors opened a fierce fire from a distance and the guns on Fort Camillos roared a response.

Notwithstanding the attack, however, the religious ceremony was completed, after which a defile of troops and artillery did considerable damage to the camps of the enemy, in one of them blowing to pieces a group of tribesmen and their women.

The engagement of July 27 was fiercely contested and it cost the Spanish forces more than 200 dead and wounded, their slain including Gen. Pintos and a number of other officers.

The enemy attacked Sidimusa and other of the advance Spanish posts, Wednesday evening. The Spadish artillery replied vigorously and the Moors sustained numerous losses.

MOORS WILL CONTINUE.

[ASSOCIATED PRESS NIGHT REPORT.]

MADRID, Aug. 27.—Special dispatches received from Melilla say the Moorish chiefs, after further consideration of the communication of the Sultan requesting them to cease their hostilities against the Spanish troops, finally decided to continue the war until the Spaniards are driven from all their positions beyond Melilla.

The Spanish forces at Cabo de Laqua attacked the Moors in the Taganint Valley today. The enemy made feeble resistance in the valley, but rallied on the heights, which were stormed until nightfall. The firing continued at Gomera and Alhucemas until dark. Thursday's artillery fire killed twenty-three Moors.

SURPRISE IN AIR.

FARMAN WINS GRAND PRIX IN LONG FLIGHT.

[ASSOCIATED PRESS NIGHT REPORT.]

BETHENY, AVIATION FIELD, RHEIMS, Aug. 27.—Henry Farman, the English aviator, a hitherto unknown quantity in the aviation contests, in a biplane of his own construction, broke the world's records for duration of flight and distance in a heavier-than-air machine today, and won the Grand Prix de la Champagne—the endurance test—by a remarkable flight officially recorded as 180 kilometers (111.78 miles,) in 3hr. 4m. 56 2-5s.

He actually covered an extra ten kilometers and remained in the air ten minutes after 7:30 o'clock this evening, the hour that the timekeepers, under the rules, ceased to keep a record of the flight.

The other contestants finished in the order named:

Hubert Latham, in a monoplane No. 29, 154 kilometers, 500 meters, time 2hr. 18m. 9 3-5s.; Louis Paulham in a Voisin biplane, 131 kilometers; Count De Lambert, biplane, 116 kilometers; Hubert Latham, in a monoplane No. 13, 111 kilometers; H. Tissandier, biplane, 111 kilometers; Roger Sommer, biplane, 60 kilometers; M. De La Grange, monoplane, 50 kilometers; M. Bleriot, Curtiss, biplane, 30 kilometers; M. Lefevre, biplane, 21 kilometers.

Although Hubert Latham with a different machine took second and fifth positions, the aviation committee held that he was ineligible for two prizes and awarded the fifth to M. Tissandier and the sixth to M. Sommer.

Farman's victory was a complete surprise. He had been preparing his machine secretly and had not appeared upon the field until today except for a few practice flights and had been almost forgotten. Indeed, after he started, keeping close to the ground while Latham and the others were soaring in spectacular fashion high in the air, Farman attracted no attention until he had flown eighty kilometers. Then suddenly the watchers woke up only to discover that he had gone out carrying petrol enough for a five hours' flight and equipped with a self-cooling revolving motor.

Trouble with his ignition plug forced Latham to descend after he had covered 111 kilometers and Tissandier came down after accomplishing identically the same distance. The

REBEL IN IRON CAGE.

El Roghi Paraded Through Fez Streets on Camel's Back.

[ASSOCIATED PRESS NIGHT REPORT.]

FEZ (Morocco) Aug. 27.—Confined in an iron cage, strapped to the back of a swaying camel, El Roghi, the rebellious subject of the Sultan of Morocco, who was captured recently by imperial troops, was marched through the streets of Fez Tuesday, escorted by a strong guard.

The picturesque pretender to the throne calmly ignored the jeers of the populace. He was led to the Sultan, who questioned him closely. After the interview, El Roghi, still in his cage, was taken within the palace walls.

MEXICANS DROWN WITH MULES.

Four Men Lost in Attempting to Ford Rosario River at Flood Tide.

[ASSOCIATED PRESS DAY REPORT.]

BENSON, Aug. 27.—Four Mexicans lost their lives forty miles south of Mazatlan on the West Mexican Coast while swimming 650 mules across the Rosario River, which was at high flood, according to the reports of arrivals from the South here today.

Men and mules are being rushed from many points in Mexico to hasten the work of constructing the Southern Pacific extension from near Courtland to Douglas and from Douglas to Naco. The mules were being driven north to be used in the grading work. The bridge across the Rosario River at Bradbury's silver mine was carried away by the floods and a temporary bridge constructed south of Mazatlan was washed away last Sunday.

It was considered imperative to get the mules across, and, in swimming the river, the four Mexican drivers and many of the mules are reported to have been lost. The outfit belonged to Grant Bros.

Grading has been suspended on the new road owing to heavy rains which have flooded the country. Fifteen white foremen arrived here from Mexico today to take charge of large gangs of workmen on the new line. The road from Kelton, near Courtland, to Douglas is thirty-five miles long, and twenty-six miles from Douglas to Naco.

DROWN IN SURF.

VICTORIA (B. C.) Aug. 27.—C. T. A. Gemmell, government lineman, located at Slide Hill, on the Southwest Vancouver Island coast, and Gus Swanson, employed in a salmon trap, were drowned yesterday while attempting to land from a rowboat through the surf at Gemmell's station.

HERO'S DEATH.

SHIP SINKS AS CALL FOR HELP IS ENDED.

Wireless Operator on Doomed Ohio Flashes Story of Disaster, Then Goes Down With Vessel After Bidding Good-by at End of Message.

[ASSOCIATED PRESS NIGHT REPORT.]

NEW YORK, Aug. 27.—The United Wireless, one of whose operators, G. E. Eccles of Winnipeg, perished in the sinking of the steamship Ohio, received an account of the disaster from Operator Booth at Ketchikan late today.

Booth says in a dispatch to headquarters of the company here:

"About 1 a.m., I was sitting with my receivers clapped to my ears, having just finished working with Operator Eccles on board the Ohio, when I was startled by hearing him call 'C.Q.D.,' 'C.Q.D.' I immediately answered and he sent the following:

"'Ohio struck a rock. Steamer sinking. Send aid immediately or everybody will be lost.'

"The steamships Humboldt and Rupert City of the McKenzie Brothers' Steamship Company, happened to be near and they both called the Ohio, asking for her lattitude. Eccles gave it immediately and the Rupert flashed back that they would change their course and stand by the Ohio as soon as possible.

"Meanwhile, Eccles sent another message, saying:

"'Ohio sinking fast. Cannot hold out. Passengers being taken off in small boats. Captain and crew will stick to the last.'

"The Humboldt and the Rupert both replied that they were headed for the Ohio and would pick the passengers up. Then came the final message from the stricken vessel. It was never finished:

"'Passengers all off and adrift in small boats,' it said. 'Captain and crew going off in the last boat, waiting for me now. Good-by.'

"I was unable to get him again and knew he had gone down with the ship."

STRANGE INFATUATION.

GERMAN GIRLS IN LOVE WITH NEGROES.

[BY DIRECT WIRE TO THE TIMES.]

BERLIN, Aug. 27.—[Exclusive Dispatch.] The sensational discovery is made that numbers of German girls in good society are in love with negroes who have come from the German colonies in Africa to be educated here.

So serious are the rumors afloat that the Konische Zeitung of Cologne, which is chosen some times as the government mouthpiece, issues this warning:

"All the newspapers are informed that many German girls of fine parentage are associating with negroes who are being educated here. These negroes have given the girls the addresses of other negroes who are being educated in schools in the colonies. With these the girls keep up a lively correspondence, making the pretense that they are collecting the colonial postage stamps. When they are not in the society of their dusky sweethearts here, the young women write to them constantly.

"A letter is before us written by a 17-year-old girl to a negro student. She informs him that she has a girl friend who wishes to become acquainted with a negro and asks if he cannot introduce one to her. She encloses a photograph of her friend, a pretty and refined-looking girl. In a letter written by a dainty schoolgirl in Saxony to a negro, she makes him an offer of marriage.

"This infatuation seems to be widespread. It recalls to us the colonial exhibition of 1898 in which German women and German girls displayed the greatest admiration for negroes from the Cameroons and other colonies. Among the negroes at the exhibition was Frederick, son of a notorious Herero chief. These slavish women regarded him as a prince, and he received thousands of gifts from them, which, fortunately, the German authorities confiscated when Frederick returned to his native country. The result of this exhibition was that the state prohibited the importation of natives of the colonies to be placed on exhibition here."

"C. Q. D."

WIRELESS MARTYR

Operator Dies Saving Hundreds.

Modern Invention Makes One of Greatest Records in Ohio Wreck.

Steamer Sinks Thirty Minutes After Striking; But Five Lost.

Three Ships Respond to C. for Aid and Take Off Passengers.

[BY DIRECT WIRE TO THE TIMES.]

SEATTLE, Aug. 27.—[Exclusive Dispatch.] The wireless telegraph with a hero at the key, today saved 200 lives on the steamer Ohio, one of the most impressive records since wireless invention. The name of George E. Eccles, the operator, who went down with his ship, sending the "C. Q. D." for help, will be blazoned in the history of this miracle that has made the paths of the sea more safe.

The steamship is reported to have sunk within thirty minutes from the time she struck on a rock in Hell Kish Narrows. During all this time while passengers and crew were busily rying away to safety, the wireless hero remained at his post, directing the movement of the steamers responding to his first call for aid.

The purser of the ship, Frederick Stephen, also sacrificed his life in his efforts to see that all passengers were safely off. Details of the wreck are meager, but Operator Booth at Ketchikan overheard the wireless conversation, and Eccles's last words, when he said "good-by." He said he was going to join the crew, just leaving the key, but he was evidently too late.

ONE LIFE FOR MANY.

[ASSOCIATED PRESS NIGHT REPORT.]

SEATTLE, Aug. 27.—One man's wireless telegraph operator, gave his life that 200 might be saved, this morning, when George E. Eccles of Seattle, according to meager details in wireless dispatches, went down with the Alaska Steamship Company's steamer Ohio while sounding the "C. Q. D." for aid.

His calls for help brought the steamers Kingfisher, Humboldt and Rupert City to the rock off Steep Point in Hell Kish-Kish Narrows, British Columbia, and all but himself, the purser, quartermaster, a soldier and steerage passenger were saved. The Ohio went down within thirty minutes after she struck.

The dead are:

PURSER FREDERICK J. STEPHEN, Seattle.

WIRELESS OPERATOR GEORGE E. ECCLES, Seattle, formerly of Winnipeg.

The quartermaster, a soldier and a steerage passenger, names not known.

SAVE WOMEN FIRST.

Details of the wreck are still lacking. Pilot Snow was on the bridge when the ship struck. The boats were lowered at once, and the women and children taken off first. The second and steerage passenger were killed in the upsetting of a boat during the rescue of the passengers.

The Humboldt took twenty survivors to Ketchikan, Alaska. The others will arrive at Vancouver tomorrow on the Rupert City.

PASSENGER LIST.

Following is a list of the Ohio's passengers:

First class, from Seattle: R. Yates, A. N. Anderson, J. A. Buchell, I. P. Rumsey, Hallie Nichols, H. Brock, M. J. Heney, Horace V. Winchell, F. C. Green, J. P. Gray and H. White, Clarence Cunningham, Wells, E. P. Winter, J. A. Gerew, Erwin, Clara Allred, Capt. A. O. Po H. S. Seidenberg, Ed Wood, Rose Mrs. M. J. Walters, A. W. Scott, Loomis, O. P. Hubbard, Mrs. Kraemer, Mrs. C. C. Roberts, Mi Thompson, Mrs. Potvin, Charles Rice, Mrs. C. E. Rice, T. J. Nestor wife, H. W. Wright, C. S. Booth, J. S. Moore, G. G. Boe, D. H. Jon G. Ellis, Roy Newton, Dr. W. J. Th son, F. H. Stewart and wife, Boyer, S. S. Burrett, J. Fenyer, Martin, Mrs. J. Carlson, Mrs. Harbaugh, Mrs. W. B. Wells, Ann vis, John Hawath, B. H. Polly, Th Sheehan, V. M. Reaves, D. A. H W. Milliken, James Hackland, Nixon, W. N. Bell and wife, Dr. Gibson, Mrs. Johnstone, Mrs. E. Mrs. Ed Nelson.

First class, from Tacoma: Mr. Mrs. J. L. Church, Boulder, Colo. and Mrs. Murane and two children.

Fifty-eight in the steerage, mostly Greeks and Slavonians.

M. J. Heney is the well-known road contractor who is building the Copper River Railroad.

Horace V. Winchell is a distinguished geologist, of Minnesota.

Capt. Powell is a wealthy mine owner of Alaska.

Clarence Cunningham has lately come into fame as a locator of fabulously rich coal fields in Alaska, patents of which have been held up at Washington.

T. J. Nestor is a leading merchant of Nome.

The Ohio left Seattle, August 14, with 128 passengers and a crew of 82 and a full cargo, for Port Graham and Valdez, Alaska, struck a rock off Point, Alaska, near Ketchikan,

(Continued on Second Page.)

MERRY WAR OVER.

PURE FOOD IS FINAL PLEDGE.

National Association to Arouse States.

Officers Elected and Convention Adjourned.

Manufacturers Speak Against Benzoate of Soda.

[ASSOCIATED PRESS NIGHT REPORT.]

DENVER, Aug. 27.—Pledged to urge very State in the Union to work for ore drastic pure food laws, the anual convention of the Association of ate and National Food and Dairy partments adjourned today after lecting the following officers:

President—George L. Flanders, Alny, N. Y.

First vice-president — Lucius P. own, Nashville, Tenn.

Second vice-president—Dr. D. Hary Dillon, New Orleans.

Third vice-president—Andrew French, Paul, Minn.

Secretary—Dr. W. M. Allen, Raleigh, C.

Treasurer—James Foust, Harrisburg.

Executive Committee—Dr. Charles D. ods, Orone, Me.; Dr. S. X. J. Crumie, Topeka, Kan., and Dr. A. N. ok, Vermilion, S. D.

New Orleans was selected for next r's meeting, the date to be decided er.

ecretary Wilson of the Department Agriculture, only an interested spec- or as he calls himself, today was led upon frequently to untangle liamentary questions. He left toht for Rawlis, Wyo., from which e he will continue on a month's of Western States.

aking a view differing from that the Remsen referee board, manuturers before the convention today ued that benzoate of soda is no ger necessary as a food preservve.

In fact the manufacturers are com- to the belief that no preservatives all need be used," declared one aker. "The public seems to be arng at the same conclusion. Why uld we have chemicals in our foods, y processes of sterilization and reeration they can be done without? le the government, through the ree board, has been carrying out experiment to show that benzoate ot harmful, a great many manuturers have been experimenting to w that food can be put up without micals in it."

paper on "The Need of State Laws Protect the Consumers' Meat Sup" written by Miss Alice Lakey of National Consumers' League, of nford, N. J., was read by Mrs. Flor- Kelley of New York City.

MILLERS TO FIGHT.
HALF MILLION FUND.

[ASSOCIATED PRESS DAY REPORT.]

T. LOUIS, Aug. 27.—Millers of the try who use patent devices for ching flour by means of nitrogen xide have begun the collecting of nd of $500,000 to be used in fightthe government, in defense of milwho may be prosecuted for selling ched flour.

. E. Castle of Louisville, Ky., presit of the Millers' National Associ, is chairman of the Defense Com-e.

e bleaching process by machinery id to be used by two-thirds of the rs in the United States.

retary of Agriculture Wilson's s prohibits the manufacture of ched flour.

SHE'S A MAHATMA.

IME. DIS DEBAR MAKES DEFENSE.

URNS TO NEW YORK AND TELLS OF WORK.

ys She Has Taught Occultism to s. Stuyvesant Fish, Mrs. James yley, Mrs. George D. Mackay, as ell as Bulls and Bears of Wall reet.

[BY DIRECT WIRE TO THE TIMES.]

EW YORK, Aug. 27.—[Exclusive atch.] Mme. Dis Debar returned ew York City tonight, and gave irst statement in connection with Mahatma exposure. She declared has followers among the "Four dred" of this city, as well as g the bulls and bears of Wall t.

ou now see the worst woman in world seated before you," said Dis Debar, who was clothed in flowing robes, as she seated herin the throneroom of the Mahatma tute at No. 32 East Thirty-third t. "That is if the reports regardme are true."

e Mahatma-a-Diva Veedya raised hand and said:

has been said I have been here a few months, but I have been his city since 1907. And to prove ou that my work has been among ential people I may mention that g my pupils were Mrs. Stuyve- Fish, Mrs. James Gayley, wife he ex-president of the United s Steel Company; Mrs. Isabella ard, Mrs. George D. Mackay and r members of the 400.

gave instructions along occult to those women and others when ved at No. 8 East Thirty-third t, the same building in which F. ustus Heinze lives. Although I on the floor above Mr. Heinze, I r knew him."

vid and Mrs. Lillian Hobart ch were also in evidence at the tute.

STRIKERS MUST SUFFER.

lish Cabinet Decides Not to Arbitrate—Suffering Described as Terrible.

SOCIATED PRESS NIGHT REPORT.]

OCKHOLM, Aug. 27.—At a Cabi meeting today it was decided to e to arbitrate the labor dispute h resulted in the general strike. Governor issued a proclamation ming all employers desiring pro- on for non-union labor that they be supplied with police and milguards.

vation Army leaders say the suf- in the homes of the laborers went on strike is terrible.

vernment returns show that 201,- persons are still on strike.

e Times Magazine, the coming Sunday, contain an abundance of good fiction.

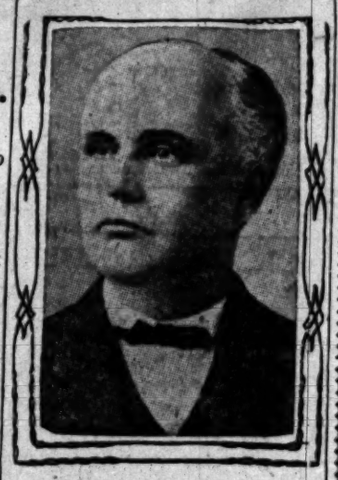

George L. Flanders,
of Albany, N. Y., yesterday elected president of the Association of State Food and Dairy Departments in convention at Denver.

WRECK OF THE OHIO.

(Continued from First Page.)

sank with two of her crew and three passengers.

The Ohio was an iron screw steamer of 3488 tons, built by Cramps at Philadelphia in 1873. She was owned by the Alaska Steamship Company of Seattle and was valued at $300,000.

It is said she will be a total loss.

CAPTAIN'S REPORT.

A brief report received tonight by the Alaska Steamship Company from Capt. Johnson says:

"Ohio struck rock 1 a.m. August 26, off Steep Point. Afterward ran her toward shore in Carter Bay. She now lies submerged in six fathoms forward and twelve fathoms aft. Purser, wireless operator, quartermaster, one steerage passenger and one soldier missing. Ship damaged on port side on bottom. Some bulkheads are gone. Impossible to say the extent of the damage. Captain and four men are standing by the wreck. Passengers and crew were picked up by fishing boat Kingfisher and landed in Swanson Bay. Send instructions to Carter Bay."

Messages received from Ketchikan, Alaska, state that George W. Perkins's private yacht, Yucatan, left there this morning and will stop at Swanson Bay to pick up Capt. Johnson and the members of his crew who are still there.

According to a wireless message received tonight, Operator Eccles and the purser went below to search for the quartermaster and a steerage passenger.

Unable to find them, Eccles returned to his station and began sending a message. Just before the vessel made the plunge that carried it to the bottom, the operator was seen to leap from the wireless station. He fell on his head, and his apparently lifeless body rolled into the water and was carried down by the whirlpool made by the sinking steamer.

Eccles had not expected to make the trip with the Ohio. The day before the steamer sailed he handed in his resignation, having secured a position at Susitnak, Alaska.

As the company was short of men he consented to make one more trip before giving up his position.

ECCLES LEAVES A WIFE AT WINNIPEG.

[BY DIRECT WIRE TO THE TIMES.]

WINNIPEG (Man.) Aug. 27.—[Exclusive Dispatch.] George E. Eccles, dead in Alaskan waters, was well known in Winnipeg, where his wife, a daughter of W. H. Barry, prominent hotel man, still resides. He was a native of Almont, Ont., and came to Winnipeg originally as an operator in the Canadian Pacific Railway's department of its commercial telegraphic service. Afterward he entered the employ of the Canadian Northern Railway, in which he remained for some time as chief dispatcher. Later he accepted a position as dispatcher on the Canadian Pacific system at Cranbrook, B. C. From there he must have gone to the coast and entered the service in which he met his death.

It is between three and four years since he left here and his movements beyond what is said cannot be definitely stated. There is a rumor, but it is no more, that his relations with his wife were not harmonious, and she declines to be interviewed as to the death of her husband, of which she learned through the public press. In fact, his wife's name has been connected with that of a prominent railroad magnate, whose affections she has won. The man is well known on the turf of California.

George Eccles has hosts of friends in Winnipeg, where he was universally known as a good man, a good sport and a good workman. It has given a great shock to those who knew him in Winnipeg.

MACOMBER INJURED.

Pasadenan Has Knee Sprained by Overturning of Tallyho at Victoria.

[BY DIRECT WIRE TO THE TIMES.]

SEATTLE, Aug. 27.—[Exclusive Dispatch.] L. A. Macomber of Pasadena, Cal., a millionaire and prominent clubman and social leader, was injured by the overturning of a tallyho at Victoria yesterday. He is stopping at the Hotel Kennedy, suffering with a severely sprained knee. Seven persons were injured. Four of them are in Victoria Hospitals and the others managed to go to hotels or take the steamer for Seattle.

Macomber says the tallyho was pulled by six horses and was passing a cemetery when it overturned. The driver had just remarked: "Victoria people are just dying to get into this magnificent lot," when the horses became unmanageable.

Macomber says the people in the tallyho were all bound for Seattle. He had been at Banff and was on his way to Seattle.

TEN KILLED BY DYNAMITE.

Nearly Score Injured — Explosion Caused by Throwing Cigarette Among Fuses.

[ASSOCIATED PRESS NIGHT REPORT.]

KEY WEST (Fla.) Aug. 27.—As the result of the explosion at noon today of 700 pounds of dynamite at Bocachica, twelve miles from here, on the Florida East Coast Railroad, ten men are dead, five are probably fatally injured and at least a dozen others are suffering less serious injuries.

The explosion was caused by a member of the railroad construction force carelessly throwing a lighted cigarette into a box of fuses.

FRANK G. CARPENTER'S letter in The Times Magazine, the coming Sunday, will tell of the awakening of China, and particularly of the new life in Tientsin.

FROM STREET TO PALACE.

Sweeper of Omaha Pavements Gets Title and Several Millions.

[BY DIRECT WIRE TO THE TIMES.]

OMAHA (Neb.) Aug. 27.—[Exclusive Dispatch.] Twenty-four hours ago John Panuska, a Russian, was a street cleaner of Omaha. Tonight he is a member of the Czar's nobility and owner of an estate valued at several million dollars. The mails today brought Panuska news of his good fortune.

A brother of John Panuska lives in Prague, where he is a lawyer of prominence. Some years ago he commenced to look into the interests of the descendants of the house of Panuska. He found that his great-great-grandfather had been defrauded out of his rights, and that unlawfully the title had been taken from him.

A fight was commenced, and the matter was brought to the attention of the Czar, who confirmed the findings and ordered the estate restored to the heirs. As the title of Duke went along with the original Panuska estate, it extends to John, the Omaha street sweeper.

IMPERTURBED.

ARREST BANKER FOR SHORTAGE.

E. W. SHIRK TAKEN INTO CUSTODY AT CALUMET CLUB.

Federal Authorities Charge Him With Misappropriating $24,252.50 from Funds of First National Bank of Tipton, Ind.—He Explains That Cashier Made Mistake.

[BY DIRECT WIRE TO THE TIMES.]

CHICAGO, Aug. 27.—[Exclusive Dispatch.] Elvert W. Shirk, a man of wealth and refinement, was taken into custody at the Calumet Club, No. 1935 Michigan avenue, by the Federal authorities this afternoon, on a charge of misappropriating $24,252.50 of the funds of the First National Bank of Tipton, Ind., one of several institutions of which he is president. Imperturbed over the charge, Mr. Shirk willingly discussed it, while a bond of $20,000 was being prepared before United States Commissioner Mark A. Foote. W. H. Marker, cashier, and his brother, Noah Marker, assistant cashier, he said, were the defaulters.

"I held a note of the bank for $24,252.50," he said, "but the Markers failed to give me credit for it. I drew for the amount on the First National Bank of Chicago, our correspondent here.

"I had left Indianapolis for Chicago before the shortage became known, and it happened that I drew the check the day before it was discovered. When the bank examiner came along and found an apparent shortage of $24,252.50 in my account, it was the most natural thing for him to presume that I was not entitled to it. The reason for this is that the Markers—undoubtedly because of their excitement, for it could in no way benefit them—neglected to credit me with the bank's note. The result was that the bank examiner discovered a seeming shortage in my account.

"When the shortage was discovered I contributed $50,000 to make it good, so what would it profit me to take half of that amount?"

The national convention of the Association of Master Bakers at Minneapolis adjourned yesterday after electing officers and selecting Baltimore as the next meeting place. William Meek of Los Angeles was elected president.

"THE TIMES" STANDARD GUIDE.

The Times' Standard Guide to Southern California, to be issued in October, will be the only complete and authoritative guide book to Southern California that has ever been published. It will cover every possible form of information necessary or of interest to the tourist or to the resident. The following are a few briefly-outlined departments of the many which will appear in the guide:

Every railroad route, trolley route, automobile road or carriage drive of interest in Southern California is outlined in brief, with a description of each. The correct pronunciation of Spanish names is given. A complete directory of all the hotels of prominence and the chief restaurants of Southern California; a list, with description, of the amusement places, of industrial and art exhibitions, sports, parks, libraries, office buildings, banks, hospitals, churches and services, public and Federal buildings, electric and railway stations, stables, taxicab and cab stands, sanitariums, springs, resorts, camps, historic landmarks, etc.; a description and history of every mission and of every city and town with a population over 500 in Southern California. The Guide will contain numerous maps and plans.

The information will not be in a simple index directory form, but in each instance an adequate description will be given concerning the subject, the object of the Guide being to answer practically all questions which the tourist or the resident may ask concerning Southern California.

EFFICIENT.

NEGRO KNIGHTS PREVENT RIOT.

SWING SWORDS ABOVE HEADS OF ANGRY MOB.

White Laundryman Drives Through Pythian Parade, Wife Uses Horsewhip on Obstructors, Fight Starts and Crowd Gathers—Uniformed Rank Restores Order.

[ASSOCIATED PRESS NIGHT REPORT.]

KANSAS CITY (Mo.) Aug. 27.—Swinging their drawn swords above the heads of the belligerents and declaring that unless the riot ceased they would use them, a company of negro Knights of Pythias today prevented what for a time promised to be a serious race riot.

The trouble began when W. S. Jarboe, a laundryman, drove through the parade of 5000 negro knights. Mrs. Jarboe was with him in the wagon.

Several negroes seized the bridle of Jarboe's horse, and Mrs. Jarboe seized a whip and struck at the men. A hundred excited negroes crowded about the wagon. One wrested the whip from the woman, striking her a number of times, inflicting painful bruises.

Many white men rushed to the aid of the laundryman. A riot call was sent to police headquarters, but before the police arrived the armed knights had restored order.

TERRIFIC GALES ON GULF.

Coast Towns Escape Damage Only Because Tornado Keeps Well Out.

[ASSOCIATED PRESS NIGHT REPORT.]

MEXICO CITY, Aug. 27.—With the most violent gales in twenty years threshing the waters of the gulf in the vicinity of Mexican ports, with the wind estimated blowing from seventy-five to ninety miles an hour, Vera Cruz, Tampico and Matamoros have escaped severe damage only because the path of the tornado followed a mean distance of forty miles from the coast.

REFUGEES BROUGHT IN.

[ASSOCIATED PRESS NIGHT REPORT.]

BROWNSVILLE (Tex.) Aug. 27.—After passing the night at the quarantine station at Tarpon Beach, refugees, brought to the mainland today by the life-saving crew from Brazos de Santiago, tell of damage to the Pedro and Brazos islands as a result of the gulf storm which swept inland last night.

At Tarpon Beach every building except the lighthouse and quarantine station was either damaged or destroyed, but it is believed no lives were lost.

Superb Routes of Travel.

TIPS FOR—
Saturday and Sunday Pleasure Seekers

Mt. Lowe
$2.00 Round Trip
The trip is one of the most wonderful in the world, and is conceded to be one of the most beautiful and inspiring. Ample hotel accommodations at Alpine Tavern. Spend your Saturday and Sunday among the Great Pines. Cars leave Sixth and Main at 8, 9, 10 a.m., 1:30 and 4 p.m.

Long Beach
50c Round Trip
Join the merrymakers at the most popular beach, plenty of amusement. Special band concerts and thousands of other diversions along the WALK OF A THOUSAND LIGHTS.

HUNTINGTON BEACH--50c Round Trip
Will be the scene of notable celebration.
G. A. R. ENCAMPMENT
Special services. Combine a beach outing with your loyalty to the old veterans.

NEWPORT and BALBOA--75c Round Trip
The beautiful surf line ride skirting the breakers for miles. Still water boating, bathing and fishing. Excellent hotel accommodations.

BAY CITY and NAPLES--50c Round Trip
For the Famous Fish Dinners. Fine boating and fishing.

THE CASA VERDUGO--25c Round Trip
The old Spanish restaurant out Glendale way has become famous for the perfection of its service. If you want a high-class Spanish Dinner, try Casa Verdugo.

OTHER CHOICES
RUBIO CANYON—SIERRA MADRE at foot of Mt. Wilson, or a trip through the valley to GLENDORA or COVINA will take you through Southern California's most beautiful Orange Growing District.

FAST, FREQUENT SERVICE FROM SIXTH AND MAIN STREETS.

Pacific Electric Railway Co.

SUPERB BEACH ATTRACTIONS—
VENICE
THE NEAREST BEACH
BAND CONCERTS, DANCING AND BATHING.

Ocean Park--Santa Monica
BAND CONCERTS, DANCING AND BATHING.

First Annual
CRESCENT BAY ROUND-UP
At Ocean Park, Sept. 6 to 12 Inclusive

L. E. REHYMER now securing attractions at Seattle and the Northwest for the greatest Summer Carnival ever held in Southern California. Watch for announcement.

ROYAL NEIGHBORS of America Joint Basket Picnic, Del Rey, Today, August 28. Various kinds of outdoor sports.

ZIONIST Grand Annual Picnic, Del Rey, SUNDAY, August 29. Dancing, racing, bathing.

SANTA MONICA CANYON
OPEN TO PICNICKERS AND CAMPERS.
SPANISH DINNER AT THE LOG CABIN.

Balloon Route Excursion
This $1 trip now includes an OCEAN RIDE ON WHEELS, the excursion cars running a mile into the ocean on Long Wharf at Port Los Angeles.

Cars From Balloon Route Station
HILL ST., BETWEEN FOURTH AND FIFTH.

Los Angeles Pacific Railway

FOR SAN FRANCISCO, SEATTLE, TACOMA—
AND ALL PUGET SOUND AND ALASKAN PORTS
Elegant Twin-Screw S.S. Admiral Sampson
(The Exposition Flyer) leaves 8:50 a.m., TUESDAY, SEPT. 8. 24 hrs. to San Francisco, 100 hours to Seattle. Through freight and passenger rates. ALASKA PACIFIC STEAMSHIP CO. C. J. Lehman, Gen. Agt., 248 South Spring St. Phones: Main 802—10356.

SEATTLE via PORTLAND— STRS. ROANOKE AND ELDER
ALTERNATE SAILING FROM SAN PEDRO EVERY TUESDAY at 7 p. m. for PORTLAND DIRECT (no change) calling at SAN FRANCISCO. EUREKA and ASTORIA. Low rates, including berth and meals. NORTH PACIFIC STEAMSHIP CO., 524 South Spring Street. Main 5115. F7480.

GRAND TOUR— AROUND THE WORLD—Leaving San Francisco, March 8, 1910, Pacific Mail S.S. Mongolia, 27,000 tons, visiting Japan during Cherry Blossom Season. Send for illustrated literature and itinerary. We are agents for Clark's Around-the-World-Tours, Pacific Mail Steamship Company, North German Lloyd, White Star, all Atlantic and Pacific Steamship Lines. GERMAN-AMERICAN SAVINGS BANK, Steamship Department, Spring and Fourth Sts.

$9.85 FIRST CLASS SAN FRANCISCO SECOND CLASS $7.35
Including berth and meals. Portland, $19.85, $12.35; Seattle, $22.85, $17.35. Passenger service unsurpassed. STEAMERS sail TUESDAY, THURSDAY and SATURDAY for SAN FRANCISCO, PORTLAND and SEATTLE DIRECT. WEST COAST S.S. OFFICE, 321 So. Spring. Main 1[illegible]

Theaters—Amusements—Entertain

MASON OPERAHOUSE— MATINEES TODAY AND TONIGHT—LAST WEEK—the Most Brilliant Broadway Success,
"THE CLIMA
PRICES—50c TO $1.50. READ WHAT THE LOS ANGELES CRITIC TIMES—A dainty and absolutely modern comedy, whose thre maintained thread of throbbing human interest.—By Julian
Week Monday, Aug. 30—Matinee
SEATS NOW ON SALE—RETURN OF LAST SEASON'S
"PAID IN FUL
PRICES—50c TO $1.50. COMING—DUSTIN FARNUM

ORPHEUM THEATER— Paying Particular Attention to Entertaining Ladies & Children
Vaudeville
Farm Yard Circus Sam Watson's.
Schrode & Mulvey "A Theatrical Agency."
Griff Londee's Jesting, Juggling Johnny.
Herbert & Willing Fun in Blackface "Oh, Man."
Matinee Today
Lily Le Daisy
Gibson Electrical
3-Dona Herculean
Julius T Wit and
ORPHEUM MOTION PICTURES.
NIGHTS—10c, 25c, 50c, 75c. MATINEES

BELASCO THEATER— BELASCO-BLACKWOOD MATINEES—TODAY
The Belasco Theater Company, with Richard Bennett, pres
"Pierre of the Pla
COMMENCING MONDAY NIGHT—The American comedy drama of the World." First appearance of Miss Thais Magrane. Seats

GRAND OPERAHOUSE—Matinees
Last Two Times Today of "THE KING OF
COMMENCING "EAST LY
TOMORROW AFTERNOON. POPULAR GRAND PRICES.

AUDITORIUM— "THEATER BEAUTIFUL." THE HOME OF GOOD THINGS
TWO WEEKS STARTING TUESDAY, AUGUST 31
Sam S. and Lee Shubert (Inc.) post to win. The straight-away champion of comedies.
By PAUL ARMSTRONG and REX BEACH.
Going
PRICES—$1.50, $1.00, 75c, 50c and 25c.

MOROSCO'S BURBANK THEATER— Los Angeles' Leading Stock House.
MATINEE TODAY—Tonight last performance of "THE
WEEK BEGINNING TOMORROW (SUNDAY) MATINEE of the Great Henry Miller Success,
"THE GREAT DIVID
USUAL BURBANK PRICES—25c, 35c and 50c. Gallery 10c. Matinee day, 10c and 25c.

TEMPLE AUDITORIUM—
Colored Jubilee Si
SACRED CONCERT
GIVEN UNDER THE AUSPICES OF THE METROPOLITAN
DAY, AUGUST 29, 1909, 3 P.M.

HAMBURGER'S ARROW THEATER
COMMENCING MONDAY, AUGUST
WILL BE OPEN EVENINGS EXCEPT
BEST OF MOTOGRAPHY, DESCRIPTIVE
IMPERIAL VAUDEVILLE. NO ADVANCE

LOS ANGELES THEATER—Spring
MATINEE DAILY—TWO SHOWS EVERY
Billy Windom, Silvano Troupe, Ross Stevens, 5 Juggling Jordons
POPULAR LOS ANGELES PRICES—10c,

THE SAN JOAQUIN VALLEY—
The homeseekers' paradise. Beautiful views and entertainment at 8 o'clock. We do not deal in real estate. Come to Valley Promotion Headquarters. Times Branch Office,

BASE BALL—Chutes Park, 2:45 P.
PORTLAND vs. LOS AN
LADIES FREE EXCEPT SAT., SUN. AND HOLIDAYS

Timely Special Announcements

VISIT THE WORLD-FAMOUS—
Cawston Ostrich Farm
"One of the strangest sights in America."—New York American.
150 Gigantic Ostriches
50 OSTRICH CHICKS JUST HATCHE
IN A BEAUTIFUL SEMI-TROPICAL PARK.
25c ROUND TRIP, including admission. Tickets for sale at
City Store 313 South Broadway

TAXICAB SERVICE— 30c F
Phones { EX. 66 or 10789; MAIN 2194 F 1854
6:00 p.m. to 5:00 a.m. only.
10c EACH
Special
a.m. to 12
WESTERN MOTOR CAR COMPANY,

LOS ANGELES OSTRICH FARM—
All Yellow Cars Transfer Direct to Farm. Fare 5c.
OSTRICH DANCE, 11:30 DAILY.
Excursion tickets, round trip and admission 25c. For
CITY STORE, 324 S. BROADWAY, LOS ANGELES.

Superb Routes of Travel.

BANNING LINE—S. S. Cabrillo—Daily
SANTA CATALINA I
Island Villa and Canv
NOW OPEN FOR BUSINESS.
PORTER'S CATALINA ISLAND
E. C. KAMMERMEYER, Director.
Free Camp Grounds With W
BANNING COMPANY, 104 PACIFIC ELECTRIC BLDG.
PHONES: MAIN 4492; F5316.

PACIFIC MAIL S.S. CO.—For Honolu
China, Manila, India and Around
Steamers Manchuria, Mongolia, Korea, Siberia, China, Tenyo Maru now in service, being largest vessels sailing from the U.S. to via Honolulu.
SAILINGS FROM SAN FRANCISCO
SEPTEMBER 2, 8, 14, 22; OCTOBER 6, 12, 20; NOVEMBER 4
DECEMBER 7, 21, 28, Etc.
Sailings from Eastern Ports for all Trans-Atlantic Steamship Lines
For literature apply to T. A. Graham, Agent, 600 South Spring

San Francisco, Seattle, Tacoma, Victoria
STEAMERS
President or Governor, Noon Thurs
Santa Rosa, 11 a.m. Sundays
For San Diego, 9:05 a.m. WEDNESDAYS AND SATURDAYS
Low passenger rates, including berth and meals, unexcelled service.
TICKET OFFICE, 540 S. SPRING ST. PHONES HOME
SET MAIN 41. Right reserved to change schedule.

$9.00 FIRST CLASS San Francisco SECOND CLASS
Includes berth and meals. Portland, $19.00, $13.00; Seattle, $22.00, $17.00. Harbor,
S.S. Hanalei Sun., Aug. 29, 1:30
Excellent passenger accommodations. Low freight rates. C. A. Kinney, General Manager, 245 S. Spring St. Phones—Main 802, 10356.

FOR THE ORIENT—S.S. "Minnesota"
Largest and Finest on the Pacific. 25,000 Tons. Sails from
for
Japan, China, Philip
GREAT NORTHERN STEAMSHIP CO., 606 So. Spring St.
Agent. Phones—Home F1364. Bdwy. 1315.

REDONDO BEACH—
THE RESTFUL, WHOLESOME RESORT OF THE
BATH HOUSE IN THE WORLD. MOST BEAUTI
WEST. ATTRACTIONS FOR ALL, AND A
LOS ANGELES & REDONDO RAILWAY

What Of Interest Happened in a Day Up and Down the Great Pacific Coast.

WON'T DOWN.

ERVATION HT COMING.

Notifies Seattle Con- of Hostilities.

ght Resolution Will asis of Contest.

Controlled Sites Is Issue.

John Barrett,
one of the principal speakers at National Conservation Congress, who yesterday referred to Pinchot-Ballinger controversy in address.

man and aide on the staff of Gov. Gillett.

In his sixty-horse-power machine the colonel will start in tomorrow to bring to law all those who travel across the county road at a speed exceeding twenty miles an hour, and within San Rafael limits at more than half that sped. A letter of instructions was issued for Col. Johnson's particular benefit by Dist.-Atty. Thomas P. Boyd, explaining the law in the premises. Everything will be all right now, "if we don't have to swear in another special officer to go after the colonel," as was remarked by one of the county officers following the impressive ceremony of taking into the ranks of the Sheriff's guards the latest recruit.

EXCURSION DE LUXE.

BANKERS GOING IN FINE STYLE.

CALIFORNIA SPECIAL WILL BE ELEGANT TRAIN.

Large Delegation Urged With All in Line to Capture Next Year's Convention for Los Angeles—Route to Chicago Will Be by Way of Yellowstone Park.

[BY DIRECT WIRE TO THE TIMES.]

SAN FRANCISCO, Aug. 27.—[Exclusive Dispatch.] The California bankers will go in a special train to the 1909 convention of the American Bankers' Association to be held in Chicago, Ill., beginning September 13 and continuing three days.

F. H. Colburn, assistant secretary of the California Bankers' Association, has sent notices to all members of the association, requesting them to attend the convention. The California delegates will travel on a special train, electric lighted throughout. Pullman sleepers, observation club car, dining and dynamo-baggage car.

The route of the train will be over the Southern Pacific, Union Pacific, Chicago and Northwestern, with a side trip from Ogden to Yellowstone National Park over the Oregon Short Line, remaining in Yellowstone Park four days.

The train will leave San Francisco at 4 o'clock in the afternoon, September 5. A Southern California bankers' special car will be attached to the Owl Limited, Los Angeles, September 4, and hauled to Oakland pier, there to be attached to the special. Stops will be made at the larger cities and at points of interest. The bankers will make every effort to bring the convention of 1910 to Los Angeles.

JILTED LOVER LOSES MIND.

Mining Man Runs Amuck in Oakland, Choking Mother and Alarming Neighbors.

[BY DIRECT WIRE TO THE TIMES.]

OAKLAND, Aug. 27.—[Exclusive Dispatch.] Jilted by his sweetheart, W. H. Hoyt, a mining man, today suddenly lost his mind, attacked his mother and drove other guests from the fashionable Wagner apartments where they lived, and was arrested for insanity several hours later in East Oakland. He was taken to the receiving hospital, but whether he will be proceeded against or his people permitted to place him in a private institution has not been decided.

Hoyt ran amuck this morning when he choked his mother and threatened guests of the apartment house who came to her aid. He then disappeared and the next that was heard from him was a telephone message to the police from frightened residents of East Oakland. He was caught at the corner of Tenth avenue and East Fourteenth street.

At the emergency hospital letters were found in Hoyt's pockets which suggest a possible cause for his lement. Two are from a young woman of Auburn, who signs herself "Jack." The first is couched in endearing terms, but the second tells him that she no longer cares for him.

The only clew to the identity of the writer is a request to return the letters to M. F. Berry, Auburn, Cal., if not delivered.

ANGWIN'S RESORT SOLD.

ADVENTISTS BUY.

[ASSOCIATED PRESS NIGHT REPORT.]

ST. HELENA, Aug. 27.—The famous Powell Mountain resort known as Angwin's, has passed into the hands of the Seventh Day Adventists, who will take possession within the next ten days.

The new owners will establish a training school for nurses on the property and produce supplies on the farm for the St. Helena sanitarium, which is under their control.

The resort has been conducted for many years by Edwin Angwin, who settled on the place in 1874. The purchase price was about $65,000.

FRUIT FOR BRUSSELS FAIR.

SACRAMENTO VALLEY EXHIBIT.

[BY DIRECT WIRE TO THE TIMES.]

MARYSVILLE, Aug. 27.—[Exclusive Dispatch.] The several fruit canning and packing companies of this city are arranging to send immense displays of canned, dried and preserved fruits from the Sacramento Valley to the World's Fair at Brussels, Belgium, next year. The plan is to establish a Sacramento Valley headquarters at the big fair and to have not only displays of the fruit, but demonstrations of the methods of preparing the same and thousands of sample cases and boxes of dried and pressed fruits will be handed out to visitors of the great fair. There will be at least three demonstrators sent to the exhibition and the results to be derived are expected to bring great good to the valley.

DESERTER IS BRANDED.

Japanese Sailor Going Ashore at Portland Is Marked on Forehead.

[BY DIRECT WIRE TO THE TIMES.]

PORTLAND, Aug. 27.—[Exclusive Dispatch.] With the stamp of deserter stained on his forehead and himself chained to the stanchion of the main deck where all could see him, Magae, a sailor of the Japanese steamship Yawata Maru, who came ashore without permission Tuesday, returned to the vessel voluntarily yesterday afternoon.

He was publicly humiliated by the officers of the steamer today, being kept on exhibition for several hours so that the other sailors could see and fully realize what would happen if they dared go ashore without being granted the privilege. It is a method adopted by Capt. Sakura, master of the steamer, for disciplining the sailors under him.

The letters spelling the word "Deserter," stamped on L.S brow, are Japanese characters and will remain a month before they can be erased.

WORSHIP ON MOUNT.

CHAPEL OPENED, FIRST BY LAKE.

NOTABLE EVENT IN COLONY AT TAHOE RESORT.

Structure Built of Gray Stone and Rough Logs—Kneeling Desk and Chair Cut from Great Slabs of Timber—Cross on the Altar Made in the Woods.

[SPECIAL CORRESPONDENCE OF THE TIMES.]

TAHOE, Aug. 26.—A notable event took place here Sunday in the opening of the "Chapel of Transfiguration," the first church built on the shores of Lake Tahoe. The chapel is an extremely unique one, being constructed entirely of gray stone and rough logs. The kneeling desk and chair are cut from great slabs of timber, the cross on the altar was made in the woods, the pews are of rough lumber. All has an effect of simplicity and charm in keeping with the surroundings. The first service was led by Father Latrop of Oakland. The choir was in charge of Mr. Williamson.

FAREWELL DINNER.

A pleasant function was the farewell dinner given at the Tavern by Mrs. William Allen in honor of Mrs. Simpson of Wheeling, W. Va. The table decorations were wild flowers and candles. Dancing was enjoyed later. Among the guests were Miss E. B. Forbes, Miss Cora Auten and Miss Elizabeth Sphere of Pasadena.

Mrs. James B. Hill and Katherine Ross of Los Angeles have joined their friends at the Tavern.

B. C. Corbett, wife and sons of Los Angeles have returned to the Tavern after having spent a few days at other resorts around the lake.

C. M. Jacques of Pasadena has returned to his summer home on the lake.

Among the guests registered here are, Miss Mabel Webber, Riverside; Mr. and Mrs. H. E. Moore, Los Angeles; Miss Lindsay R. Rogers, Fresno; Mr. and Mrs. T. E. Woodruff, Los Angeles; B. A. Fowler, Arizona; Samuel Storrow, Pasadena; N. Leo Lelean and wife, Redlands; E. H. Schuster and wife, A. H. Larson and wife, Norman K. Wister, William J. C. Lambert, Kathryn Stone, Virginia T. Smithor, W. D. Symondson and wife, E. J. Ramsey, Los Angeles; F. G. Backs and wife, Mrs. J. Bennerscheidt, Anaheim; Percy H. Clark and wife, Miss Florence Clark, B. C. Corbett, wife and two children, W. J. McBride wife and two children, W. T. McBride lace, Tucson, Ariz., and C. N. Jacques, Pasadena.

FOUND DEAD ON TRACKS.

CAUSE MYSTERY.

[BY DIRECT WIRE TO THE TIMES.]

MARYSVILLE, Aug. 27.—[Exclusive Dispatch.] E. F. Gannon, who came to this city from Pullman, Wash., was found this morning at 6 o'clock dead, lying beneath a line of freight cars on the Northern Electric side track at the Fifth-street freight sheds. His body was cut in two, his limbs severed and mangled and his head bruised and blackened. To all appearances he had been killed by a train and the general belief prevails that he had fallen asleep on the track and a train had run over him. It has developed that Gannon was seen after midnight with a stranger and that the dead man asked the stranger the way to a certain stable. The stranger said he would show him where it was. This was the last seen of Gannon alive and nothing has since been seen of the stranger. Relatives of the dead man have been notified and are on their way from Pullman.

STRIKE-BREAKERS DESERT.

JOIN STRIKERS.

[ASSOCIATED PRESS NIGHT REPORT.]

PITTSBURGH, Aug. 27.—State troopers mounted guard tonight at the plant of the Pressed Steel Car Company in Schoenville, where 3500 employés are striking.

Trouble is feared. Imported workmen deserted the Pressed Steel car plant in large numbers. They declared they had been misused and forced to work.

They were welcomed by the striking employés and within half an hour the imported workmen entered fully into the strike spirit.

ANGELENOS LOSE AUTO.

BURNS IN SISKIYOUS.

[ASSOCIATED PRESS NIGHT REPORT.]

REDDING, Aug. 27.—A big touring car in which Mr. and Mrs. G. W. Hight of Los Angeles and their son were making the trip from the southern city to Seattle caught fire in the Siskiyou Mountains late yesterday and was completely destroyed. The tourists lost all the baggage, which was strapped to the car. In order to prevent an explosion the gasoline tank of the machine was shot full of holes and the gasoline allowed to pour out. The Hights proceeded to Portland by train.

FORESTS AFLAME.

FIRE RAGING IN YOSEMITE.

Sweeps Toward Famous Big Trees of Merced.

Hotel at El Portal Narrowly Escapes Destruction.

Cavalrymen and Tourists in Hopeless Fight.

[ASSOCIATED PRESS NIGHT REPORT.]

YOSEMITE, Aug. 27.—The forest fire which started yesterday is completely beyond control tonight, and is sweeping up the cañon toward the famous Merced grove of big trees. The flames are within two or three miles of the grove, and are being carried in that general direction, although not directly toward the trees. The hotel at El Portal, which was threatened during the day, is out of danger, as the fire swerved away from it late in the afternoon.

Just before sundown it was reported that the fighters, a company of United States cavalry, aided by tourists, had gained control of the blaze, but a shift in the wind gave it new headway, and in a few moments it was beyond control again, and sweeping the ridges in the direction of the grove. It is feared that the big trees will be consumed unless the direction of the wind changes tonight.

Since last night, when sparks from a passing freight engine started a blaze near El Portal, the flames menaced the hotel there, a $100,000 frame structure, which was filled with summer visitors, until late today.

Hotel guests, railroad section hands and a detail of cavalrymen under Lieut. Wimberly are almost exhausted by their efforts to save the hotel. The edge of the fire swept the tract where the building stands, and scorched its walls.

Yosemite visitors on their way out of the valley last night fled from dinner to take refuge in a Pullman train in the Yosemite Valley and departed at 9:30 p.m.

The property of the hotel management and the personal effects of guests and employés was carried from the building.

The intense heat was felt today in the valley, fourteen miles from El Portal. The sun is hidden by dense clouds of smoke, and ashes fell upon the State School Superintendents, assembled in convention.

The fire has taken a direction at northerly right angles to the Yosemite Valley, toward the Merced and Tuolumne big trees, and the Hetch-Hetchy Valley, whence San Francisco's new water supply is to come.

The fire started a few feet from El Portal station, within a stone's throw of the hotel. The long grass was ignited by sparks from a locomotive fire-box and had gained uncontrollable headway before the danger was realized.

FIND ENDLESS ICE CAVES.

Great Natural Curiosities of California Visited for First Time by White Men.

[BY DIRECT WIRE TO THE TIMES.]

ALTURAS, Aug. 27.—[Exclusive Dispatch.] E. F. Auble and George Walker, prominent residents of Adin, this county, have just returned from a camping and hunting trip among the lava beds. They went with packhorses, and visited the old Modoc Indian battleground, where Gen. Canby was killed. They were equipped with rope ladders, and with them explored numerous ice caves and grottos located all over the lava country. They report these caves as being great natural curiosities, very large and without an apparent termination. The floors and sides are solid masses of ice, with many wonderful formations. They believe they explored places where white man had never before been.

PURE FOOD LAW UPHELD.

ATTACKED BY BUTCHER.

[BY DIRECT WIRE TO THE TIMES.]

OAKLAND, Aug. 27.—[Exclusive Dispatch.] California's pure-food law was upheld today by Judge Ellsworth, who decided that the measure is constitutional, and ordered J. Bills, a butcher accused of putting sulphur dioxide into chopped meat offered for sale, to plead to the charge against him. Bills's attorneys attacked the constitutionality of the law, picking out the provision that the standard of purity designated by the United States Department of Agriculture be the standard in this State. His lawyers contended that the Legislature has no power to delegate any such power to the United States body.

Judge Samuels sustained this contention in the Police Court, but only with the understanding that the District Attorney would appeal to get a ruling on the matter from the court on record.

FLOOD COMES BACK.

ADMITS GUILT.

[ASSOCIATED PRESS NIGHT REPORT.]

OAKLAND (Cal.) Aug. 27.—A. G. Flood, the indicted clerk of Public Administrator Gray, was arrested at quarantine today and taken from the Seattle steamer City of Pueblo to Oakland, by Capt. Peterson of the Oakland police.

Late this afternoon Flood confessed to Capt. Peterson that he was guilty of the crimes charged against him, and implicated in his confession John W. DeLancey, former counsel for Public Administrator Gray, in the crimes.

He said he had been warned at Victoria, B. C., and while on the sea by wireless, that he was wanted in Oakland by the police, and that he had come back to face the consequences of his act.

He completely exonerates Public Administrator Gray, who he said knew nothing about the matters connected with the office.

SLOPE BRIEFS.

Killed by Street Car.

SAN FRANCISCO, Aug. 27.—While crossing Twenty-fourth street, at the intersection of Diamond street, this afternoon, Thomas Lord was struck by a street car and received injuries which caused his death in a short time.

Miner Dies from Fall.

KENNET, Aug. 27.—Michael Gallin, a miner, who fell eighty-five feet down the chute of the Mammoth mine yesterday, died today as the result of his injuries, without having regained consciousness.

Eleven Thousand Volts Fatal.

SANTA CRUZ, Aug. 27.—Jack Shrunk, a lineman, was killed today while repairing the high power lines of the Coast Counties Light and Power Company near Ben Lomond. Shrunk was at the top of a high pole when he touched the deadly wire and 11,000 volts passed through his body. Only a small spot in his right hand and on the left heel marked the place of contact. Shrunk recently came here from Sacramento.

LABOR.

ASSAULTED BY UNION THUGS.

ATTACK ON WEALTHY BANKER NOT FOR ROBBERY.

Fact That Ericson's Home Had Been Fitted With Hot Water Heating Apparatus by Non-Union Workman, Believed Cause of Murderous Attempt—Arrests Said to Be Near.

[BY DIRECT WIRE TO THE TIMES.]

CHICAGO, Aug. 27.—[Exclusive Dispatch.] Union labor sympathizers are declared today to be responsible for the murderous attack upon Edward H. Ericson, 71 years old, a wealthy banker who was assaulted Thursday noon in his offices at No. 6155 Wentworth avenue.

Acting on that theory, the Englewood police began a search for the banker's assailant and the latter's confederates, and it is said the arrests are near.

The theory that Ericson was attacked for bank funds has now practically been given up by the police. That robbery was not the motive—though Mr. Ericson still persists in saying that he was attacked by a highwayman—the police are now convinced.

The theory that some sympathizer of union labor attacked the aged man developed from the statement that the former Ericson home at No. 528 Normal Parkway had been fitted with hot-water heating apparatus by non-union men.

The theory was given additional weight when Ericson declined to discuss the work. Though he smiled at the idea that he was a victim of an attack by union labor sympathizers, he refused absolutely to tell who had charge of the recent work at his former home, or whether it was done by union labor.

Mighty Fine Name, Suh.

John Allen of Topeka, who, while in Congress used to be known as "Private John," enjoys telling of a unique character near his home known as Jasp White.

Jasp had lived in single-blessedness a good many years, but finally in the evening of his life he married, and in due time an heir was born to him. The day after this momentous event Mr. Allen met Jasp in the street.

"I understand, Jasp," said the Private, "that you've a fine baby boy up at your place. Have you decided on his name?"

"Yes, suh," chuckled Jasp, "we's already decided on a name."

"What's it to be?"

Jasp traced one toe reflectively in a semi-circle before him. "You know, suh," he said finally, "I'e allus been a pow'ful han' fer dem Scripture folks, an' so I's decided t' name de kid after some o dem big officers what de Bible talks bout. I's settled on de name Beelzebub."

"Beelzebub!"

"Yes, suh, dat's de name!" announced Jasp, in a tone betokening finality. "Beelzebub's a mighty fine name, suh. It shore looks like I's aspirin' pow'ful high, but I figgers dat boy'll shorely do credit to his namesake!"—[The Exponent.

Small Day's Pay.

Lady: What! Thirty-eight cents a dozen for eggs! Why, that's more than 3 cents for one egg.

Grocer: Well, mum, you must remember that one egg is a whole day's work for one hen.—[Cleveland Leader.

The American Bar Association, which has been in convention in Detroit since Tuesday, adjourned yesterday for one year. Charles F. Libby of Portland, Me., was elected president. This evening the annual dinner was given.

REASONABLE ENOUGH.

BAR SMOKING IN SCHOOLS.

Teachers Should Refrain While on Duty.

Resolution by Superintendents at Yosemtie.

Further Legislation on Tobacco Delayed.

[ASSOCIATED PRESS NIGHT REPORT.]

YOSEMITE, Aug. 27.—The State convention of school superintendents today adopted a resolution opposing smoking by instructors of public institutions, grammar or high schools, or the State University, while on duty. The resolution was adopted after its wording was reconsidered and any further suggestion of legislation relating to the use of tobacco was deferred for consideration at the next convention, which will be held before the State Legislature meets.

The convention will recommend the adoption of a split system of readers for the schools if no complete series is agreed upon by the State Board of Education, which is said to be deadlocked over the merits of three different series.

The adoption of a universal system of readers by the State board is not favored, the convention inclining to optional selection by the teachers.

The final business session of the convention will be held Saturday morning.

SURPRISE OF TRAVEL.

MODEL FOR WEST IS CHINESE CITY.

CHENTU BETTER KEPT UP THAN PARIS, FINDS VISITOR.

Prof. Burton of Chicago University Returns from Trip to Orient Filled With Enthusiasm for Municipal Progress Encountered in Journey Sixteen Hundred Miles from Coast.

[BY DIRECT WIRE TO THE TIMES.]

CHICAGO, Aug. 27.—[Exclusive Dispatch.] The existence of a city in China more beautiful than the prettiest parts of Chicago, with as well-kept streets as has Berlin and with a system of general up-keep better than that of Paris, was revealed today by Prof. Ernest De Witt Burton of the University of Chicago, who recently returned from a thirteen months' trip through the Orient. This city, of which Prof. Burton speaks in such glowing terms, is Chentu, the capital of the province of the same name, some sixteen hundred miles from the coast of China.

"The impression of the average American," Prof. Burton declared, "is that the towns of China are filthy. In a measure this conclusion is correct, but the city of Chentu is certainly an exception. The streets of Canton, for example, are a mass of débris, but in Chentu they have an enterprising chief of police, a young official who has traveled and observed and then come home and put to practical use what he has seen. He has succeeded in making a model city of the internal metropolis.

"Chentu is also the pinnacle of educational advancement in the Orient," Prof. Burton declared. "All of the old town halls have been torn down and modern structures reared in their places. Efficient school teachers have been employed and the system of our western world has been largely adopted."

OBITUARY.

Gen. Jeremiah H. Gilman.

NEW YORK, Aug. 27.—Gen. Jeremiah H. Gilman, U.S.A., retired, who was credited with having ordered the first rifle shot fired in the Civil War, is dead at the Oriental Hotel, Manhattan Beach, after an illness of two months. He was 79 years old. Gen. Gilman was graduated from West Point in 1856. On the outbreak of the Civil War, Lieut. Gilman, with Lieut. Slemmer and seventy soldiers belonging to Company G of the First United States Artillery held Fort Pickens, which was located on an island and commanded the entrance to the harbor of Pensacola, Fla. It is asserted that the first rifle shot in the war was fired when seven Confederate soldiers tried to pass the pickets at night and failed. Later Fort Sumter fell but Fort Pickens held out, although it was stormed by five thousand Confederates until reinforcements arrived by the fleet from New York. The Union Admiral and navy yard at Pensacola surrendered to Gen. Bragg, but it was of no use to the Confederate army because Fort Pickens commanded the entrance to the harbor and was the only fortification south of Mason and Dixon's line that did not surrender. President Lincoln appointed Capt. Gilman chief of the United States Artillery of the Army of the Cumberland, with which he took part in most of the leading battles of the war. In the battle of Pittsburgh Landing, he was wounded in the leg and brevetted major and afterward colonel. Upon the war's close, Col. Gilman was appointed Assistant Commissary-General at Washington and served for many years, until he was retired, under the age limit, November 11, 1895.

Charles M. Cooke.

HONOLULU, Aug. 27.—Charles M. Cooke, a multi-millionaire, and one of the leading financiers of Hawaii, died late today, following a second stroke of paralysis, and a severe illness extending over a period of seven months. Cooke was president and principal owner of the Bank of Hawaii, and president or director of some of the larger corporations of the islands. He was heavily interested in some of the extensive sugar plantations. Cooke was believed to have a chance of recovery until last week when he was stricken with paralysis for the second time within a year. Clarence Cooke, his son, succeeded him recently as president and manager of the Bank of Hawaii. The estate is expected to prove one of the most valuable ever probated in the islands.

Horse Thief, Betrayed, Caught.

GRAND JUNCTION (Colo.) Aug. 27.—Ed Hillam, charged with being a horse thief, who broke jail at Delta, Colo., July 8, was recaptured today at Monticello, Utah. Hillam broke jail after a hand-to-hand conflict with Sheriff Williams, in which he nearly slew the Sheriff. He was captured after being betrayed by a former companion.

MOTHER'S HAND SUSPECTED.

KIDNAPED MARIE COOPER IS SAID TO BE IN LOS ANGELES.

[BY DIRECT WIRE TO THE TIMES.]

PORTLAND, Aug. 27.—[Exclusive Dispatch.] Today the mystery of the kidnaping of pretty fifteen-year-old Marie Cooper from her foster parents, Mr. and Mrs. F. H. Cooper of No. 1239 Macadam road, a week ago, was cleared up, when police detectives learned that the girl is with her mother in Los Angeles.

Interesting disclosures were brought out today in the kidnaping case, among them the fact that when the girl was born the mother was poverty-stricken and unable to support the babe, but now is the possessor of a fortune reputed to run up in the hundreds of thousands. In a few days detectives expect a petition to be entered in the Probate Court on the part of the child asking that the mother be appointed its guardian, and breaking ties with the foster parents.

When an infant the babe was put in a home in Charlevoix, Mich., by the mother, who was without funds and unable to care for the child. Eight years ago, when the child was 7 years old, the Coopers legally adopted her at Charlevoix. For several years the child lived with them, and they grew most fond of her.

About a year ago the mother, who recently inherited a large fortune, and who, Detective Hawley today admitted, is a Los Angeles woman, attempted to regain possession of the girl. The Coopers fought her in the courts, and were upheld, after several bitter legal battles. On the morning of Friday, August 20, the girl's nineteen-year-old brother, thought to have been dispatched by the mother, arrived in Portland. The next day, Saturday, Marie disappeared.

No trace of the girl was found for several days. Now it has been discovered beyond doubt that she is with her mother in Los Angeles. Detective Hawley refuses to reveal this woman's identity.

FITZGERALD'S

Great Sale of Wrecked Pianos

We want every prospective piano buyer in the Southwest to come to "523 Broadway" and learn what wonderful reductions we are making on pianos now. Come and learn the facts about one of the most remarkable piano-selling movements in years.

CUT THIS OUT—WORTH $25

GOOD FOR 25 DOLLARS

As first payment on any piano if presented on or before SEPTEMBER 4TH, 1909.

FITZGERALD MUSIC CO.
523 BROADWAY

Bring it with you—select any piano in our stock. We will accept this coupon as first payment on the piano. You make your next payment one month later. We deliver the piano at once.

$2.00 FOR $1.00

If you desire to pay any money down in addition to the Certificate, we will give you a receipt for $2 for every $1 you pay up to $25.

Present a $25 Certificate and get a receipt for.....$25
Present a $25 Certificate, pay $5 cash, and get receipt for.....$35
Present a $25 Certificate, pay $10 cash, and get receipt for.....$45
Present a $25 Certificate, pay $15 cash, and get receipt for.....$55
Present a $25 Certificate, pay $20 cash, and get receipt for.....$65
Present a $25 Certificate, pay $25 cash, and get receipt for.....$75

An Event of Prime Importance to Every Piano Buyer

We are making extraordinary reductions on nearly eighty Uprights, Grands and Player Pianos that met with trouble in the switching yards. As they came from the refinishing shops. You can't tell them from the regular line. Our guarantee covers every piano. Choose from Hallet & Davis, Conway and other fine makes at a big saving. Easy terms to suit everybody.

FITZGERALD'S
523 BROADWAY

AT SUMMER CAPITAL.

CONFER OVER COMMISSION.

President and Secretary MacVeagh Meet.

Tariff Experts Selected With Care.

James B. Reynolds Probably One Member.

[BY DIRECT WIRE TO THE TIMES.]

BEVERLY (Mass.) Aug. 27.—[Exclusive Dispatch.] Secretary MacVeagh and President Taft held a brief conference yesterday regarding the tariff commission, but the Secretary told his chief he had made very little progress since their last conference, four days ago. It is the desire of the President that this work be gone at carefully and thoroughly. He wants all the ground possible covered by able men and Secretary MacVeagh will be given ample time to map out his campaign and choose the members of the commission.

The scope and powers of this board have been greatly curtailed and the commission, as planned by the Indianapolis meeting, is hardly recognizable since the Senate paring knife was applied. The paragraph as it finally went through, authorizes the President to employ such persons as may be required to make thorough investigations and examinations into the production, commerce and trade of the United States and foreign countries, and all conditions affecting the same.

It is expressly stated that the purpose of this provision is to enable the President, Congress and the officers administering the customs laws to secure data tending to facilitate the discharge of their respective duties. Senator Dolliver and others favored a customs commission of five members to serve regularly and gather information systematically for the benefit of the tariff-making power. Friends of the project believe they have secured in opening wedge, however, in the present limited commission and that good work on its part will open the way to a permanent commission, working continuously.

They hold that the recently-passed tariff bill was based upon guess work and that scientific and thoroughly reliable data should be available at all times, open to all the lawmakers and the public, so that the country will understand what is being done and why it is being done.

President Taft and three members of his Cabinet have held two conferences regarding the personnel of the commission. Great care is being taken in making selections from the list of names under consideration. One name that is being considered is that of Assistant Secretary of the Treasury James B. Reynolds. That he will be one of the three constituting the board seems most likely. At present he has supervision of the customs branch of the Treasury Department, and has been a member of recent commissions investigating tariff matters in Europe. He has qualified as a tariff authority and it is the intention to make the board as expert in every particular as possible.

In deciding upon members of the tariff board, Secretary MacVeagh has sought the counsel of the leading universities of the country, with particular respect to young men who are qualified for investigation work. It is through suggestions thus obtained that the list of forty candidates from which the members of the board will be chosen has been made up. The question of salaries for the members as yet has not been settled, but it is believed that they will be fixed high enough to command the services of the talent desired without subjecting the appointees to the financial sacrifices which those called to the public service frequently are forced to make.

It had been expected that Secretary MacVeagh would have three names to submit to the President at their brief meeting yesterday afternoon, but it was stated after the conference that no members had yet been definitely chosen. No developments are now expected in this matter before the middle of next week.

QUONG WING STANDS PAT.

GOES TO SUPREME COURT.

[ASSOCIATED PRESS DAY REPORT.]

WASHINGTON, Aug. 27.—The constitutional fight of a State to enact laws discriminating against the humble Chinese laundryman is to be investigated by the Supreme Court of the United States, and a test is to be made by Quong Wing of Lewis and Clark county, Montana.

The Montana law to which Quong takes exception provides for a license fee of $10 per quarter for hand laundries run by men. It does not mention the Chinese race, but it exempts steam laundries and laundries conducted by women, unless more than two are engaged.

Quong paid his license under protest, and then appealed to the courts on the ground that as the law singles out a class, it is in contravention of the Federal Constitution.

Professing himself deeply concerned about the maintenance of all rights under the fundamental law, he voluntarily takes upon himself the expense of bringing the case to the Supreme Court, before paying another $10. The Montana Supreme Court sustained the law.

WILL EXHUME SUTTON'S BODY.

NO OBJECTION MADE.

[ASSOCIATED PRESS NIGHT REPORT.]

WASHINGTON, Aug. 27.—In the matter of the application of Mrs. Sutton for permission to exhume the body of her son, Lieut. James N. Sutton, jr., now buried in Arlington Cemetery, it can now be stated as a fact that the only cause for the delay in giving Mrs. Sutton the necessary authority is that her request has been referred to the Secretary of War, as to his decisions of details of the proposed autopsy.

There is no question, it is said, that the permission asked for will be granted.

It can be stated on authority that neither the officers of the Marine Corps nor those of the navy have protested against the proposed exhumation of the body of Sutton.

TO BUILD CHICAGO SUBWAY.

Jackson Company Prepared to Enter Into Contract With City Involving Eighty Million Dollars.

[BY DIRECT WIRE TO THE TIMES.]

CHICAGO, Aug. 27.—[Exclusive Dispatch.] George W. Jackson announced today that his company, George W. Jackson included, was prepared to enter into a contract with the city at once to build the huge subway system for street cars and all other public utilities, to cost upwards of $80,000,000. Municipal ownership at any time the city elects would be the feature of the contract. He will send to Mayor Busse shortly a letter asking that the Mayor or Council appoint a committee to investigate the financial standing of his company, its plans and its general responsibility to undertake the task.

This subway company would operate separate and distinct from any existing street car, elevated railroad or other public utility corporation.

"Such subway as we have in mind," said Mr. Jackson, "would not cost to exceed the sum which could be financed readily—say $80,000,000. We have looked over the field. We have our plans, we are ready to go ahead. It is conceded on all sides that Chicago needs a subway. It needed one ten years ago."

DRY TOWN IS PROSPEROUS.

Kirksville, Mo., Refutes Theory That Business and Booze Go Together.

[BY DIRECT WIRE TO THE TIMES.]

KIRKSVILLE (Mo.) Aug. 27.—[Exclusive Dispatch.] Kirksville closed the last saloon in town a year ago yesterday. The calamity predicted during a very warm local-option fight failed to arrive. The twelve months of drought has been a period of unprecedented growth. Butcher shops and bakeries opened in the buildings vacated by the saloons, and the owners did not lose a month's rent. Merchants say business has been from 25 to 50 per cent. larger during the last twelve months than it was a year ago. More than $300,000 worth of business houses and residences are being built. There is not a vacant house in town. Four large business buildings are being erected to house the increasing number of stores. There has not been a murder case for a year, and the County Jail has only two occupants.

MUCH BOOZE IN OKLAHOMA.

Evidence in Supreme Court Shows That Twenty-seven Carloads Were Sold in One Town.

[BY DIRECT WIRE TO THE TIMES.]

GUTHRIE (Okla.) Aug. 27.—[Exclusive Dispatch.] In their hearing today before Justice Dunn of the Oklahoma Supreme Court on the motion of State Enforcement Attorney Fred S. Caldwell to oust from office County Attorney L. B. Jackson of Creek county on the ground that he failed to prosecute violators of the liquor laws when he could have obtained evidence, W. E. McDaniels testified that he had been running a joint at Sapulpa and that he served from 300 to 600 persons a day, selling over $100,000 worth of liquor in twenty months. He further testified that other places had sold more intoxicants than he had.

Caldwell introduced evidence showing that twenty-six different holders of Federal liquor licenses had disposed of twenty-seven carloads of booze in Sapulpa during the nine and one-half months from September 15, 1908, to July 1, 1909. Of this, five cars were whisky, two liquors and twenty beer, as shown by the records of the Frisco agent at Sapulpa, not including any of the fictitious specimens or numerous deliveries by express.

BAD FORM IN PUBLIC.

FOR SLAPPING WIFE'S FACE.

Country Club Suspends Member on Charge.

Samuel T. Loftis, Diamond Merchant, Accused.

Breach of Etiquette at an Informal Dance.

[BY DIRECT WIRE TO THE TIMES.]

CHICAGO, Aug. 27.—[Exclusive Dispatch.] Samuel T. Loftis, diamond merchant, has been suspended from membership in the South Shore Country Club by a summary meeting of the board of governors, pending investigation of a report that he slapped the face of his wife in public on the premises of the club. It was dance night and there were said to have been many witnesses.

Mrs. Loftis was formerly Miss Harmon Spruance, daughter of an old-time Board of Trademan. She is said to have been standing surrounded by a few friends, holding a card, when her husband approached. Reports of the occurrence say that he attempted to tear the card from her grasp and then dealt her a blow on the cheek. She was led away weeping, by friends, it is said. It was reported that Samuel Hatch, general passenger agent of the Illinois Central Railroad, was a witness to the incident and that he stepped up and told Loftis he was suspended.

It was learned that several members of the board of governors were at the club, and that word of what had happened was carried instantly to them. A meeting was called on the spot and the members voted to suspend Loftis until a full investigation could be made. He will be called up for trial as soon as this has been done.

Loftis was involved in a fracas at a meeting of the board of directors of the diamond firm of Loftis Bros., in 1907, of which firm he was a member. He was shot and slightly wounded by his brother, Joseph Loftis, after a resolution had been passed removing the latter from the firm. His life is said to have been saved on that occasion by his wife, who charged upon his assailant, overpowered and disarmed him.

Loftis's wife is a strikingly beautiful woman, member of a widely-known family and her marriage to Loftis occasioned considerable surprise at the time. Neither Loftis nor his wife could be communicated with today.

CHORUS GIRL PARTICULAR.

Miss Christy, for Whom Young Lord Eliot Committed Suicide, Objects to Foreign Match.

[BY DIRECT WIRE TO THE TIMES.]

NEW YORK, Aug. 27.—[Exclusive Dispatch.] Miss Estelle Christy, "the perfect chorus girl, for love of whom young Lord Eliot, heir to the earldom of St. Germaines, committed suicide at the family estate, Port Eliot, Eng., today revealed for the first time that it was not parental opposition that prevented his marriage to the girl. She declared she had broken the engagement because she did not think it wise for an American girl to marry a foreign nobleman.

Miss Christy is now living at Rossleigh Court in West Fifty-eighth street. She was interviewed there today and gave the whole story of the wooing of Lord Eliot.

"The truth of the matter is that I broke the engagement," said Miss Christy. "I did it after careful consideration, in which I came to the conclusion that it would be a mistake to marry a foreigner. I did not approve it then, and I do not now."

UP AND DOWN THE VALLEY.

PITH OF THE NEWS FROM OUT THE MIDDLE WEST.

[BY DIRECT WIRE TO THE TIMES.]

CHICAGO, Aug. 27.—[Exclusive Dispatch.] An exceptionally severe electrical storm, bringing death to at least three persons, causing fires in many quarters of the city, damage to property in the form of flooded buildings, sudden darkness, which caused anxiety in the downtown district and elsewhere, and a deluge of rain, especially in Lake View, where there were many lightning bolts, struck Chicago a few minutes before 1 p.m. today, and raged with more or less intensity for an hour or longer. The maximum temperature was 83 deg., with a minimum of 72. Middle West temperatures:

	Max.	Min.
Alpena	76	54
Bismarck	80	48
Cairo	96	54
Cheyenne	82	74
Cincinnati	90	70
Cleveland	82	72
Concordia	98	76
Davenport	86	64
Denver	88	72
Des Moines	94	72
Detroit	84	70
Devil's Lake	80	68
Dodge City	96	72
Dubuque	76	72
Duluth	80	60
Escanaba	76	48
Grand Rapids	84	64
Green Bay	80	68
Helena	64	50
Huron	96	68
Indianapolis	90	74
Kansas City	94	74
Marquette	86	62
Memphis	92	74
Milwaukee	76	68
Omaha	96	72
St. Louis	96	78
St. Paul	88	72
Sault Ste. Marie	82	48
Springfield, Ill.	96	74
Springfield, Mo.	94	72
Wichita	94	74

CRABTREE TRIAL ENDS.

[ASSOCIATED PRESS NIGHT REPORT.]

OMAHA, Aug. 27.—The court-martial of Lysle Crabtree, on the charge of killing Capt. Raymond, his troop commander, at Fort Des Moines, June 13 last, ended today. The court took the evidence under consideration. The court may recommend Crabtree's confinement as a lunatic, or it may recommend death, or a prison sentence.

HILL SOUNDS WARNING.

[ASSOCIATED PRESS NIGHT REPORT.]

ST. PAUL, Aug. 27.—A note of warning to crop statisticians, who are predicting a bumper crop of wheat in the Northwest, was sounded by James J. Hill in an interview today. Much harm will be done to the business of the country in encouraging over-speculation by the statements sent broadcast that the Northwest will harvest a bumper crop, according to the railroad magnate. "I believe the Northwest will harvest a crop that will be about 50,000,000 bushels larger than some previous years," said Mr. Hill today, "but the statement that a bumper crop is expected is far from true."

LIGHTNING KILLS THREE.

[ASSOCIATED PRESS DAY REPORT.]

CHICAGO, Aug. 27.—Three men on a farm west of here were killed by lightning this afternoon. A deluge of rain broke over this city today, flooding basements and doing other damage, and breaking a hot spell of seventy-two hours' duration. For nearly half an hour the city was in darkness deep as night.

MAYOR OUSTED; WAS DRUNK.

[ASSOCIATED PRESS DAY REPORT.]

DES MOINES (Iowa) Aug. 27.—Judge Byron Preston today handed in an opinion ousting A. M. Henderson as Mayor of Marengo, and upholding the new Cosson law, passed by the last Legislature, which provides that officials in Iowa may be removed from office for intoxication. Henderson attacked the statute as unconstitutional, and claimed he had never been intoxicated on duty. Judge Preston today sustained the law in toto, and ruled that a Mayor is always on duty.

TOMBSTONES, PROSPERITY.

[ASSOCIATED PRESS DAY REPORT.]

CHICAGO, Aug. 27.—At the fourth annual banquet of the National Retail Monument Dealers' Association, held last night, Toastmaster T. M. Avery of Chicago said the increased sale of monuments and tombstones is an indication of prosperity. "A man that's hard up, don't want to spend money for a tombstone," he said, "but when he gets things ahead at the bank he can and does invest in testimonials to loved ones long neglected." The sale of gravestones, he said, had increased 10 per cent. in the last year.

MARION GREY IS FREE.

[ASSOCIATED PRESS DAY REPORT.]

CHICAGO, Aug. 27.—Marion Grey, the young woman convicted of conducting the "Elgin Searchlight Club" matrimonial bureau, and whose sentence of one year to the Bridewell was reduced to thirty days in the House of the Good Shephard by President Taft, was released from custody yesterday. The young woman returned with her mother to her home at Benton Harbor, and prepared to assume the duties of stenographer in a biscuit factory.

SISTERS IN TRIPLE WEDDING.

[ASSOCIATED PRESS DAY REPORT.]

CHICAGO, Aug. 27.—A triple romance in which three sisters fell in love simultaneously, is to have a happy ending tomorrow, when the three daughters of Mrs. Louise Lampson, No. 656 West Jackson boulevard, are to become brides. Perhaps the most unique feature of the strange romance is that each sister set the date of her wedding without the knowledge of the other sisters, confiding the secret of her betrothal only to her mother.

LOCAL TRAVELERS.

Los Angeles People Who Are Registered at Hotels in Other Cities.

[BY DIRECT WIRE TO THE TIMES.]

NEW YORK, Aug. 27.—[Exclusive Dispatch.] The following Los Angeles people are registered tonight at New York hotels: Park Avenue, C. H. Stillman, R. W. Hill; Murray Hill, F. Stanwood and wife, S. Preston and wife; Astor, Mrs. F. P. Kilbourne; Hotel Astor, E. Remington; Hoffman, W. A. Morrison; New Amsterdam, J. M. McLeish. From Redlands: Victoria, Miss M. Crawford. From Pasadena: Algonquin, J. Israel; Grand Union, Miss K. C. Rolls. From San Diego: Union Square, F. Sample. From Riverside: Herald Square, W. A. Purrington and wife.

IN CHICAGO.

CHICAGO, Aug. 27.—[Exclusive Dispatch.] The following Los Angeles people are registered tonight at Chicago hotels: Congress, Mr. and Mrs. A. W. Cass; Great Northern, C. R. Luton, Mrs. J. T. Atkinson, John W. Kemp; Lexington, E. E. Searles.

IN SAN FRANCISCO.

SAN FRANCISCO, Aug. 27.—[Exclusive Dispatch.] The following Los Angeles people are registered tonight at the Hotel St. Francis: M. J. Dillon, George Pillsbury, Carl Kurtz and wife, Mrs. H. Hoffman and son, Miss R. Hoffman, Mrs. G. Henshall.

Interest in Van Ness Avenue Square.

Much interest is being manifested in the McCarthy Company's beautiful Van Ness Avenue Square, in the fashionable Wilshire district. Magnificent improvements are being added to the property, which is surrounded by some of the finest homes and improvements in the city. Advance selections of lots may now be made preliminary to the regular opening in September. See Walter G. McCarthy, representing owners, at the banking rooms of the Columbia Trust Company, trustee, 311 West Third street.

"HOW TO SECURE LONGEVITY" is the title of an article, which will appear in The Times Magazine the coming Sunday.

City Hotels.

CUT THIS AD. OUT—GOOD FOR BUS FARE TO HOTEL MELROSE.

HOTEL MELROSE

200 Rooms 150 Baths $1 per day

120 So. Grand Avenue

Park Apartments Just Open

Palatial for wealthy, refined people. Everything of highest class. On beautiful West Seventh Street Heights. Grand location and view. Extensive grounds, palms, lawns and trees. Like fairyland. Magnificently furnished and appointed. 721 Golen avenue, near W. Seventh and Bixel Sts.

$10.00 PER WEEK—American Plan For the months of Aug., Sept. & Oct.

HOTEL HOLLYWOOD, Hollywood, Cal.

Midway between Los Angeles and the ocean. Write for booklets. Phone 57011.

HOME TEL. 24805. SUNSET WEST 5544.

HARTMANN APARTMENTS

924 W. WASHINGTON ST., corner Oak. Perfectly appointed and first-class in every respect. All outside rooms, large and most elegantly furnished.

WALDEN APARTMENTS New apartments, completely furnished. Block south of Redondo Hotel, on Catalina ave. Bath with each suite. REDONDO BEACH, CAL. MRS. SPRINGER, MGR.

When You Visit Los Angeles Stay at

KING EDWARD HOTEL

ABSOLUTELY FIRE PROOF

5 Sts. EAST OF MAIN.

All outside rooms, with hot and cold water. Steam heat; telephone in every room. Single room 75c per day—two people, $1. Front room $1 per day—two people, $1.50 per day. Room with bath, $1.50 per day—two people, $2 per day. European plan. Excellent cafe in connection. Special breakfast, 35c. Special luncheon, 35c.

COL. E. DUNHAM—W. E. SMITH, Proprietors.

Hotel Preston

206 East Ninth. Strictly modern apartments or single rooms; wall beds, buffet kitchens, steam heat, excellent service. Reasonable rates per day. Special rates to permanent patrons. Phone F4164.

The "Leighton"

All Westlake cars pass the hotel.

Rooms $1.00 up.

Meals a-la-carte.

First-class, quiet, good.

Hotel Sequoia

619 S. OLIVE.

Under New Management.

European plan. Modern, well furnished, cool, quiet, steam heat, hot and cold water in every room, private and free bath. Just a step to business center. Elevator and bell service. Special low rates to permanent guests.

WESTLAKE HOTEL—720 Westlake Ave. Phones 51011, Main 246. Select family Hotel on the American and European plan. Large Sun Parlor and billiard room free to guests. Table unexcelled. Summer rates now in effect. Special to families. ROBT. D. MURRAY, Proprietor.

HOTEL ORENA

705 West 7th St., opposite postoffice. Beautifully furnished.

Times Branch Office

531 S. Spring

DIRECTORY OF OCCUPANTS.

SUNSET TELEPHONE. Public Pay Station.

C. H. LIPPINCOTT & CO. Hollywood and farm lands exhibit.

TIMES FREE INFORMATION BUREAU. Hotel, Resort and Railway Information and literature.

BOOKLOVERS & TABARD INN Libraries. W. C. LOUGHBON, JR., Mgr.

SOUTHWEST TURQUOISE CO. Gem Cutters and Jewelers.

TIMES-MIRROR CO. Times "Want" ads. and subscriptions.

SUNSET MAGAZINE. Subscription Department.

AMES BROS. "See America First" cabinets and hotel representatives.

SAN JOAQUIN VALLEY. INFORMATION BUREAU. Lectures and Stereopticon Exhibition. J. W. BLEDSOE, Manager.

BOND DEPT. N. Y. CENTRAL REALTY CO.

THE PERRY HOTEL

Madison St. & Boren Ave.

SEATTLE

Absolutely Fire-Proof

European Plan

United Wireless Station

The Highest Grade—Every Modern Convenience

Centrally located and commanding a view of the Olympics, Cascade Mountains, Mt. Rainier and Puget Sound. Auto Bus meets trains and boats.

J. S. McTERNAN, Manager

On direct car line to the A.Y.P. Exposition. Booklets and rates at Times Information Bureau, 531 South Spring st.

Our Service Free

Complete information about all of resorts, rest and recreation places of this coast country—Tahoe, Klamath, Paso Robles; the springs in Lake county, as well as mountain and seaside resorts. We can help plan your vacation.

See Us Today

SUNSET MAGAZINE HOTEL AND RESORT INFORMATION BUREAU.

City Ticket Office Southern Pacific

SIXTH AND SPRING STS.

Yochs Laguna Beach Hotel

Laguna Beach, Cal.

RATES $10 A WEEK

Salt water bathing is a tonic and sunshine is almost life itself. The picturesque mountainous coves and healthful meals at the Hotel make Laguna Beach an ideal place to recuperate. Furnished cottages to let.

Automobiles meet trains and electric cars at Santa Ana. Leave Santa Ana 10:25 a.m., 3:10 p.m.

City office, 531 S. Spring st., or for further particulars write or phone Sunset long distance phone Main 224.

T. F. DOYLE, Manager.

SEVEN OAKS & BEAR VALLEY

Seven Oaks and Bear Valley are not ordinary mountain resorts. Atmosphere is cool—no fogs—no hot weather. Mosquitos are unknown. The table service is the finest possible. Reasonable rates. For information address Manager Seven Oaks, Redlands, Cal., Times Information Bureau or Peck-Judah Co., 553 S. Spring.

New Zealand Australia

NEW SERVICE via TAHITI. Delightful South Sea Tours for Rest, Health and Pleasure. The world's wonderland. Favorite S. S. Mariposa sails from S. Francisco Sept. 11, Oct. 17, Nov. 22, connecting at Tahiti with Union line for Wellington. The only line from U. S. to New Zealand. Wellington, 1st $181. Ret. $280; 3rd, $86.25; Tahiti and return, 1st class, $125. Line to Honolulu—Spl. 1st Cl. R. T., $110. S.S. Alameda August 28, Sept. 18, Oct. 9, 30, etc. A. M. Culver, Agt., 334 S. Spring st. Phones Home 6789, Main 8917.

SAN JACINTO HOT SPRINGS

Wonderful cures effected by the hot mud sulphur baths. Trained attendants. Modern hotel and bath houses. On the Santa Fe. See Geo. P. Taylor, Security Building, or Peck-Judah Co., 553 S. Spring.

IDYLLWILD

AMONG THE PINES.

Cottages and tents for rent. City conveniences. Splendid climate. Wholesome fun. INTERESTING MOUNTAIN TRIPS. Write for illustrated booklet to Walter Watkins, Mgr., Idyllwild, Riverside County, Cal.

Oakglen Lodge

A family home in the mountains. Detached bedrooms, good food, saddle horses, tennis, hunting; or quiet under big oak trees. For full particulars and special rates, see Peck-Judah Co., 553 So. Spring St., or Times Information Bureau. Address Beaumont, Cal.

Pinecrest

California's finest mountain resort. Located in the San Bernardino Mountains. For rates, booklets, etc., see PECK-JUDAH CO., 553 S. Spring St. Southern Pacific Co., 600 S. Spring St.

City Restaurants.

Pacific Electric Grill and Buffets

COR. SIXTH AND MAIN STS.

Fit for a king. Best place in town to eat. Commercial lunch, 25c. French dinner, 50c, with wine. A la carte all day. Again under Eugen Machtia's management.

Levy's Cafe

Business Men's Lunch Daily in Grill, 40 cents, including coffee, tea, beer or wine. Quick service.

Meet your friends for lunch and dinner at the

Palace Cafe

Corner First and Spring Sts.

A. JAHNK, Prop.

Music by the American Ladie's Orchestra.

Cafe Bristol

An especially appropriate menu for after-theater refreshments. Delightful music by Bristol Orchestra. Entire basement H. W. Hellman Bldg., 4th and Spring.

Resorts.

The Times Branch Office and Free Information Bureau

531 South Spring St.

Open Daily 8 A. M. to 9 P. M.

Advertising Copy and Subscriptions Received

THE TIMES FREE INFORMATION AND RESORT BUREAU is for the information and recreation of those seeking recreation, rest and recuperation at the various mountain resorts. Particulars are furnished regarding the various resorts, rates, etc. Photographs, circulars and transportation literature are on hand for inspection and distribution. Times readers can obtain here in a few minutes information that would take a week and in many instances a month if they were compelled to write for it.

HOTEL VIRGI

Long Beach, Cal.

The most superbly situated strand standing hostelry in [illegible] offering every convenience and luxury of the twentieth century. Attractions are bathing, boating, fishing, tennis, thirty-piece orchestra concerts and Virginia Orchestra. American plan. Modern rates.

CARL STANLEY, [illegible]

Follows Can

Most Popular Mountain Resort in Southern [illegible]

There is something doing all the time—picnics, [illegible] dancing every night, music by Philleo Orchestra, good bathing. Take Santa Fe or Pacific Electric to Azusa. Leave daily 9:30 a.m. See Peck-Judah Co., 553 S. Spring st. R. M. Follows, Azusa. Phone Home "Azusa 53."

HOTEL DECAT

OCEAN PARK, CAL.

NEW MANAGEMENT

Fronting the finest beach on the coast. Elevator, hot and cold water throughout.

EUROPEAN PLAN. B. [illegible]

Sunset 2641. Home 489.

Ye Alpine Ta

Situated on Mt. Lowe. A mile above the sea. American plan $15.00 per week. Choice of rooms in hotel or cottages. No invalids taken. Telephone Passenger Dept., Pacific Electric, for Free Information Bureau, for further information.

Camp Rincon

Gem of the San Gabriel Canyon. Music by Nelson's [illegible] for dancing. Corn roasts at campfire. Dancing in the pavilion, river, swimming in plunge, tennis, croquet and a good time. For information, see Times Free Information Bureau, 531 S. Spring st., Peck-Judah Co., 553 South Spring street, or H. D. Bright [illegible]

Radium Sulphur Springs COLEGROVE

DRINK THE MOST CURATIVE MINERAL WATERS IN THE WORLD

It is radio-active, germicidal and purifies your blood by dissolving, revivifying, rejuvenating and increasing your Vital Force and Energy. THE POT BATHS are a positive specific and cure Rheumatism, Alcoholism, Constipation, Obesity, Poor Circulation, Neuralgia, Indigestion, Stomach, Heart, Liver, Kidney, Bladder, Blood, Skin, all Nervous and Female Troubles. Beauty Baths make skin velvety, removes dandruff. IT SPARKLES AND FOAMS LIKE CHAMPAGNE.

Seemingly hopeless cases cured. Physician in charge. Send for booklet or call. Take "Melrose Avenue" cars, via Beachwood, direct to [illegible]

GREAT NORTHERN RAILWAY

WHY NOT G

Via San Francisco, Portland, [illegible] delightful trip through the magnificent cities of the Great Northwest. Phone Sunset 1316, Home F[illegible] Frt. and Pass. Agent., 606 So. [illegible]

FIRST ANNUAL

Crescent Bay Round-Up

At Ocean Park, Sept. 6 to 12, Inclusive

L. E. BEHYMER now securing attraction at Seattle [illegible] Northwest for the greatest Summer Carnival ever held in [illegible] ern California. Watch for announcement.

New Camp

Large flowing springs. Beautiful grove of live oaks [illegible] ferned. At Indian [illegible] Delightful ocean breeze [illegible] Monday and Saturday. Leave San Fernando at 2 o'clock [illegible] ment. Indian Spring Camp, San Fernando, Cal. Box 6.

Arrowhead Hot S

GREATEST PLACE IN THE WORLD FOR THE CURE

Rosebine Ranch Resort

(4000 ft. Alt.)

Acton, Cal.

The typical [illegible] just opened to [illegible] hunting right [illegible] rates. Full [illegible] 553 S. Spring. [illegible]

Carter's Camp

Cool, Quiet, Restful

SANTA ANITA CANYON. SIERRA MADRE.

Take Sierra Madre cars to [illegible] half mile to camp. Stage [illegible] sumptives or invalids. [illegible] Red 20.

Sulphur Mountain Sp

Vacation is at hand; come to us. Restful for the weary, [illegible] active. Read our ad. Sundays. Call The Times' Free Information Bureau, Spring St., city, or write us at Springs P. O., Ventura Co., via Santa Paula.

ELSINORE Lake View Inn and [illegible]

M. A. GARLAND, [illegible]

Overlooking Lake Elsinore. Swimming pool, med. sweat, [illegible] consulting physician. Curative properties of our springs [illegible] table. Autoists' half-way house to San Diego. The times Free Information Bureau.

Bimini Hot Springs Hotel Los Angeles

The most [illegible] for rheumatism, [illegible] hot mineral baths, [illegible] telephone in every room, [illegible] dust, and [illegible] 8c fare. Dr. G. [illegible]

ELSINORE, Bundy Hot Springs Ho[illegible]

Curative Hot Sulphur Baths under Hotel roof. Free [illegible] home cooking a specialty. The Times Free Information Bureau. Address F. A. Amsbury.

Cold Brook Camp

"The Beautiful Mountains," cold headwaters [illegible] etc., 70 miles from [illegible] dise. Grand scenery. Hunting, camping, trails, all indoor [illegible] ing. Moderate charges by day or week. Address all [illegible] Cal. Stage meets 9:45 a.m. train, daily, at Azusa.

Wheeler's Hot Mineral Springs

stream. Fine fishing, good trails and saddle animals. Hot [illegible] baths. Cottage rooms, board and baths, $12 to $15 per week. [illegible] housekeeping. Particulars at Times Bureau or Peck-Judah Co. MRS. R. A. BLUMBERG, Prop.

Mountmorres

In the Santa Monica [illegible] ocean, 4 miles from [illegible] car line, ¾ hour from Los Angeles. Good tennis court. [illegible] Ideal place for those requiring peace and quiet. For particulars apply MOUNTMORRES, Sawtelle P. O.

GLENN RANCH

Now open. Good [illegible] real farm [illegible] where the table is abundantly supplied with fresh eggs, [illegible] Information at The Times' Free Information Bureau, 531 S. Spring st. [illegible] from Keenbrook.

MT. WILSON HOTEL

6000-foot elevation. Cool, clear, comfortable. Tel. [illegible]

F. B. ROSS, Manager.

Camp Baldy

Elevation 4700 feet. In San Antonio Canyon. The finest Mountain Camp [illegible] did automobile road. [illegible]

For folders and information address CAMP BALDY, [illegible]

RICHARD CAMP

3½ miles from [illegible] Wilson trail. [illegible] cessible mountain camp to Los Angeles. [illegible] water; an ideal spot for your vacation. [illegible] 553 So. Spring St., Times Information [illegible]

he Times' Branch Offi
and Free
Information Bureau
531 South Spring St.
Advertising Copy and Subscriptions Received
REE INFORMATION AND RESORT BUREAU is
se seeking recreation, rest and recuperation
rts. Particulars are furnished regarding Hotels
tographic, circulars and transportation literature
and distribution. Times readers can obtain here, in
t would take a week and in many instances
pelled to write for it.

OTEL VIRGINI
Long Beach, Cal.
uperbly situated strand standing hostelry in
y convenience and luxury of the twentieth
athing, boating, fishing, tennis, thirty-piece
Virginia Orchestra. American plan. Moderate
CARL STANLEY, M

Follows Cam
t Popular Mountain Resort in Southern C
something doing all the time—picnics, barbe
very night, music by Philleo Orchestra, good
e Santa Fe or Pacific Electric to Azusa. Sta
a.m. See Peck-Judah Co., 553 S. Spring, or
lows, Azusa. Phone Home "Azusa 52."

HOTEL DECATU
OCEAN PARK, CAL.
NEW MANAGEMENT
finest beach on the coast. Elevator, hot and co
throughout.
AN PLAN. B. Sill
Sunset 2641. Home 4030.

Alpine Tav
Mt. Lowe. A mile above the sea. American pl
eek. Choice of rooms in hotel or cottages.
ten. Telephone Passenger Dept., Pacific Electr
nation Bureau, for further information.

Camp Rincon
e San Gabriel Canyon. Music by Nelson-Whi
g. Corn roasts at campfire. Dancing in the pa
ming in plunge, tennis, croquet and a general
, see Times Free Information Bureau, 531 Sou
Co., 553 South Spring street, or H. D. Briggs,

n Sulphur Springs
COLEGROVE
TAKE BATHS IN
INK THE MOST CURATIVE MINERAL WATERS IN
ctive, permeable and purifies your blood by destroying
rejuvenating and increasing your vital forces and circu
ATHS are a positive specific and cure Rheumatism,
nstipation, Obesity, Poor Circulation, Neuralgia, Sciatic
are, Liver, Kidneys, Bladder, Blood, Skin, all Nervous
a. Beauty baths make skin velvety, removes dandruff.
IT SPARKLES AND FOAMS LIKE CHAMPAGN
system cures cured. Physician in charge. Send for boo
Take "Melrose Avenue" cars, via Broadway. Direct to

WHY NOT GO
Via San Francisco, Portland,
delightful trip through the magnific
ing cities of the Great Northwest?
Phone Sunset 1316, Home F1344.
Frt. and Pass. Agent., 606 So.

FIRST ANNUAL
rescent Bay Round-Up
ean Park, Sept. 6 to 12, Inclusive
HYMER now securing attraction at Seattle and
for the greatest Summer Carnival ever held in
rnia. Watch for announcement.

w Camp
Large flowing spring.
Beautiful grove of trees
ferned. At Indian Spring
Delightful ocean breeze
nd Saturday. Leave San Fernando at 3 o'clock.
dian Spring Camp, San Fernando, Cal. Box 41.

rowhead Hot S
EST PLACE IN THE WORLD FOR THE CURE
ine Ranch Resort
(4000 ft. Alt.)
Acton, Cal.
The typical "Wild
just opened to the
hunting right on
rates. Full infor
53 S. Spring.
Spring. Fare

er's Camp
Quiet, Restful
SANTA ANITA CANYON,
SIERRA MADRE
Take Sierra Madre cars to
half mile to camp. Stage
sumptives or invalids.
Red 29.

Sulphur Mountain Spri
at hand; come to us. Restful for the weary, plenty
ad our ad. Sundays. Call The Times' Free Infor
city, or write us at Springs P. O., Ventura Co.
Paula.

NORE Lake View Inn and Ho
Lake Elsinore. Swimming pool, mud, sweat, plain and
physician. Curative properties of our springs the best.
ters' half-way house to San Diego. The Times Free Information
M. A. GARDNER,

ni Hot Springs
tel Los Angeles
The most curative
for rheumatism;
hot mineral water.
telephone in every
dust, and no high
fare. Dr. G. W.

SINORE, Bundy Hot Springs Hotel
ot Sulphur Baths under Hotel roof. Free consulting
g a specialty. The Times Free Information Bureau,
Amsbury.

Brook Camp
"The Beautiful Mountain
cold headwaters North Fo
or, 30 miles from Los Angeles.
scenery. Hunting, camping, trails, all indoor and outdoor
e charges by day or week. Address all bureaus or
sects 9:40 a.m. train, daily, at Azusa.

's Hot Mineral Springs
$2 suites for
Northeast cor
Altitude 1200
fishing, good trails and saddle animals. Hot mineral
rooms, board and baths, $12 to $18 per week. Pa
Particulars at Times Bureau or Peck-Judah Co.
MRS. B. A. BLUMBERG, Prop., Narbo

tmorres
In the Santa Monica Mountains
ocean, 4 miles from the beach
our from Los Angeles. Good tennis court. Hunting
r those requiring peace and quiet.
culars apply MOUNTMORRES, Sawtelle P. O.

N RANCH
Now open. Good tro
real farm resort in
ble is abundantly supplied with fresh eggs, milk, fru
t The Times' Free Information Bureau, 531 S. Spr
ook.

MT. WILSON HOTEL
vation. Cool, clear, comfortable. Tel. Sub. 6
Manager.

Baldy
Elevation 4700 feet.
In San Antonio Canyon.
The finest Mountain Camp in Southern
Old automobile road. Rates $
information address CAMP BALDY, ONTARIO P.

HARD CAMP
3½ miles from Sierra
Wilson trail.
sible mountain camp to Los Angeles.
ater; an ideal spot for your vacation.
3 So. Spring St., Times Information

LIFE'S SEAMY SIDE.

ALLY SHOT OM AMBUSH.

is Manufacturer Is red from Office.

arges from Shotgun Enter Body.

ested Admits Charge, thholds Motive.

[BY WIRE TO THE TIMES.]

Aug. 27.—[Exclusive Dis- Denny, a well-to-do president of a bottling lifelong resident of St. was shot from ambush and mortally wounded der.

shot twice at close range, ing his body just below he had been lured from a telephone call from a

a single-barreled shot- reloaded and fired the fore Denny fell or could ilant.

fell Snider reloaded his standing off a crowd of thirty men which had by the shooting, es- arrested tonight at his ilted the shooting.

why I shot him and e will," was his answer sheriff's question when

thorities discovered to- f got his gun, went to and tried to kill him had been made to g wife. She was taken r home and lived in several years before

o a child was born to and only yesterday Mrs. to her home from a ttempts on the part orities to obtain from as to his wife's con- ild.

CONVICT BURNED.

of Posse and Wounded Pays Penalty at Stake.

[BY WIRE NIGHT REPORT.] (Ga.) Aug. 27.—After and wounding two which was chasing negro convict serving the Bibb county murder, was killed at his body was burned by enraged citi-

ved from the chain ossing the country rifle and auto- wearing a steel

ested by the posse. n today he began a hundred shots

member of the Sheriff James Sheriff Tatum, Simons, another also received

ING LETTER. HUSBAND. NIGHT REPORT.] Aug. 27.—Over- he could finish in his wife, Patrick was found dead in today with a gas bones his teeth. ritten but a few overcome by the with his wife and believe he was de- of ill-health, and

a waiter, aged suicide by shoot- mouth. His act is ency.

E PACT. TS DYING. DAY REPORT.] 27.—Long after ons, 19 years old, art, Florence Lil- decorstep of her ly learned today had entered into of Williamson's which prevented

the girl are un- ital, where, it is recover. e was a suicide a letter left by mother, in which had wanted to kill Williamson had re- to take her own which was written the details of ured last night. ested that she dress and asked ain from wearing six months."

EL FATAL. LL STARTLED. DAY REPORT.] 27.—Tenants of Hall apart- Park, West, had lit- because of the ex- an encounter be- the telephone Harding, a col- is which Gething seriously by a that the elevator after in a hos-

ing in the Ards- were attracted battle corridor by the the two em- witnessed was the result of

is attend several women whose during by the

IN JAIL. CHARGE. TO THE TIMES.] 27.—[Exclusive mpson of San charged with ested in Little brought to day on com- Mauzey. The E. McNames, first families

get mar- the prospec- the wed- ceremony Tomlinson. money on to be spur- was ar- his wed- Shasta or so

AERONAUTICS.

(Continued from First Page.)

other aviators had ended their efforts earlier, a majority of them in "aëroplane graveyard," a hollow at the lower end of the field.

Only Farman continued. Round and round he went as regularly as clockwork, always hugging the ground, taking no chances and avoiding any attempt at display. Record after record fell before his methodical flight. Dusk came; darkness fell, and the twinkling lights appeared in the villages on the distant hills. Lanterns were hung on the towers marking the limits of the course. The judges no longer could tell whether the record-breaking aëroplanist was flying and the searchlight from the grand stand could not pierce the gloom. A dozen automobiles raced to strategic points to make sure that Farman still was in the air.

At 7:30 it was announced the timing had ended under the rules. Ten minutes more and suddenly out of the darkness a ghostly thing appeared in front of the tribune and came to earth on the starting line.

Mr. Farman appeared almost overcome by the long strain he had undergone. He smiled faintly as he shook hands with those about him, but his face was white and his hands cold. He almost fainted as he was helped out of his seat. Then a score of persons brought him in triumph on their shoulders to the Presidential tribune, where M. Millerand, Minister of Public Works, was waiting to receive him.

When the roar of the cheering had ceased, M. Millerand, in the name of the French government, congratulated Farman.

"I do so," said the Minister, "not only for the wonderful achievement you have accomplished, but as a brave man and for the example you have set for others."

Much sympathy is expressed for Paulhan and Latham, both of whom firmly believed they would set new records today. Ill luck continued to pursue the pilots of the Wright machines.

The aërial races are daily arousing increased interest and excitement throughout France, as well as in Europe generally.

The published accounts of the marvelous flights in which record after record has been broken, have gripped the public attention and thousands of people are flocking hither from all parts of the continent.

The American contingent is large and many Americans traveling in other countries are abandoning their original plans in order to witness some of the performances of this historic week.

Everybody is enthusiastic and the spectators declare the sight of the beautifully-winged airships flying steadily for hours seems like a dream.

Paulhan, with a tank carrying ninety litres of gasoline, enough to last him for five hours, went up shortly before 11 o'clock today, but his oil feeder was not working well and he alighted for repairs after having travveled a couple of miles.

The contest tomorrow for the international cup, known otherwise as the Gordon Bennett trophy, to go to the aviator who covers two laps, or 12.42 miles, in the shortest time, is regarded as the principal event of aviation week.

Both the Wright and the English machines are considered too slow to stand any chance and the contest consequently lies among Blériot, Curtiss and Latham.

Blériot's big machine is being fitted up with new wings and propellers. Both Blériot and his engineer agree that the motor was not damaged yesterday when the machine ran into a fence surrounding the tribunes.

While making his second start today Paulhan had an accident apparently due to his attempt to launch his machine into the air before it had acquired sufficient speed. The biplane left the ground in response to the horizontal rudder, but it encountered a strong puff of wind on the beam, heeled over and was forced back to earth. The plane's left side crumpled up like cardboard. Paulhan explained that the real cause of his mishap was a detour he made to avoid De la Grange, who was coming toward him. He said he expected to be able to make another start later in the day.

Shortly after this mishap Blériot, in his No. 23, went up and rounded the course four times. His time, however, was much slower than that made in his No. 22, being by laps 9m. 50 4-5s., 19m. 49 4-5s., 30m. 12s., 40m. 39 1-5s.

Count De Lambert, who flew in a Wright model last night, said he could have gone 124.2 miles had it not been that his tank became empty.

Acting on behalf of Clifford Harmon of New York, Cortlandt F. Bishop is negotiating for the purchase of the dirigible balloon Zodiac for immediate shipment to New York. The Zodiac has been entered for the dirigible races to be held in connection with the Hudson-Fulton celebration. The owners asked $14,000 for the airship.

Between noon and 3 o'clock, the wind blew at the rate of five meters a second, making flying hazardous, and the champions waited in th hope that the wind would fall.

Lefebvre, one of the Wright pilots, decided not to compete for the endurance test today, but rather to reserve his effort for the international cup tomorrow.

The Wright managers admit their machines are slower than the Blériot, Curtiss and Latham aëroplanes, but the certain changes have been made in the pitch of Lefebvre's propeller, which, it is believed, has given him increased speed. Furthermore, they are convinced that Lefebvre will be able to make appreciable gains in time at the turns, and consequently they have not abandoned hope of winning the Gordon Bennett trophy.

Paulhan's mechanicians worked furiously to repair his machine, but when it was apparent at 3:30 p.m. that it would be impossible to complete the necessary changes in time for the aviator to start this afternoon, Paulhan filed a protest with the committee, claiming that he had been fouled by De la Grange and requesting the postponement of the finals in the Grand Prix until tomorrow.

Later the wind abated and Roger Sommer got away at 4:01 p.m. He was followed by Latham at 4:21, in his "No. 13," the machine in which he made seventy kilometers yesterday.

Henry Farman went up immediately after Latham. Latham completed his first round in the fast time of 8m. 54 4-5s. At the end of Sommer's second round his time was 21m. 34 2-5s. His first round was completed in 10m. 54 1-5s. In the beginning his machine seemed to be under poor control, and drifted with the wind, but later it became steadier. Sommer descended during the fourth round.

Latham completed the third round in 26m. 45s., and the fourth in 35m. 36 2-5s.

Both Farman and Latham gave chase after Sommer, and a remarkable race ensued. Farman gradually overhauled Sommer, while Latham, flying 100 feet higher than the leaders, approached them rapidly. As Farman neared, Sommer, who was on the same level, evidently caught the wind of the leaders' motor, for his aëroplane dropped and almost touched the Latham in his monoplane high above the two biplanes, the three machines rounded the turn into the stretch in front of the tribune together. It was like a horse race, and a thrill of excitement went through the spectators. Latham moved rapidly to the front and crossed the line first. Farman was second and Sommer a bad third.

Latham's time at the end of the fifth round was 40m., 54 2-5s. During the next two laps Latham mounted higher than the two biplanes, and it was evident that he was going much faster. His time at the end of the sixth round was 53m., 18 1-5s., while Farman's, at the end of the fifth, was 51m., 21 1-5s.

Blériot, in his No. 16, started out at 5:20, and Tissandier followed, him a few minutes later.

At the completion of the fourteenth round it was seen that Latham's distance record, only four kilometers more than fifteen laps, was in danger, as the completion of his seventeenth lap put him ahead of the record of two hours, fifty-three minutes and twenty-four seconds made on Wednesday by Paulhan. Latham, at the end of his seventh round, had been in the air one hour, two minutes and twenty-eight and two-fifths seconds; at the end of the eighth round his time was one hour, eleven minutes, twenty and one-fifth seconds; the ninth, one hour, twenty minutes, twenty-five and two-fifths seconds; the tenth, one hour, twenty-nine minutes, twenty-eight and two-fifths seconds, and the eleventh, one hour, thirty-eight minutes, five and one-fifth seconds. He alighted after having covered a distance of 111 kilometers, or 68.93 miles.

Bunau-Varilla and Capt. Ferber also brought out their machine for practice flights, and soon five aëroplanes were circling around the course.

At this hour, the spectators were treated to a rare sight. The military dirigible balloon, Col. Renard, came up from the south and maneuvered over the plain at a height of 1000 feet. The tiny aëroplanes were swooping around beneath the balloon, and it seemed as though they were preparing to attack the aërial monster that dominated the scene. The dirigible balloon Zodiac was brought out of its shed back of the tribunes and dragged upon the field by 100 men tugging on its ropes.

The Zodiac then ascended and prepared for its race with the Col. Renard. Bunau-Varilla and Capt. Ferber ended their flights in the "aëroplane graveyard" at a turn in the course.

The committee overruled Paulhan's claim that he had been fouled early today by De la Grange.

BERLIN AIRSHIP-MAD OVER ZEPPELIN.

[BY DIRECT WIRE TO THE TIMES.]

BERLIN, Aug. 27.—[Exclusive Dispatch.] Practically the entire police force of Berlin, as well as the district gendarmerie and a considerable number of troops, have been ordered into service to safeguard the excited crowds assembling tomorrow to greet the Zeppelin airship, which started for the capital today. Today's trains are bringing in visitors from all parts of the empire and it is estimated that by tomorrow afternoon 800,000 will be assembled in or near the Tempelhofer Field, where Count Zeppelin will be received by the Kaiser. About 300,000 school children, under care of squads of teachers, will be arranged at various points of vantage.

The prospect is causing no little anxiety to the authorities, who are issuing orders calling every available ambulance, physician and nurse in the employ of the city into service. The Berliners themselves have gone airship mad. Dealers in Zeppelin postcards, portraits and model airships have difficulty in meeting the demand.

In view of the public excitement, Count Zeppelin's progress from Friedrichshafen toward this city is watched with some concern in official circles, as his failure to arrive, it is realized, would be a profound public disappointment and would dampen the enthusiasm with which the people heretofore have supported military airship projects. The effort to reach Berlin at a specific time in response to the Kaiser's request is regarded as the severest test which the craft has yet had to meet.

ZEPPELIN STOPS FOR REPAIRS.

[ASSOCIATED PRESS NIGHT REPORT.]

NUREMBERG, Aug. 27.—The airship Zeppelin III, which left Friedrichshafen at 4:30 this morning for Berlin, via Nuremberg and Bitterfeld, a total distance of about 450 miles, came down here at 4:45 this afternoon to allow repairs to its machinery.

Nuremberg is 150 miles from Friedrichshafen. It was the original intention to make the run to Bitterfeld without a stop. The airship was to remain in Bitterfeld until noon tomorrow when Count Zeppelin planned to go on board and pilot the vessel into Berlin, where Emperor William was to have welcomed her.

The crew consists of only enough men to man the ship.

DR. CRILE HASTILY CALLED TO ARDEN.

[BY DIRECT WIRE TO THE TIMES.]

BRETTON WOODS (N. H.) Aug. 27.—Dr. George W. Crile of Cleveland, Ohio, with Mrs. Crile, arrived in an automobile over the "ideal tour" at the Mount Washington hotel yesterday, intending to remain for some time. He was called by telephone late in the evening to go at once to the bedside of E. H. Harriman at Arden, Tuxedo, N. Y. He barely caught the 10:20 Boston express and was accompanied by Mrs. Crile, the chauffeur following with the car this morning. It was expected that a special train from Wells River would take them to New York over the Connecticut River line, as they missed the New York express by an hour and a half.

DR. BIGGAR SAYS THAT HARRIMAN HAS CANCER.

[ASSOCIATED PRESS DAY REPORT.]

CLEVELAND (O.) Aug. 27.—Dr. G. W. Crile, of this city, who is reported to have been called to attend E. H. Harriman, is a surgeon of national reputation. His specialty has been abdominal surgery.

The summoning of Dr. Crile, who is on a vacation in the White Mountains, lends strength to a theory advanced by Dr. H. F. Biggar, John D. Rockefeller's physician, that Mr. Harriman is suffering from cancer of the stomach. Dr. Biggar bases his belief on the treatments reported to have been taken by Mr. Harriman abroad.

CRIME BRIEFS.

Deserted Husband Suicide.

OAKLAND, Aug. 27.—Because his wife refused to accede to his terms for a reconciliation, following a separation, Edward Griffin, a lumber clerk, aged 22, committed suicide last evening at his home on Twenty-fifth street by taking chloroform. The two had been married thirteen years. Four months ago, Griffin, in a drunken rage, attempted to murder his wife, but was frustrated by neighbors.

Wife Murderer Hanged.

WALLA WALLA (Wash.) Aug. 27.—Joseph Gauvitte of Spokane, convicted of murdering his wife, was hanged at the State penitentiary at sunrise this morning. Gauvitte made no public statement, his last words being a farewell to the Catholic priest, who

HARRIMAN.

(Continued from First Page.)

These are the three men whom Mr. Harriman has selected to manage his affairs, and it is understood—and in writing—that all three are to give way to Averill Harriman when he is satisfied that he is capable of assuming full control of all the business. It is agreed, however, that young Harriman is to ascend to his father's position gradually, as he becomes more and better acquainted with the affairs.

MORE SECRETED THAN EVER.

Mr. Harriman is more secreted tonight than he has ever been before. Telephonic communication with the mountain home has been denied to all inquirers.

Dr. Lyle refused to make any comment at all, as did Judge Lovett, but when Robert L. Gerry of New York, Harriman's son-in-law, descended the incline railway on a flat car this afternoon, he talked at some length.

"I have just left Mr. Harriman sitting on the porch," he said, "talking to some of his workmen. He has spent a good part of the day out there in a chair."

DENIES OPERATION.

Mr. Gerry denied that an operation was to be performed, and said that Dr. Lyle was the only physician in attendance.

Superintendent Ford of the estate confirmed Mr. Gerry's statement about Mr. Harriman's sitting on the porch.

"The stories that Mr. Harriman is in a critical condition are not founded on fact, in my opinion," said Mr. Ford. "He has a firm grip when he shakes hands, and he appears brighter."

Judge Lovett was urged to say something concerning Mr. Harriman's condition, but he replied:

"I have decided to say nothing, no matter what is published. I don't wish to appear discourteous, but I deem it best to keep silent."

VANDERLIP LAUGHS AT "SILLY" RUMOR.

[BY DIRECT WIRE TO THE TIMES.]

NEW YORK, Aug. 27.—[Exclusive Dispatch.] Frank A. Vanderlip, president of the National City Bank, stated this afternoon that there is absolutely no truth in the report, widely circulated in the financial district, that his resignation had been demanded by the Standard Oil interests.

"The story," said Mr. Vanderlip, "is but the outcropping of the silly season. There is no truth in it and it is absolutely without foundation."

Mr. Vanderlip laughed when told of rumors that his resignation had been demanded by Standard Oil people, who were portrayed as angry because of suspicion that he had disclosed prematurely a plot alleged to have been engineered by them against Mr. Harriman. This plot was supposed to be a division of the millions of funds held in the treasury of the Union Pacific Railroad.

The intention was, so the story ran, that the directors, of whom Mr. Vanderlip is one, of the Union Pacific were to meet and cut the melon during Mr. Harriman's absence, but that when the latter was informed, by cable of the deal he hurried home.

Rumors of a request for Mr. Vanderlip's resignation created excitement in the "street" this afternoon.

SON-IN-LAW DENIES REPORT OF OPERATION.

[BY DIRECT WIRE TO THE TIMES.]

NEW YORK, Aug. 27.—[Exclusive Dispatch.] The New York Sun tonight has the following from Arden: Edward H. Harriman spent a good deal of time today on his veranda at Arden House, in the Ramapo Hills. The air was thick with rumors throughout the afternoon to the effect that Mr. Harriman was being prepared for an operation, but they met with vigorous denials at the house.

Mr. Harriman talked with the men at work on his new house and with Judge Robert S. Lovett, who remained on Tower Hill all day. Mr. Harriman did not look as if he were waiting to be operated on, and the members of his family did not act as if they expected it.

"No," said Robert L. Gerry, his son-in-law, "Mr. Harriman is better, a good deal better. A man as sick as you think Mr. Harriman is, isn't sitting out in the sunshine talking to his workmen, is he?"

There were many circumstances which led to the surmise that an operation was imminent. Two metallic tanks of the sort used in the transportation of oxygen were taken this morning from the Arden station to Mr. Harriman's house.

Early in the afternoon a heavy package which looked as if it might contain an operating table was taken up the incline on a flat car. It was addressed to William A. McClellan, the superintendent of Mr. Harriman's Arden farms dairy. Mr. McClellan is the man to whom packages for the maintenance of the household usually are sent.

C. T. Ford, the superintendent of Mr. Harriman's estate, was ready with explanations as to the tanks and the packages.

"Oh," he said, "those tanks weren't filled with oxygen at all. They had ammonia gas in them. That's what they had. We use the ammonia in our refrigerating plant.

"And as for that operating table I haven't much idea what that is unless its a bedstead and a perambulator. They use them in the camp back here, the workmen's camp. But I'm sure its no operating table."

AVENUES OF NEWS CAREFULLY GUARDED.

[ASSOCIATED PRESS NIGHT REPORT.]

ARDEN (N. Y.) Aug. 27.—Whatever be E. H. Harriman's ailment, whatever his true condition, the public is not to know until he and his family decide that such an announcement is opportune.

All avenues of information were carefully guarded today and tonight, but rumors were spread broadcast that Mr. Harriman was about to be operated upon.

This supposition was strengthened by the arrival here of two oxygen tanks and a collapsible cot such as is used in hospitals to move patients between wards.

Coincident with the arrival of these requisites to an operation came two men from New York, one of them carrying what appeared to be the black bag of a surgeon.

One of the men, it was said, is Dr. George W. Crile of Cleveland, O., an eminent specialist in abdominal surgery. According to report, he was summoned to assist Dr. W. G. Lyle of New York, who has been Mr. Harriman's physician throughout his illness.

No confirmation of the report that there was to be an operation on Tower Hill could be had. On the other hand, those who spoke of Mr. Harriman today were inclined toward optimism.

STORIES DENIED.

Robert L. Gerry of New York, Mr. Harriman's son-in-law, said:

"I have just left Mr. Harriman sitting on the porch. He was talking to some workmen. He has passed a good part of the day out there in a chair."

Mr. Gerry denied the operation report and said Dr. Lyle was the only physician in attendance.

C. T. Ford, superintendent of the estate, confirmed Mr. Gerry's statement.

"The stories that Mr. Harriman is in a critical condition are not founded on fact," said Mr. Ford. "He has a firm grip when he shakes hands, and he appears brighter."

Ford deprecated the significance of the tanks supposed to contain oxygen. There was an ice plant on the place, he explained, and there was a possibility that the contents were carbonic acid gas, or liquid ammonia, used in the manufacture of ice. The cot, he said, might have been taken to camp near the house where some workmen are living.

The impression grows that an operation of some character is to be performed on Mr. Harriman, but details are well nigh impossible to obtain.

REPORTERS IN CAMP.

One camp of reporters has been established here at Arden, another at Turner, the railroad station, and another at the base of the incline railway. No one enters or leaves the estate without being subjected to inquiry.

A glimpse of the grounds failed to reveal any unusual preparations or a spirit of unrest among the members of the Harriman family. Mrs. Gerry and the two unmarried Harriman girls accompanied by Mr. Gerry, W. A. Harriman and Ronald Harriman's tutor, were seen with tennis racquets going down back of the house to the courts.

No word came from the house, and no one descended either to Turner or Arden. If the two men who ascended to the house were physicians, none but the family knows, for neither would tell who they were.

About 3 o'clock, a special train, consisting of an engine with a combination baggage car and smoker and one passenger coach, rushed through Turner and stopped at Goshen, fifteen miles west of here.

About the same time, Mr. Gerry came down the mountain in his automobile, and was last seen headed toward Goshen. In about an hour he returned with three men in the car. The machine hurried up the steep, winding road to the Harriman residence, and the identity of Mr. Gerry's passengers could not be learned. These three strangers, besides the two who arrived earlier in the day, makes five who were brought to the Harriman house with every evidence of haste.

Whether or not they were surgeons or nurses could not be ascertained, but everything indicates that the world's greatest railroad man is about to undergo an operation.

SENATOR CLARK DOUBTS RUMORS.

[ASSOCIATED PRESS NIGHT REPORT.]

SALT LAKE CITY, Aug. 27.—Former Senator W. A. Clark, the principal owner of the San Pedro, Los Angeles and Salt Lake Railroad, said in an interview today:

"I do not believe that Mr. Harriman is in as grave danger as some reports would seem to indicate. But a man of his caliber would certainly so arrange his affairs that his death or retirement would cause no calamity in the railroad or financial world. The policy of the Harriman lines would undoubtedly be carried on as at present, and no other man would step in the place of Harriman as the result of his death."

Mr. Clark specifically denied a report that he might be a candidate again for the Senate.

Keep Horlick's original Malted Milk on sideboard. A refreshing food drink. —[Adv.

"HOW TO SECURE LONGEVITY" is the title of an article, which will appear in The Times Magazine the coming Sunday.

THE Times Magazine, the coming Sunday, will contain an abundance of good fiction.

Pig 'n Whistle

Creators of That Piece de Resistance the Du Barry Chocolate

Pig and Whistle Co.

Trade mark Registered

Manufacturers of the finest Chocolates and Bon Bons in the world.

On Broadway, next to the City Hall.

Home 10571 Sunset-Broadway 4944

Broadway Department Store

BROADWAY COR. 4TH. LOS ANGELES. ARTHUR LETTS

Unusual Economy in Final Wash Coat Clearance $1, $2, $4

Delayed shipments caused many of these wash coats to arrive within the last 30 days. And now for a Clean Sweep Clearance, we have priced them, with all other coats from our stock, at three exceptional price advantages. Women from in and around Los Angeles will attend this sale with enthusiasm, knowing the honesty of Broadway statements. Every garment is perfectly fresh and clean, and in the latest styles. The 3 price groups are as follows:

At $1

These are made of linen finished cotton, in smart semi-fitting styles, trimmed with self buttons in attractive patterns; 36 inches long, and in white only. Were marked $1.95. Clean Sweep price today—2nd floor—at $1.00.

At $2

Splendid coats are these, and stylish; made of linen and linenette, in very attractive 36 to 42-in. lengths. Semi-fitting, trimmed with fancy jet, pearl or self covered buttons. Were marked $2.75 to $5. Today, choice $2.

At $4

An avalanche of coat values, including both rich lace coats, long auto coats and white coats of linen, French repp and linene, in both natural and white. Not all sizes. Values from $5 to $10. Today, $4.

Bathing Suits Now $1.75 and $2.75

There will be a final rush for these desirable bathing suits mentioned below. Bargains are big.

$2.50 and $3.50 suits of granite cloth or mohair, in black or blue trimmed with pretty white designs, sale price $1.75.

$4.95, $5.00 and $5.75 bathing suits of mohair and sicilian, in blue or black, trimmed with braids and emblems. All go at $2.75.

Last Day Waist Clearance

And now for the final chance at these exceedingly good waists. They are made of all the different materials for summer, and trimmed in pleasing ways with the most up-to-date trimmings.

35c and 50c Waists	25c
75c and $1.00 Waists	50c
$1.50 and $1.95 Waists	$1.00
$1.95 and $2.50 Waists	$1.50

ITS A PRETTY FAST GO TO GET IT, SO WHY NOT PUT IT IN THE BANK

IT WILL BE SAFE THERE AND COME IN MIGHTY HANDY.

The man you may seek business association with will ask you first how old you are next, how much money you have. If you have no money, he will seek farther.

We will pay you 4 per cent. interest on the money you put in our bank, and compound the interest every six months.

Merchants Bank & Trust Co

Paid Up Capital $250,000 Surplus Over $200,00

OFFICERS—MARK G. JONES, President; GEO. B. EPSTEIN, Vice-President and Secretary; JAS. BASTABLE, Vice-President; N. BLACKSTOCK, Vice-President and Trust Officer; EMANUEL COHEN, Cashier; GEO. E. REID, Assistant Cashier.

Branches, 9th and Main, 126 South Hoover Street. 209-11 S. Broadway Transacts a general banking & trust business

BABY'S TERRIBLE WATERY ECZEMA

Itching Humor Broke Out on Tiny Mite's Cheeks—Would Tear His Face Till Blood Streamed Down Unless Hands were Bandaged—Spent $50 on Useless Treatments.

CURED BY CUTICURA AT COST OF BUT $1.50

"When my little boy was two and a half months old he broke out on both cheeks with eczema. It was the itchy, watery kind and we had to keep his little hands wrapped up all the time, and if he would happen to get them uncovered he would claw his face till the blood streamed down on his clothing. We called in a physician at once, but he gave an ointment which was so severe that my babe would scream when it was put on. We changed doctors and medicines until we had spent fifty dollars or more and baby was getting worse. I was so worn out watching and caring for him night and day that I almost felt sure the disease was incurable. But finally reading of the good results of the Cuticura Remedies, I determined to try them. I can truthfully say I was more than surprised, for I bought only a dollar and a half's worth of the Cuticura Remedies (Cuticura Soap, Ointment and Pills), and they did more good than all my doctors' medicines I had tried, and in fact entirely cured him. I will send you a photograph taken when he was fifteen months old and you can see his face is perfectly clear of the least spot or scar of anything. If I ever have this trouble again, I will never think of doctoring but will send for the Cuticura Remedies at once. As it is, I would never think of using any other than Cuticura Soap for my babe. You are at liberty to publish this, it may help some distressed mother as I was helped. Mrs. W. M. Comerer, Burnt Cabins, Pa., Sept. 15, 1908."

Cuticura Soap (25c.), Ointment (50c.), Resolvent (50c.), and Chocolate Coated Pills (25c.), are sold throughout the world. Depots: London, 27, Charterhouse Sq.; Paris, 5, Rue de la Paix; Australia, R. Towns & Co., Sydney; South Africa, Lennon, Ltd., Cape Town, Natal, etc.; Potter Drug & Chem. Corp., Sole Props., 137 Columbus Ave., Boston.

Mailed Free, Cuticura Book on Skin Diseases.

Eisner's August Clearance

All $30 to $35 Suitings, now $25

EISNER & CO. Tailors

Angelus Hotel Building

When You Order Bottled Soda

Say "Puritas"

Purest—Most Delicious

For home use. Phone Home 10057 Sunset, Main 8191.

THE OWL DRUG CO.

Three Stores in Los Angeles—

320 S. SPRING ST.

BROADWAY AND FIFTH ST.

And 625 BROADWAY.

THE Johnston & Murphy Shoes for Men

Wetherby-Kays Shoe Co.

215-217 So. Broadway.

POOLE PIANO

LUCORE PIANO CO

7th and Hope

Correct Designs

In Silver Tableware—Always

J. ABRAMSON

404 South Broadway

Last Days Semi-Annual Sale of Benjamin Clothes

James Smith & Co.

137-139 South Spring St.

Your Credit

Will buy all the furniture you need for your home on our easy-to-pay plan

COLYEAR'S

509-511 South Main St.

Matheson & Berner Clothes for Men

Broadway, Cor. 3rd.

SPORTING NEWS, LOCAL AND TELEGRAPHIC.

TRAIL OF DEATH.

ONE IS KILLED, FOUR INJURED.

Brighton-Beach Auto Races Prove Disastrous.

Car Is Smashed and Another Blown to Pieces.

Several Collisions and an Explosion of Gas.

[BY DIRECT WIRE TO THE TIMES.]

NEW YORK, Aug. 27.—[Exclusive Dispatch.] One man was killed, another severely injured, two more shocked unconscious, another badly burned and a racing machine demolished shortly after 11 o'clock tonight in the twenty-four-hour automobile race at the Brighton Beach race track. The dead:

LEONARD COLE, mechanic of Stearns car; killed instantly.

The injured:

LAURENT GROSSE, chauffeur of Stearns car.

CYRUS PATCHKE, driver of Acme car.

HUGH HUGHES, driver of Allen-Kingston car.

Machinist of Acme car, name unknown.

The Fiat car struck the Palmer-Singer machine a terrific side blow. The impact caused the gasoline tank of the Palmer-Singer to explode and blew up the car. Hugh Hughes, the driver, and his machinist leaped to the ground, but not soon enough to escape the flames. Their clothes caught fire and they were burned before aid arrived.

A few minutes later occurred the accident marked by death. The Stearns car had been in the paddock, and it went out on the track just as the Acme No. 3 and the Renault swept down the home stretch. The three cars reached a point opposite the paddock together. Seemingly the Acme speeded as it began to take the turn, and the Stearns either hit it in the rear or itself skidded.

At any rate, the spectators saw the Stearns car fly into the air at least 50 feet and turn over three times before it scattered over the track, a mass of wreckage.

STREWN WITH WRECKAGE.

The car was scattered all over the track. Wheels, lamps, cushions and other parts of the car were distributed for a distance of 200 feet, Cole being left in one place to make it look like an automobile.

The Acme No. 3 had a broken axle. It was necessary to withdraw the car from the race, which was resumed after a delay of fifteen minutes. The series of accidents had not ended, for fifteen minutes after the Stearns had been demolished, No. 4, second of the Acmes, while rounding the fatal turn had the inner front wheel collapse. Van Tine, who was driving, jerked the car around and it crashed through the light posts in its path, bringing up in the infield.

At 1 o'clock the Losier car was returned on the upper turn by the collapse of a wheel. No one was injured.

The twenty-four-hour race began at 7 o'clock tonight. Ten cars started. Because of the offer of a special prize for the greatest hourly mileage during the twenty-four hours, the drivers started off at a fierce clip right at the start.

The score at the end of the fourth hour was: Ranier, 201 miles; Renault, 175; Palmer-Singer, 174; Acme, No. 4, 168; Acme, No. 3, 146; Lozier, 123; Fiat, 100; Allen-Kingston, 96 miles.

The cars were entered in the following order:

No. 1, Renault, Basle and Raffalovich.

No. 2, Palmer-Singer, Lescault and Hayward.

No. 3, Acme, Patchke and Maynard.

No. 4, Acme, Van Tine and Kayouh.

No. 5, Lozier, Heins and Mulford.

No. 6, Stearns, Gross and Cole.

No. 7, Haupt, Robertson and Poole.

No. 8, Allen-Kingston, Hughes and Bell.

No. 9, Fiat, De Palma and Parker.

No. 10, Ranier, Disbrow and Lund.

MOTORCYCLE RACES.

Also the one-hour motorcycle race, for which there were nine starters. Walter Goerks led from the start and was well ahead of his field at the end of ten miles, his time for the distance being 23 2-5s.

Goerks and J. U. Constant had a spill on the back stretch but neither was hurt.

During the last three minutes of the race, Goerks's rear tire blew out and he was forced to dismount and get a new wheel, but he won with a distance of 55 1-4 miles.

VENICE AUTOMOBILE DAY.

Two Hundred Cars to Be in Line Today During Autofest at City by the Sea.

Preparations for the second annual automobile day at Venice are complete, and the city by the sea will entertain hundreds of autoists today. About five hundred cars are expected to take part in the parade, which will start from Windward avenue, Venice, at 3:15 o'clock p.m., crossing Venice, Ocean Park and part of Santa Monica, thence back to Venice by way of Ocean Front. Several bands will head the parade.

The Apperson "Jackrabbit," which won the Santa Monica road race, and the Thomas car, winner of the New-York-to-Paris run, and the Maxwell which Mrs. Ramsey drove across the continent will be in the procession. The different agencies will have a special section for their new models.

Prizes will be awarded for the car containing the heaviest load, the cars containing the thinnest and fattest occupants, for the one containing the handsomest woman, for the oldest car and for the most down-to-date machine.

RACES.

DELILAH LOSES TO SOLANO BOY.

CALIFORNIA CIRCUIT RACES DRAW SMALL CROWD.

Indifferent Lot of Horses Taking Chance at Small Purses at Chico. Scotch John and Milton Gear Win in Slower Events—Jim Logan Fails to Give Exhibition.

[BY DIRECT WIRE TO THE TIMES.]

CHICO, Aug. 27.—[Exclusive Dispatch.] Small purses drew a small crowd and few good horses in today's event in the meet being held at the Speedway under auspices of the Chico Driving Association. Only one of these events required more than three heats, Solano Boy and Milton Gear winning two events in straight heats. Silver Hunter won the second heat of the 2:11 trot after a close brush with Monticrat in the prettiest race of the day. Scotch John, however, had little trouble in capturing three heats of this event. Jim Logan failed to give an exhibition.

Summaries:

Trotting, 2:11 class, purse $200:

Scotch John, ch. h., by Tomanco (L. B. Daniels)	1	4	1	1
Monicrat, br. s., Woodman-Alticrat (M. C. Keefer)	2	2	2	1
Silver Hunter, b. g., Zombro-Silver Bell (L. H. Todhunter)	3	1	3	2
Kinney Rose, b. s., McKinney-Goldrose (C. Bigelow)	4	3	4	3

Time, 2:14¼, 2:13¾, 2:16¼, 2:21.

The 2:07 class, pacing, purse $200:

Solano Boy, br. s., Father McKinnon (F. Chadbourne)	1	1	1	
Delilah, b. m., Zolock-Gipsy (G. W. Botnell)	3	2	2	
Ray O'Light, b. s., Searchlight (C. Whitehead)	2	3	3	
Demonio Wilkes, b. s., Demonio (H. Helman)	4	4	4	

Time, 2:09½, 2:07½, 2:08.

The 2:12 class, pacing, purse $200:

Milton Gear, b. g., Harry Gear-Lulu M. (Ciucello)	1	1	1	
Seyeno M., b. g., Diawood (L. B. Daniels)	2	3	2	
Dixie M., ch. m., Dick Russell (McCallum)	3	2	3	

Time, 2:13½, 2:15¼, 2:15.

RACES AT JOLIET.

BLAND S. WINS FEATURE.

[BY DIRECT WIRE TO THE TIMES.]

JOLIET (Ill.) Aug. 27.—[Exclusive Dispatch.] Harness race summaries:

The 2:14 pace, purse $1000:

Ora Jackson, b. m., by Barada, (McMahan)	3	1	1	1
Bird H., b. m., (Harrison)	1	2	2	2
Wilkesbrinn, br. g., (Elliott)	2	3	3	3
Frankfort Boy, blk. h. (Jones)	4	4	4	4
Rosewater, b. m., (Kirby)	5	5	5	5

Time, 2:13½, 2:09 3-4, 2:12, 2:14 1-4.

The 2:25 pace, purse $500:

Pauline Paull, b. m., by Fred Graff, (Taylor)	1	1	1	
John Brydon, b. g., (Cain)	5	2	2	
Sunny Jim, br. g., (Palmer)	2	3	3	
Leona, r. h., (Jones)	3	5	5	

Crit Audubon, King Bash started.

Time, 2:12 3-4, 2:11 3-4, 2:11 1-4.

The 2:15 trot, purse $1000:

Montell, b. h., by Highwood, (McMahon)	1	2	1	1
Marnut, r. g., (Catfield)	3	1	3	2
Belbar, b. m., (Taylor)	2	5	2	4
Allie Conqueror, br. m., (Harrison)	4	3	4	2

Merry Jo, Chimes of Normandie and Milo W. started.

Time, 2:17, 2:16, 2:14 1-4, 2:14½.

Free for all, purse $500:

Bland S., b. h., by Egyptian Boy, (Rash)	1	1	1	
Mona Wilkes, b. m., (McMahan)	3	2	2	
R. F. D., blk. h., (Robinson)	2	3	3	
Tony Swift, blk. h., (Dean)	4	4	4	

Time, 2:07, 2:07½, 2:08 1-4.

The 2:17 pace, purse $500:

Red and Black, b. g., by Red Medium, (Bectoid)	2	1	1	1
Kate Dillon, ch. m., (Simpson)	1	2	4	2
Nancy C., b. g., (Dean)	4	7	3	4
Milley Boy, blk. g., (Caine)	3	3	2	3

Lady Smith, Judge Black and Bonnie Red Heart started.

Time, 2:11½, 2:10 1-4, 2:14, 2:15.

SWAM THIRTEEN MILES.

DOVER (Eng.) Aug. 27. — James Wolfe, the English swimmer, who started from Dover at 4 p.m. yesterday to swim the channel to France, was compelled to give up, after covering thirteen miles in eight hours.

Giants at El Paso.

EL PASO, Aug. 27.—That the New York Giants of the National League will train in El Paso is the announcement made by Col. Winn of the Mexico Jockey Club. In preparation for their coming, he stated that the Mexico club was constructing a diamond and erecting a clubhouse on the club's grounds near Juarez.

BEST IN THE WEST.

EL MONTE GOLF MATCHES INCLUDE SOUTHERN ENTRIES.

[BY DIRECT WIRE TO THE TIMES.]

EL MONTE, Aug. 27.—[Exclusive Dispatch.] Tonight Del Monte is crowded with golfers and their friends and everything points to a successful meeting, eclipsing in point of number of entries any other tournament ever held here. The flower of California golf will be engaged in the struggle which will begin tomorrow with the qualifying rounds in the men's events.

Thirty-six holes medal play is a fairly safe eliminating test, and those who at the end of the day's play have turned the sixteen best scores will have earned the right to play off at match for the Del Monte championship.

Of the remainder, all of whom will receive handicaps, the first six will play off for the Del Monte cup.

For the others a special schedule of events will be arranged.

Among the entries all the well-known clubs are represented by their best players, and without a doubt the week will produce some fine golf. The San Francisco G. & C. Club has C. D. Whyte, John Lawson, Vincent Whitney, I. S. Oyster, A. J. Owen; the Claremont Club of Oakland, W. P. Johnson, F. Newton, W. G. Cook, T. C. Bell, W. S. Sample, W. F. Garby; Marin County C. C., A. S. Lilley, W. W. O'Connor; Menlo C. C., J. A. Folger, R. M. Eyre, George Nickel; Sacramento C. C., S. S. Day; Linda Vista G. C., J. M. O'Keefe, C. H. Walter; while R. Y. Hayne, Douglas Grant and Chapin Tubbs will no doubt between them do justice to the Burlingame Country Club.

Southern California is well represented. The southern players are anxious to avenge their defeat in the North against South team match last year. T. P. Mumford, last year's winner of the Del Monte cup, is here from Annandale, and R. Hornby from Redlands, while Los Angeles has W. R. Millar, Frank Griffith and W. E. Dunn among her contingent. The Santa Barbara club sends G. J. Kaime, E. A. Gilchrist, A. Alexander and W. R. Edwards, while there are numerous names from the southern clubs. The total number of entries will probably approach one hundred, and every one is anticipating a very busy week.

IT'S ALL OVER.

LARNED KEEPS TENNIS TITLE.

Defeats Clothier by Strong Game at the Net.

Gives Away Two Sets by Back-Court Play.

Challenger Was Off-Form in Meeting Defender.

[ASSOCIATED PRESS NIGHT REPORT.]

NEWPORT (R. I.) Aug. 27.—The title of lawn tennis single champion of the United States still rests with William A. Larned of Summit, N. J. He successfully defended it today against the winner of the twenty-ninth annual all-comers tournament on the Newport Casino courts, William J. Clothier of Philadelphia.

Five sets were required, the champion taking the first two and the last, the scores being 6-1, 6-2, 5-7, 1-6, 6-1.

This is the fifth time in his long career on the American courts and the third time in succession that Larned has won the championship. Larned won his first cup in 1907, and now has two of the required three legs on a second. Clothier won the championship in 1906.

In his progress through the all-comers' tournament this year, Clothier's strongest opponents were Karl H. Behr, from whom he won the final round in his championship year, and Maurice F. McLoughlin of California. In today's match Clothier was decidedly off his usual form, while Larned was in excellent condition.

After taking the first two sets easily, his opponent scoring but four earned points in each, Larned tried an experiment. He quit his usual net game and stuck closely to the back court for a couple of sets. The champion found, however, that his policy was dangerous for it cost him both sets.

Then, with the excitement intense in the large gallery, Larned returned to the net and easily demonstrated his mastery over the challenger. He allowed him but one game in the final set.

Larned scored eight aces and sixty places to five aces and thirty-five places by Clothier. Larned made thirty-six outs, thirty-two nets and seven double faults, while Clothier's errors consisted of forty-one outs, twenty-nine nets and two double faults.

NIAGARA TENNIS.

MISS SUTTON WINS TWICE.

[ASSOCIATED PRESS NIGHT REPORT.]

NIAGARA-ON-THE-LAKE (Ont.) Aug. 27.—Miss May Sutton of California defeated Mrs. Hannam of England this afternoon in two straight sets, 6-3, 6-3, in the international lawn tennis tournament.

Morning results:

Mixed doubles—Mrs. Hannam and Baird beat Miss Summerhayes and Little, 6-2, 6-0. Miss Sutton and Sinsabaugh beat Miss Fairburn and Pettee, 6-0, 6-2.

Ladies' singles—Miss Moyes beat Miss Keith, 6-2, 6-2.

International singles—Nash, Chicago, beat Prescott, Cleveland, 6-2, 3-6, 6-3.

The afternoon results:

International men's doubles—Glassco and Baird, Toronto, beat Hodge and Richards, 6-2, 3-6, 6-3; Janes and Sinsabaugh beat Pattee and Baird, 6-2, 6-4.

Mixed doubles—Mrs. Hannam and Baird beat Miss Summerhayes and Little, 6-3, 3-6, 6-2; Miss Moyes and Janes beat Miss Sleever and Lee, 8-6, 6-2; Miss Sutton and Sinsabaugh beat Miss Roach and Niles, 6-4, 3-6, 6-2.

Open singles, ladies—Miss Sutton beat Mrs. Hannam, 6-3, 6-3.

Vancouver Results.

VANCOUVER (B. C.) Aug. 27.—Today's results at Minoru Park:

Four furlongs: Terna Trick won, Solve second, Fairy Ring third; time, 0:48 1-5.

Five furlongs: Blamsless won, Bold second, Beaumont third; time, 1:03 3-5.

Five and one-half furlongs: Korosilany won, Balnade second, Escalante third; time, 1:10 1-5.

Mile and an eighth: Goldway won, Sir Angus second, Lazell third; time, 1:58 3-5.

Six furlongs: Colbert won, Cheers second, Valoski third; time, 1:16 3-5.

Five furlongs: Ben Stone won, Bucolle second, Lady Quality third; time, 1:02 4-5.

Races at Saratoga.

SARATOGA, Aug. 27.—Results of races:

Five and a half furlongs: Medallion won, Indian Maid second, Loco third; time, 1:01 2-5.

Mile: Spellbound won, Miss Alert second, Campaigner third; time, 1:39 3-5.

Six furlongs: Achieve won, Twilight Queen second, Taboo third; time, 1:12.

Mile and one furlong: Norbitt won, Seismic second; time, 1:51 3-5. Only two starters.

Mile: Acrobat won, Nethermost second, Debar third; time, 1:39 2-5.

Mile: Vanden won, Turley second, Maximum third; time, 1:39 4-5.

Results at Reno.

RENO (Nev.) Aug. 27.—Racing results:

Six furlongs: Deneen won, Libbervale second, Pelham third; time 1:15 2-5.

Four furlongs: Wickel won, Airie Fairie second, Daredoit third; time 0:49.

One mile: Charles Green won, El Paisano second, Lady Kitty third; time 1:44.

Five and a half furlongs: Myles O'Connell won, John H. Sheehan second, Port Mahone third, time 1:07 3-5.

Five and one-half furlongs: Martinmas won, Alice Collins second, Kaiserhoff third; time 1:09.

Four furlongs: Kumiss won, False Nun second, Bird in the Bush third; time 0:48 2-5.

Racing in England.

GATWICK (Eng.) Aug. 27.—The Addiscombe selling plate of 100 sovereigns for 2-year-olds, five furlongs, was won today by Tyrconnel; Volsia was second, and Little Flossa third. Fourteen horses ran. Tyrconnel earlier in the season was one of M. P. Whitney's string, but the horse is now the property of an Englishman.

Jockey Phillips Dead.

SAN FRANCISCO, Aug. 27.—[Exclusive Dispatch.] The well-known jockey, Daniel Phillips of Arcadia, who has been riding at Anaconda, Mont., died of hemorrhage today at Pocatello, Idaho.

FRANK G. CARPENTER'S letter in The Times Magazine, the coming Sunday, will tell of the awakening of China and particularly of the fight that the Anti-Opium Society has been trying to abolish.

ED DUKE KILLED BY OWNER BALL.

[ASSOCIATED PRESS NIGHT REPORT.]

HENDERSON, (Ky.) Aug. 27.—William Ball, owner of several horses being raced at the meeting here, shot and killed Ed Duke, official starter, tonight.

It is said the cause of the murder was Duke's accusation that Ball was the cause of warrants being served upon the promoters of the racing meet.

Duke was a native of Los Angeles and had a wife in Denver. Warrants served yesterday charged the Albuquerque Racing Association with holding a race meet without the sanction of the State racing commission.

JEANNETTE BEATS FERGUSON.

Knocks All the Fight Out of Big Boston White in Eight Rounds by Body Blows.

[BY DIRECT WIRE TO THE TIMES.]

NEW YORK, Aug. 27.—[Exclusive Dispatch.] Joe Jeannette, who wants to fight Jack Johnson for the world's heavyweight title, practically knocked out Sandy Ferguson of Boston at the Fairmont Athletic Club tonight.

The end came in the eighth round when Ferguson, who had been beaten into a helpless condition, fell to the floor. To prevent him from receiving further injury the battle was stopped by the referee.

Jeannette never fought better. He knocked all the fight out of the big Boston pug with body blows, and in the sixth and seventh rounds he had Ferguson reeling around the ring totally unable to protect himself.

Ferguson did no effective work after receiving a stomach punch in the third round. This defeat puts him out of the running for good. The spectators thought Jeannette should be given a battle with either Langford or Johnson.

OREGONIAN WINS MATCH.

Makes Best Slow-Fire Score at Camp Perry Range at All Distances.

[ASSOCIATED PRESS NIGHT REPORT.]

CAMP PERRY (Ohio) Aug. 27.—The national rifle matches were concluded today. In the individual match another world's record was made.

A young rifleman from the U. S. Naval Academy, Midshipman H. O. Roesch of Oregon, who won the governor's match last week, made the remarkable score of 195 out of a possible 200 at slow fire on the 200, 600, 800 and 1000-yard targets, thereby winning the $20 prize for the highest slow-firing score.

Roesch also won the match, defeating 623 competitors with the record score of 230, which is 30 above the score by which Lieut. A. D. Rothrock of Ohio took the honors last year.

E. C. Griffon of the navy, with a perfect score, captured the $20 special prize for high skirmish score.

W. A. Guidener of California won the gold medal with a score of 223. Bronze medals were won by J. Stone of Hawaii, 320, and J. K. Edmundson, Texas, 319.

POWERS SUSPENDED.

SARATOGA (N. Y.) Aug. 27.—The indefinite suspension of Vincent Powers, the star jockey of the West, has caused a sensation in turf circles. The term "indefinite suspension" bears an ominous sound to turf men as once that had been given to a jockey it is very seldom that he ever manages to get back into the fold.

In ordering the suspension of Powers, the Jockey Club mentions the unsatisfactory ride he gave Fauntleroy in the United States Hotel Stakes on Saturday, but it is believed that there is something else in the case. That the Jockey Club gave Powers this indeterminate sentence for his ride on Fauntleroy is not considered seriously. It has always been the rule of the Jockey Club to act at an unexpected moment and it remains to be discovered whether they have ever made a mistake in a matter of this kind.

When Powers was riding at Los Angeles last winter, he got in trouble with the officials and they kept him on the ground for some time.

With his right eye severed by a piece of glass from a broken oil cup, Engineer Andrew Hern of Jersey City who runs the fast Bernardsville express from Hoboken to Summit, N. Y., stood at his post and ran the train with undiminished speed into the Summit station whence he was hurried to the Overlook Hospital for treatment. The doctors fear he may lose the sight of both eyes.

It has been announced at Tokio that Naval Surgeon Natsurmi will represent Japan at the surgeons' conference which will be held in Washington next month.

STANDING OF THE CLUBS.

PACIFIC COAST LEAGUE.

	Played.	Won.	Lost.	P.c.
San Francisco	150	97	53	.647
Los Angeles	147	87	60	.592
Portland	128	77	51	.556
Sacramento	142	69	73	.486
Oakland	150	58	92	.387
Vernon	146	49	97	.335

AMERICAN LEAGUE.

	Played.	Won.	Lost.	P.c.
Detroit	117	74	43	.633
Philadelphia	117	71	46	.607
Boston	120	72	48	.600
Cleveland	119	60	59	.504
Chicago	115	58	58	.497
New York	116	55	61	.474
St. Louis	114	46	68	.403
Washington	116	33	83	.284

NATIONAL LEAGUE.

	Played.	Won.	Lost.	P.c.
Pittsburgh	114	82	32	.719
Chicago	113	76	37	.673
New York	111	65	46	.585
Cincinnati	112	56	56	.500
Philadelphia	113	53	60	.469
St. Louis	113	45	68	.398
Brooklyn	113	41	72	.362
Boston	115	32	83	.278

Cubs' New Pitcher.

SAGINAW (Mich.) Aug. 27.—Pitcher Keusel of this city, the leading pitcher of the Southern Michigan League, has been sold to the Chicago Cubs. He has a record of nineteen victories out of twenty-five games.

Wise Talks By The "Office Boy"

"Are those sandwiches fresh," asked the man. "Oh yes, sir; I dusted them myself this morning." If the public could know as we know, the excellence and value of the merchandise sold in the Silverwood stores, we wouldn't be able to wait upon the people who would hurry here to get their share of it.

Honest, there's no dust on our goods. Every article is true in character and price, and it may be depended upon to give good, honest service, for no article can go into our stores at any price that will not worthily represent Silverwood quality to the customer that buys it.

It's easy to read advertisements and figure how you can save money, but saving it is another matter, because it's awfully hard to pick up the right shell. The other fellow is not playing a game for you to beat him at. You see, it's his game; hadn't thought of that, had you?

We only sell trustworthy merchandise. We don't give discounts. Every article is plainly marked, and the price is fixed when it comes into the store, and the justness of the price and the quality is guaranteed. Nothing is considered sold if the customer, for any reason, wishes to return the goods uninjured within any reasonable time. And we further guarantee to refund the purchase price or exchange any article that from any reason fails to give its full value in honest wear.

Visitors cordially welcome. Either store.

The Home of Hart Schaffner & Marx Clothing; John B. Stetson Hats and Manhattan Shirts.

Stores open until 10 o'clock tonight.

F. B. Silverwood

FIVE STORES

221 So. Spring St. / Broadway & 6th Sts. — Los Angeles

Bakersfield — Long Beach

San Bernardino

Simplex — 4 CYCLE—acknowledged to be the BEST AMERICAN CAR. GOLDEN STATE GARAGE. 2122 W. PICO.

Stevens-Duryea — Eastern Motor Car Co. New Agents Located temporarily 748 So. Olive Street. Home F 2965. Main 2965. (Mfg. by Stevens-Duryea Co.)

Stoddard-Dayton — STODDARD-DAYTON MOTOR CO., 10th and Olive Streets. Pacific Coast Distributors.

Studebaker — The Car That ALWAYS MAKES GOOD. LORD MOTOR CAR CO. 1032-8 SO. OLIVE.

Thomas — Champion Stock Car of the World—the Little 6-Cylinder—Weight only 2500 lbs., $3000. THOMAS MOTOR CAR CO., 844 SOUTH OLIVE STREET. Home 10927, Main 2191.

Tourist — Come and See Them Made. A HOME PRODUCT. AUTO VEHICLE CO. TENTH AND MAIN STREETS

Velie and Ford — STANDARD MOTOR CAR CO. Twelfth and Olive Streets. F4826. Broadway 3706.

Waverley Electrics — World's Standard. 1910 cars will arrive Aug. 28th. W. A. EVANS, Agent, 1676 W. Washington St., Los Angeles, Cal. Home 72850. Sunset West 4317.

White Garage — Now is the end of the season and you can save money and get a good car. We are selling our demonstrators, also a few slightly used White Steam Cars. All in

Times Directory of Automobiles and Accessories

American — NO NOISE BUT THE WIND— AS ITS NAME AMERICAN AUTOMOBILE ... ton and Main. Also 7th and ...

American Simplex — the only car ... proves with ... high-powered ... BEKINS-CO ... CO., Pico and ...

Apperson — REO, KISSELKAR AND WO... LEON T. SHET... 633 SOUTH GRAND A...

Auto Glass Fronts — PARISH & ... THE TA... Inc. ... Factory ... F3123.

Auto Supply Co. — Everything ... our Acquaint... 707 S. Sp...

Buick — HOWARD AUTOMOBILE CO... Mel. G. Johnson, Mgr. 1806 South Main St. Telephones: ...

Chadwick — WINTON ... Fraver-Miller Mo... W. D. HOWARD MOTO... F5809. N.E. Corner of Twelfth and ...

Chalmers-Detroit — Packard ... WESTERN ... 737-51 ... Home 16798.

Columbia — Gasoline and Electric. Ranks ... to the Best. Price $2750 ... BIRELEY & YOUNG. 1231-... Home F1475.

Corbin 1910 — H. D. R... 849 South B... Immediate Delivery.

Dorris — MOTOR CARS. BOSBYSHELL-CARPENTER C... 1226 S. OLIVE ST. LOS ANGELES, CAL.

Durocar — A Home Product Sold Direct ... DUROCAR M... 929 SOUTH LOS ANGEL...

Electrics — "THE DETROIT," sold and ... electric garage. All makes of ... charged. Over 100 satisfied ... can refer you to. CALIFORNIA ... CO., Los Angeles, 1204 So. Olive. ...

Elmore — MOTOR CARS AND BAKER ... THE ELMORE MOTOR ... 742-46 S. OLIVE ...

Empire — $800—32x3½ Pneumatics—4-cylinder ...—Magneto Ignition—Solid Rear Axle ... form Rear Suspension—Sliding ... AUTO CO., 1351 S. Main St. ...

Franklin — For Immediate Del... TWELFTH AND O... R. C. HAMI... F1733.

Goodyear — RAINCOAT CO. Headquarters ... AUTO COATS, CAPS ... 210 South ...

Goodyear Tires — Everything in ... W. D. Ne... 949-951. SOUTH ...

Great Western — Our 4-Cyl. 30 H.P. ... ing Cars have ... ERN MOTOR CAR ... H. O. Vogel, Sales ... Broadway, 3518.

Haynes — AMERICA'S PIONEER AUT... H. T. BROWN MOTOR ... F5647. 1136 South Main.

Kemizite — Stops all puncture troubles, works ... The greatest selling, most satisfactory of the year. Clean, harmless, ... Inexpensive. Kemizite Co. of Los Angeles, 1158 S. ...

Locomobile — Winner Vanderbilt Cup—... Ascot Park—Winner 150 ... L. A. MOTOR C... R. J. Leavitt Mgr.

Lozier 1910 — Immediate deliveries. ... 50-h.p.—Six. ... 45-h.p.—... Touring Cars ... NASH & ... 2414 W. 7th St. ...

Marmon — The Easiest Riding Car in the ... Character—Unequaled ... WOOLWINE MOTOR ... 1142-44 S. Olive St. Broadway 4713.

Matheson — THE WORLD'S ... P. A. RENT... Distributor Southern ... 1230-34 S. Main ...

Mitchell — MOTOR CARS. GREER-ROBBINS ... 1501-5 SOUTH ... Broadway ...

National — Driven by Barney Oldfield—... the World—Guaranteed for ... Cars Ready. NATIONAL AUTO ... St. 23898. Main 2404.

Palmer-Singer — The King of ... Six-Sixty ... Golden ... 2122 W...

Pennsylvania — 1910 Models are here. ... tion, call F5047 or ... VAIL MOT...

Pierce — GREAT ARROW— W. E. BUSH, SO. CAL. ... Garage and Repairing. Home 21183. 1227-29 S. MAIN ST...

Pope Hartford — SOME ... Wm. R. Rucker ... 1023-29-31 S. ... F5839.

Premier — and Auburn Motor Cars with ... Durability. Schwaebe-Atkinson ... Salesroom 1156 S. Main St. ...

Regal — The car that has just beaten the New ... A few cars for immediate delivery. Price ... $1500, fully equipped. Sub-agents—line up ... BIG 4 AUTOMOBILE ... C. S. Anthony, Proprietor.

R & L Electrics — "THE P... R. & L. C... 1044 S. Main ... Phone ...

Stearns — KNOWN AS THE PALA... The fastest, safest and ... STEARNS MO...

Times-Director
Automobiles and Access
rican — NO NOISE BUT THE WIND—A C AS ITS NAME. AMERICAN AUTOMOBILE AGE ton and Main. Also 7th and Olive.
ricanSimplex — the only car proves with high-powered BEKINS-COREY CO., Pico and
erson — REO, KISSELKAR AND WOODS LEON T. SHETTL 633 SOUTH GRAND AVE
Glass Fronts — PARISH & C THE TABOR ING GLA Factory F5123.
Supply Co. — Everything for sur Acquaintanc 707 S. SP
ck — HOWARD AUTOMOBILE COMPA Mel. G. Johnson, Mgr. 1806 South Main St. Telephones:
dwick — WINTON SIX Frayer-Miller Motor W. D. HOWARD MOTOR F5909. N.E. Corner of Twelfth and
lmers-Detroit — Packard WESTERN MO 727-31 Home 16789.
mbia — Gasoline and Electric. Ranks With to the Best. Price $2750 BIRELEY & YOUNG, 1231-33 Home F1475.
bin 1910 — H. D. RY 849 South Bro Immediate Delivery.
ris — MOTOR CARS BOSBYSHELL-CARPENTER CO. 1226 S. OLIVE ST. LOS ANGELES, CAL.
ocar — A Home Product Sold Direct from DUROCAR MFG. 929 SOUTH LOS ANGELES
trics — "THE DETROIT," sold and cared for electric garage. All makes of cars charged. Over 100 satisfied customers can refer you to. CALIFORNIA EL CO., Los Angeles, 1204 So. Olive. Pasa
ore — MOTOR CARS AND BAKER EL THE ELMORE MOTOR 742-46 S. OLIVE ST.
ire — $800—32x3½ Pneumatics—4-cylinder —Magneto Ignition—Solid Rear Axle form Rear Suspension—Sliding AUTO CO., 1351 S. Main St. 23896.
nklin — For Immediate Deliver TWELFTH AND OLIV R. C. HAMLI F1735.
dyear — RAINCOAT CO. Headquarters AUTO COATS, CAPS A 210 South Broa
dyear Tires — Everything In W. D. Newe 949-951 SOUTH
at Western — Our 4-Cyl. 30 H.-P. ing Cars have arrive ERN MOTOR CAR CO. H. O. Vogel, State Age Broadway, 3516.
nes — AMERICA'S PIONEER AUTO H. T. BROWN MOTOR F5647. 1136 South Main.
nizite — Stops all puncture troubles, works a The greatest selling, most satisfactory of the year. Clean, harmless, inexpensive. Kemizite Co. of Los Angeles, 1156 S.
omobile — Winner Vanderbilt Cup—Win Ascot Park—Winner 150 mile L. A. MOTOR CA R. J. Leavitt Mgr.
er 1910 — Immediate deliveries, all 50-h.p.—Six. 45-h.p.— Touring Cars and NASH & FE 3414 W. 7th St. Home
rmon — The Easiest Riding Car in the World— Character—Unequaled WOOLWINE MOTOR CAR 1142-44 S. Olive St. Broadway 4752.
heson — THE WORLD'S FINEST P. A. RENTON Distributor Southern C 1230-34 S. Main St.
chell — MOTOR CARS. GREER-ROBBINS CO 1501-5 SOUTH MAIN Broadway 5410—Hom
onal — Driven by Barney Oldfield—Fastest the World—Guaranteed for Life Cars Ready. NATIONAL AUTO CO St. 23898. Main 2404.
her-Singer — The King of Six-Sixty $350 Golden State 2122 WEST
sylvania — 1910 Models are here. For tion, call F5047 or Main VAIL MOTOR
ce — GREAT ARROW— W. E. BUSH, SO. CAL. AG Garage and Repairing. Home 21183. 1227-29 S. MAIN STREET.
Hartford — SOME CLA Wm. R. Ruess A 1028-30-32 S. F5839.
ier — and Auburn Motor Cars with Style, Durability. Schwaebe Atkinson Mot Salesroom 1156 S. Main St. Garage,
l — The car that has just beaten the New York A few cars for immediate delivery. Price $1500, fully equipped. Sub-agents—line up for BIG 4 AUTOMOBILE C. S. Anthony, Proprietor.
L Electrics — "THE PERFECT R. & L. COMPANY 1044 S. Main, Phone
rns — KNOWN AS THE PALACE The fastest, safest and easiest STEARNS-MOTO

HERE AT LAST

SEN TIES P BEAVERS.

al Heaver Holds to Two Hits.

its After Allowing ree Singles.

Left-Handed Catch ling Feature.

6; Portland, 1.

y fans who have been (wo years why the Los kept Thoren, found out while he showed some wildness, he made the like the colored Giants Christie Mathewson. d a chance even to get

d more than base hits mes, however, and part ck to keep away from the Beavers were shy to the bad with them. and Fisher made wild base, and Fisher's was two men scored on it ning.

ring was the big fea- atest, for he has been ent that some of the ht he never would win account of his wild- be walked but three, , but as the Beavers make two hits off n did not worry any ond, second, fifth, sixth, innings not a man and as the fielders ing that went their simply waited for the

of the day in the field- ker's fine left-handed 's long fly to the while this was a fine to made it look so appreciated it. An team would doubtless tail go over the fence, ed to get it by ated the score board it a with one hand. fine left-handed bouncer past second aught himself caught a Crockett's bat after a first base in the Thorn were a number that relieved the ten- the Beavers trying to

the first hit off Thor- ed the seventh with Then Speas flew to passed, and, to the Guyn hit a dou- that scored John- the Beavers got. the bases, with Daley ed to Olson, who to throw to first that ed to second base, Wheeler's double ed out to third on Infield single, and ted a double steal. In the second. Del- ed on Thorsen's out on Daley's long Carson, who was ed, retired after ceeded by Guyn. with Grandorff out, to Cooney, who Daley walked, and ase with an infield ed Thorsen at the ing to make a double Baker threw the bleacher fence, and Godwin scored in the last local runs.

LOS ANGELES.

	A.B.	R.	B.H.	S.B.	P.O.	A.	E.
	4	0	1	0	0	0	0
	4	0	1	0	1	3	0
	4	0	0	0	2	1	0
	4	0	0	0	1	0	0
	4	0	1	0	2	0	0
	4	0	0	0	1	0	0
	4	0	0	0	1	0	0
	4	0	0	0	1	0	0
	3	0	0	0	0	1	0
	3	0	0	0	0	1	0
	35	0	3	0	27	12	1

OAKLAND.

	A.B.	R.	B.H.	S.B.	P.O.	A.	E.
	4	0	0	0	1	0	0
	4	0	0	0	2	0	0
	4	0	0	0	1	0	0
	4	0	0	0	1	3	0
	4	0	0	0	1	0	0
	4	0	0	0	1	0	0
	4	0	0	0	1	0	0
	3	0	0	0	0	1	0
	3	0	0	0	0	1	0
	34	0	0	0	27	12	0

Batted for Thorsen in seventh.
Batted for Carson in ninth.
Batted for Fisher in tenth.

SCORE BY INNINGS.

Los Angeles	0	0	0	0	0	0	0	0	0	0
Oakland	0	0	0	0	0	0	0	0	0	0

SUMMARY.

Two-base hits—Hitt, Fisher.
Sacrifice hits—Daley, Wheeler, Carson, Cooney, Fisher, Hitt, Graham.
Stolen bases—Daley, Wheeler, Cooney, Fisher.
Left on bases—Los Angeles, 3; Oakland, 3.
Struck out—By Thorsen, 1; by Carson, 1; by Fisher, 1; by Graham, 1.
Bases on balls—Off Thorsen, Guyn, 1; off Carson, 1; off Fisher, 1; off Graham, 1.
Hit by pitcher—By Thorsen, Graham.
Time of game—1:50.
Umpire—Irwin.

THIRD INNINGS WIN

TWO MORE INNINGS.

DROPS ANOTHER EX-ITING GAME.

Works Three Team Uses No Thirteen Players. the Plate and Puts for Few Minutes.

TO THE TIMES.]

Aug. 27.—[Exclu- Hogan ame be all that his the Tail Enders time, but that now of his strokes their ed this after- only won their ames, but prac- it up twice. showed safety Townsend until the ed along into an it could be decided. the Beavites took in the tall in the favor, their favor.

what he was doing. Two hits took the starch out of him and three walks forced two Seals across and tied up the score. Vance, erstwhile Gray of the State League, tried to stem the tide but a wild pitch and a steal home by Rollie Zeider made the locals the front runners.

They were not out in front for long, however. Browning had been tiring rapidly and in the first of the ninth four singles tied up the score once more. And thus it dragged along until the tenth, when doubles by Devereux and Brashear and an error added two more to the total for Vernon.

No more men have been used in any one game this season than were given a chance yesterday. Hogan worked three pitchers in Hitt, Vance and Brackenridge. Willett was sent in to bat for Coy and afterward worked in right field while Hogan was once at the bat.

The Seals stuck to Browning throughout the entire game, which was doubtless a bad thing to do. They shifted their other men, however, when the boys who originally started found it difficult to secure hits off Hitt. Thirteen men on each side was the way the score sheet looked by the time the last man was out.

In the ninth, with one out, the visitors started to hit Browning. Willett and Haley reached first on singles and were scored when Catcher Brown put one to center. And what they had started they cleaned up in the tenth.

Devereaux opened that inning with a double to right and advanced to third as Bernard retired on a grounder. Brashear repeated with a double that scored Devereaux and went to third when Martinke singled over Browning's head. The Dutchman started to steal and a bad throw by Berry to Mohler gave Brashear a chance to tally.

The Seals gave evidence of action in the same half of the tenth, but a double took the heart out of them.

The score:

VERNON.

	A.B.	R.	B.H.	S.B.	P.O.	A.	E.
Stovall, cf	5	0	1	0	0	0	0
Devereaux, lb	5	2	2	0	1	1	1
Bernard, ss	4	0	0	0	2	4	0
Brashear, 3b	4	0	0	0	1	4	0
Martinke, rf	5	1	2	1	1	0	0
Coy, rf	4	0	2	1	1	0	0
Haley, 2b	4	0	1	1	1	2	0
Brown, c	4	0	1	1	10	1	0
Hitt, p	4	0	0	0	0	2	0
Vance, p	0	0	0	0	0	1	0
Hogan, x	1	0	0	0	0	0	0
Brackenridge, p	0	0	0	0	0	0	0
Willett, rf	0	1	0	0	1	0	0
Totals	39	4	9	3	27	15	1

SAN FRANCISCO.

	A.B.	R.	B.H.	S.B.	P.O.	A.	E.
Zeider, 2b	5	1	1	0	2	3	0
Mohler, 2b	1	0	0	0	1	2	0
R. Williams, rf, 1b	5	0	2	0	2	0	0
Bodie, cf, lf	5	0	1	0	1	0	0
Melcher, rf	3	0	1	0	1	0	0
Lewis, cf	3	0	0	0	2	0	0
Berry, c	4	0	1	0	7	1	0
McArdle, ss	3	0	0	0	2	1	0
Browning, p	4	0	1	0	0	4	0
J. Williams, lf	3	0	1	0	0	0	0
Easterly, xx	1	0	0	0	0	0	0
Tennant, 1b	2	0	0	0	9	0	0
Mundorff, xxx	1	0	0	0	0	0	0
Totals	39	4	8	2	30	17	3

SCORE BY INNINGS.

Vernon	0	1	0	0	0	1	0	2	0	4
Base hits	0	1	0	2	1	4	1	2	0	12
San Francisco	0	0	0	0	0	4	0	0	0	4
Base hits	0	0	1	0	0	2	0	0	1	4

SUMMARY.

Two-base hits—Devereaux, Brashear.
Sacrifice hits—Bodie, McArdle.
First base on called balls—Off Hitt, 4; off Brackenridge, 2; off Browning, 2.
Struck out—By Hitt, 9; by Vance, 1; by Browning, 6; by Brackenridge, 1.
Double plays—Zeider to Mohler to Tennant, Brackenridge to Bernard to Brashear.
Wild pitch—Vance.
Time of game—2h. 5m.
Umpires—McGreevy and McCarthy.
Credit victory to Brackenridge.

SUCH A SLAUGHTER.

SENATORS TROUNCE ACORNS.

[ASSOCIATED PRESS NIGHT REPORT.]

SACRAMENTO, Aug. 27.—Hits bunched in the first two innings, coupled with Christian's wildness, and an error or two, gave Sacramento a lead today that could not be overcome. The score was 9 to 1.

Johnson relieved Christian before the first inning was finished, and had little success in the second. Later he steadied and pitched good ball. Oakland secured as many hits as Sacramento, but they were scattered through the nine innings, and were only good for one run. Score:

OAKLAND.

	A.B.	R.	B.H.	S.B.	P.O.	A.	E.
Carroll, rf	5	0	0	0	2	0	0
Lewis, lf	4	0	0	1	0	0	0
Hogan, 2b	4	0	0	0	2	1	1
Cameron, 1b	4	0	0	0	10	0	1
Cutshaw, 2b	4	1	1	0	1	4	1
McKune, ss	4	0	1	0	2	3	0
Kelly, cf	4	0	0	0	3	0	0
Byrnes, c	1	0	0	0	3	1	0
Thomas, c	3	0	1	0	1	0	1
Christian, p	0	0	0	0	0	0	0
Johnson, p	4	0	0	0	0	2	0
Totals	39	1	11	1	24	12	4

SACRAMENTO.

	A.B.	R.	B.H.	S.B.	P.O.	A.	E.
Shinn, ss	2	1	1	0	0	2	1
Doringer, 2b	3	1	1	0	0	2	1
Gandil, cf	4	1	2	0	0	0	0
Myers, 1b	5	1	2	1	12	0	0
Meister, lf	3	0	0	0	4	0	0
Raymer, 2b	1	1	1	1	2	0	0
Doyle, lf, 2b	4	1	2	0	2	3	0
Flanagan, rf	4	1	1	0	1	0	0
LaLonge, c	2	0	1	0	8	2	0
Whales, p	4	0	1	0	0	4	0
Totals	33	9	11	2	27	13	2

SCORE BY INNINGS.

Oakland	0	0	0	1	0	0	0	0	0	1
Base hits	1	2	1	1	2	1	1	1	1	11
Sacramento	2	1	1	0	0	2	0	0	x	9
Base hits	4	3	0	0	0	2	1	x		11

SUMMARY.

Hits—Off Christian, 3; runs, 3; innings, 2-3. Charge defeat to Christian.
Three-base hit—Shinn.
Two-base hits—Flanagan, Hogan.
Sacrifice hits—Derringer, Gandil, La Longe.
Bases on balls—Off Whalen, 1; Christian, 2; Johnson, 2.
Struck out—By Whalen, 2; Johnson, 2.
Hit by pitcher—Shinn, by Johnson.
Passed ball—Byrnes.
Wild pitch—Whalen.
Time—1h. 45m.
Umpire—Irwin.

NATIONAL LEAGUE.

PIRATES AFTER DODGERS.

[ASSOCIATED PRESS NIGHT REPORT.]

BROOKLYN, Aug. 27.—Pittsburgh players batted Wilhelm freely today, and, aided by errors, crossed the plate five times. Brooklyn could do nothing with Willis. Score:

Pittsburgh, 5; hits, 13; errors, 1.
Brooklyn, 0; hits, 6; errors, 4.
Batteries—Willis and Gibson; Wilhelm and Bergen.
Umpires—O'Day and Kane.

CUBS FIGHT UPHILL.

[ASSOCIATED PRESS NIGHT REPORT.]

NEW YORK, Aug. 27.—Chicago defeated New York today, 8 to 6, after a great uphill fight, not scoring until the home team had made five hits. Chance was put out of the game in the fourth inning for disputing a decision. Score:

Chicago, 8; hits, 9; errors, 5.
New York, 6; hits, 12; errors, 4.
Batteries—Overall, Higginbotham and Archer; Wiltse, Raymond and Myers.
Umpires—Johnstone and Klem.

DOVES ARE FIGHTING.

[ASSOCIATED PRESS NIGHT REPORT.]

BOSTON, Aug. 27.—Boston won its fourth straight game today, defeating Cincinnati, 5 to 4. Score:

Cincinnati, 4; hits, 3; errors, 2.
Boston, 5; hits, 6; errors, 2.
Batteries—Gaspar and Clarke; Curtis and Graham.
Umpire—Emslie.

SUCH A BUSINESS.

[ASSOCIATED PRESS NIGHT REPORT.]

PHILADELPHIA, Aug. 27.—Philadelphia batted three of St. Louis' pitchers hard today and won, 13 to 3. Score:

Philadelphia, 13; hits, 20; errors, 1.
St. Louis, 3; hits, 8; errors, 4.
Batteries—McQuillan, Scanlon and Doolin; Mortell, Beebe, Raleigh and Walter and Bresnahan, Bliss.

AMERICAN LEAGUE.

HEAVY SLUGGING GAME.

[ASSOCIATED PRESS NIGHT REPORT.]

DETROIT, Aug. 27.—Wilson was knocked out of the box in the third inning and Detroit won easily. Score:

Detroit, 17; hits, 19; errors, 0.
New York, 6; hits, 9; errors, 6.
Batteries—Willett, Lellvelt and Stanage, Breckendorff; Wilson and Chesbro and Sweeney.

ATHLETICS DROP LOWER.

[ASSOCIATED PRESS NIGHT REPORT.]

ST. LOUIS, Aug. 27.—Pelty's effective pitching and bunched hits in the fourth off Morgan gave St. Louis a victory over Philadelphia today, 2 to 1. Score:

St. Louis, 2; hits, 8; errors, 1.
Philadelphia, 1; hits, 4; errors, 0.
Batteries—Pelty and Stephens; Morgan and Livingstone.

NAPS BEAT RED SOCKS.

[ASSOCIATED PRESS NIGHT REPORT.]

CLEVELAND, Aug. 27.—Errors by Boston's infield gave Cleveland the game today. Score:

Cleveland, 5; hits, 7; errors, 3.
Boston, 3; hits, 6; errors, 5.
Batteries—Falkenberg and Clarke; Cicotte and Carrigan.

GAME IS POSTPONED.

At Chicago: Washington-Chicago game postponed; rain.

STATE LEAGUE.

TWO PLAYERS ARE FINED.

[ASSOCIATED PRESS NIGHT REPORT.]

STOCKTON (Cal.) Aug. 27.—Inability to hit Durham caused the defeat of Sacramento today, 2 to 0. Three hits were all he allowed. Hackett and Curtis of the visiting team were each fined $5 for harrassing the umpire. Score:

Stockton, 2; hits, 6; errors, 0.
Sacramento, 0; hits, 3; errors, 2.
Batteries—Durham and Lebrand; Houser and Hackett.

JONES GETS SHUTOUT.

[ASSOCIATED PRESS NIGHT REPORT.]

OAKLAND, Aug. 27.—Fresno won from Oakland today, 4 to 0. Kelly's homer accounting for two of the runs. Jones and Henderson were in good form, and the teams gave a fast exhibition. Score:

Fresno, 4; hits, 7; errors, 1.
Oakland, 0; hits, 7; errors, 2.
Batteries—Jones and Kuhn; Henderson and Burke.

MINOR LEAGUE RESULTS.

AMERICAN ASSOCIATION.

Louisville, 6; Columbus, 0.
Minneapolis, 2; Milwaukee, 3 (twelve innings.)
St. Paul, 5; Kansas City, 4 (fourteen innings.)
Toledo, 1; Indianapolis, 3.

EASTERN LEAGUE.

Newark, 4-4; Buffalo, 2-1.
Montreal, 4; Jersey City, 0.
Toronto, 1; Providence, 0.
Rochester, 9; Baltimore, 5.

WESTERN LEAGUE.

Wichita, 11; Omaha, 6.
Topeka, 2; Des Moines, 11.
Pueblo, 5; Sioux City, 4.
Denver, 2; Lincoln, 7.

SOUTHERN LEAGUE.

New Orleans, 1; Birmingham, 0 (eleven innings.)
Little Rock, 8; Nashville, 2.
Mobile, 1; Atlanta, 2.

PLAYGROUND BALL.

ECHO PARK GIRLS WIN.

The Echo Park girls' baseball team won the championship of the interplayground series held at Echo Park yesterday. Eight teams contested.

Playground baseball is something similar to indoor baseball. A soft rubber ball, fourteen inches in circumference is used with a regular indoor bat. There are ten players to a side, there being two shortstops. The batter on hitting the ball can run either to first or third as he chooses, and make the round of the bases from either direction, with these few differences, the game is the same as indoor ball.

Owing to the number of games which had to be played yesterday they were limited to five innings. Today the boys of the various playgrounds will meet and play for a cup.

The results of today's games were: The San Pedro team beat the Recreation Center, 32 to 6; Violet street beat Thirtieth, 28 to 8; Utah beat Castellar, 17 to 7; Echo Park beat Fourteenth, 14 to 4.

The winners of this series then played, Violet beating San Pedro, 21 to 19; Echo Park beating Utah, 22 to 22. The winners, Echo and Violet, played the finals, Echo winning by the score of 21 to 8.

COST OF LIVING.

Wage Advance More Rapid Than Rise in Price of Necessities.

[Washington correspondence of Pittsburgh Dispatch.]

That the cost of living in this country is steadily increasing is shown by the statistics prepared by the Bureau of Labor. But these statistics show the earnings of men employed in the industries of the country are growing still faster.

It is estimated that about one-half the total expense of a family is the food cost and therefore that is taken as the basis for comparisons, because definite figures are obtainable. In 1907 the retail prices of food were 20 per cent. higher than they were during the ten-year period from 1890 to 1899. They were 26 per cent. higher than they were in 1896 and 25 per cent. higher than in 1897. They were 4.9 per cent. higher than they were in 1906.

The earnings are based upon the wages per hour for the employés in the principal manufacturing and mechanical industries in the country. These were gathered from several thousand establishments, and they give a very accurate idea of the manner in which wages fluctuate. For 1907 they show that wages were 28 per cent. higher than in the ten-year period from 1890 to 1899, 31 per cent. higher than in 1896 and 1897 and 3.7 per cent. higher than in 1906. Nineteen hundred and seven was the first year in nearly two decades when the earnings did not increase at a greater rate than the cost of food. This is an exception that emphasizes the rule.

In Pittsburgh food prices were obtained from a number of leading firms. The average food cost of a workingman's family in 1890 was placed at $318.20. In 1896 it had gone down to $296.76, but from that year it rose steadily until in 1907 it was $374.75. These figures are fairly representative and no matter upon what scale a family was living it is quite certain that the increase in cost has been proportionate. The articles covered in ascertaining the cost of food are the staples that are used in every household. They include meat, butter, eggs, milk, flour, vegetables, etc.

Valuable Mines of Wood.

A curious source of wealth is reported by the French Consul at Mongtze, in Upper Tonkin. It lies in wood mines. The wood originally was a pine forest which the earth swallowed in some cataclysm.

Some of the trees are a yard in diameter. They lie in a slanting direction and in sandy soils which cover them to a depth of about eight yards. As the top branches are well preserved it is thought the geological convulsion which buried them cannot be of very great antiquity. The wood furnished by these timber mines is imperishable and the Chinese gladly

HUMBLED.

NEGRO "DUKE" LOSES RANK.

Exposed After Marriage to Creole Belle.

Steamship Company Official Imposes on Directors.

Not Nobleman, But a Former Pullman Car Porter.

Daniel Antonio Maceo, who represented himself as outlawed Duke of Pinel del Rio, son of a Cuban general, Speaker of the Cuban Senate, and owner of many other honors and titles, has become quite an humble being.

Yesterday, he was treated with reverence by the colored population of Los Angeles and presided in the office of the Ethiopian-American Steamship Company as vice-president and general manager of that concern. Last night, he left detective headquarters and returned to his lately acquired bride a pauper. It appears he had been a waiter on a Pullman car, and a roustabout.

Several weeks ago, Maceo arrived in Los Angeles and found it a most unappreciative place. Not even a bootblack stand promised employment. It was then that he thought of a plan to provide himself with a home and to keep the wolf from the door. He placed a ribbon across his shirt front, procured a foreign-looking straw hat and became a nobleman. He presented his card in a few places and was asked to accept the vice-presidency of the Ethiopian-American Steamship Company. He was installed with great dignity in the position. The negroes were highly honored to have him confer his distinguished friendship upon them.

When the steamship company attempted to get a little free advertising in a morning newspaper by telling of its new official, inquiries were promptly instituted and led to the downfall of the pretender. It was given out that the vice-president was in this country for the purpose of inspecting all consulates of Cuba and had been appointed "general consular overseer" of all the legations in South and Central America.

CONSUL INTERVIEWS HIM.

When asked if he knew the local Cuban Consul, T. L. Duque, Maceo replied in the affirmative. He was requested to spell the name and failed. Mr. Duque was informed of the fact and promptly visited Maceo at the Ethiopian-American Steamship Company office, No. 211 West First street, and talked rapidly in Spanish to the impostor.

Detectives were detailed to inquire into Maceo's past and to learn about the steamship company. According to a prospectus issued, the concern's capital is $20,500,000, and it is apparently incorporated under the laws of Arizona. Its avowed purpose is to procure several large steamships, to run between San Pedro and Liberia. The vessels were expected to control the coasting trade of South America. Rubber, gold, ivory, and Ramie fiber are mentioned as some of the things which would confer untold wealth upon those who bought stock in the company, and the directors announced that besides buying boats, they would purchase lands and develop the West African coast.

At an enthusiastic meeting held at the residence of the president, J. E. Lewis of No. 1111 Harvard boulevard, Maceo announced that he was the president of the Maceo Steamship Company, which had many vessels plying in the Caribbean Sea, none of which had a tonnage of less than 14,000 and that they were leased by the government of Brazil. He generously offered to add his liners to those which the local company should purchase and his kindness was highly applauded.

This master stroke made him a hero at once. He had been looked upon as an unfortunate nobleman and illustrious politician, but now became financial magnate and merchant prince. Stock sold rapidly for a few days—and then the enthusiasm evaporated.

DIRECTORS HUMBLE MEN.

The directors of the steamship concern, the police say, are men of humble position, such as bootblacks and waiters. The secretary, when interviewed yesterday, was neatly pressing a pair of trousers at his place of business in the basement of No. 208 West First street.

Maceo's salary was paid in stock. As he could not convert this into cash, he had the choice of getting a bread and butter job, starving, or getting married. He made advances to a Creole belle and after a courtship of a few days, married her.

One hundred and fifty thousand dollars is said to have been subscribed for stock in the steamship ocmpany, but only a few thousand were actually paid into the treasury. The detective department will not take any action until it is found whether the company was actually incorporated and until it is shown that the promoters sold stock under false pretenses.

CARTERCAR AGAIN ON DECK.

Two-Cylinder Machine Makes Its Debut in Models Which Have Good Running Points.

Another entrant into the motor mart is the Cartercar, which will be handled here by the Woolwine Motor Car Company. The little machine is made in roadster, touring car and commercial types. It is manufactured by the Cartercar Company of Pontiac, Mich.

The Cartercar is designed for work over the roughest of roads. It is a particularly good hill-climber. The friction type of transmission is used. Another good feature is the chain-in-oil incased drive. The manufacturers claim that in addition to being noiseless, the chain thus incased will neither stretch, wear nor break while the car lasts.

The Cartercar Company is using the two-cylinder motor. The manufacturers say the little two-cylinder will go anywhere that a four or six-cylinder car will go. The motor is under the hood, where it is easily reached.

This feature will be appreciated particularly by owners of two-cylinder motors which are swung under the middle of the car. In case of a spark plug needing to be changed the bonnet can be raised and the trouble rectified in a few moments.

The Cartercar Company says its two-cylinder motor has been carried to a state approaching perfection. The car was represented here about a year ago, but never had a square deal. It did not become popular. The 1910 models, which have just arrived, are as classy as any two-cylinder cars on the market.

"HOW TO SECURE LONGEVITY" is the title of an article, which will appear in The Times Magazine the coming Sunday.

THE Times Magazine, the coming Sunday.

Special Boys' Department

Boys' Knicker Suits
In extra fine, all wool worsted fabrics. Values to $12.00. Special $7.45

Boys' Knicker Suits
In nobby designs and fabrics. Values to $10.00. Special $6.55

Boys' Knicker Suits
In broken lines and odd lots. Extra values. Ages 7 to 17 years. Values to $7.50. Special $4.35

Special Values in Boys' Wash Suits
In blouse and Russian styles; ages 2½ to 10 years. Values to $2.00. Special, per suit 95c

Boys' Blouses
Tan, blue and fancy fabrics, with soft attached collar; ages 4 to 16 years. Special 45c

Boys' and Girls'
Rompers in tan and blue. Ages 1 year to 8. Special (values to 50c) 35c

Open this evening until 10 p. m.

Mullen & Bluett
CLOTHING COMPANY
Corner Spring and First

The Quality Store

New Tariff Schedules.

OLIVE OIL AND ART—WHAT IMPORTERS MUST BELIEVE.

(Washington Correspondence New York Tribune.)

Regulations which are intended to protect the government against fraudulent entries under the free trade limitations of the so-called works of art paragraph of the Payne law were made public today by Acting Secretary Reynolds of the Treasury Department. With a view to carrying out the intent of Congress, the regulations are liberal in their application to works of art which have been produced more than 100 years prior to the date of their importation. The free trade privilege applies also to works of art which are more than twenty and less than 100 years old, but as to this class of paintings and sculptures customs officers are directed to enforce more stringent rules.

The detailed instructions sent to collectors today advise them that the free trade privilege for works of art more than twenty and less than 100 years old does not include objects intended or suitable for purposes of utility, such as tapestries, paper hangings, glass windows, ornamental clocks, chandeliers or similar household articles. Importers will be required to furnish convincing evidence that the article for which free admission is asked has been in existence more than twenty years. This evidence must include affidavits of the sellers or shippers, certified at the shipment points by the American consular officers, and must give the names of the artists or sculptors by whom the works were produced. The free trade privilege of this provision does not apply to any article of utility made wholly or in part by stenciling or any other mechanical process.

The Payne law provides that other works of art, except rugs and carpets, which are more than 100 years old, shall be admitted free, subject to such proof of their antiquity as the Secretary of the Treasury may prescribe. This applies to collections in illustration of the progress of the arts, works in bronze, marble, terra cotta, Parian, pottery, porcelain, artistic antiquities and objects of art of ornamental character or educational value.

LIBERAL MEANING OF TERMS.

The Treasury regulations set out that it shall apply to all works of art "within a liberal meaning of the term," and shall include articles suitable for purposes of utility, such as tapestries, paper hangings, glass windows, church altars, ornamental clocks, chandeliers, pictures, furniture, etc.

In order to provide for a uniform enforcement of this provision local collectors must certify to the Treasury Department the facts as to each article seeking free admission under this part of the law and the Washington office will determine whether the article can properly be regarded as possessed of sufficient artistic merit to entitle it to free entry.

The importer will not be required to prove that the article is more than one hundred years old, but he must "verily believe" such to be the case. The ultimate consignee will be required to furnish an affidavit that he has investigated the origin and history of the article. The declaration of the foreign seller or shipper, certified by the United States Consul and giving the name of the producer, will also be required.

Mr. Reynolds also made public today the Treasury regulations for the enforcement of that paragraph of the Payne law which provides for the free admission of olive oil which has been rendered unfit for use as food or for any but mechanical or manufacturing purposes. Edible olive oil is dutiable at 40 cents a gallon, and at 20 cents a gallon when in bottles or other packages containing less than five gallons each. The Dingley law provided for dutiable edible olive oil and for free inedible olive oil. In practical administration the Treasury Department found great difficulty in determining whether a duty should or should not be assessed in particular cases. Large quantities of olive oil are imported for use in the manufacture of cloths and soaps, as well as for purposes of lubrication. Much of this oil is of a high grade and is suitable for use as food.

OLIVE OIL REGULATIONS.

Under the new regulations no olive oil will be admitted free until it has been rendered unfit for use as food by denaturization or some other process. Seven denaturants have been approved by the Treasury Department. The importer can take his choice of adding to one hundred gallons of olive oil three gallons of rosin oil, three gallons of refined, destructively distilled wood turpentine, boiling not lower than 160 degrees Centigrade; three gallons of mineral oil, one-fourth gallon of pyridin, one-half gallon of creosote, three gallons of aniline oil or six gallons of

Four Carloads, Including All 1910 Models, on the Way. Order Your

FRANKLIN

now. The perfected cooling system, lighter weight, and big tires, not to mention other improvements, make the old reliable Franklin the real sensation of the season, and render it impossible for any other car to give equal value at the price. You may think this is putting it rather strong; but it is up to the Franklin and me to make good and all I ask is the opportunity.

A DEMONSTRATION AWAITS YOU

RALPH C. HAMLIN
1248-50 South Olive St.
F 1735 Main 404

Special Tract Directory.

Ramona Park
Lots and acreage. 20 minutes from Los Angeles. For full particulars see FRED W. MARSHALL, With Althouse Bros. 430 S. Broadway, Bumiller Bldg.

San Pedro Property
MASON & WALTER, 117 W. 6th St. San Pedro, Ca

VERMONT SQUARE
On Normandie, Vernon and Western avenues. Lots $650 and up, easy terms.
SOUTHWEST LAND CO. 416 Pacific Electric Building

Glendale Oaknoll Trac
20 minutes from Sixth and Main. Lar lots. $10 down, $10 per month. No i terest. No taxes.
G. H. A. GOODWIN CO., 302-303 Central Bldg., Sixth and Main

$900 for 5 Acres
AND A BEAUMONT CITY LOT.
The great bargain the hour-seeker will find in Southern California. Lands are selling fast—get yours before too late. Our Free Stereopticon Lecture at 2:30 and 8 p.m. daily tells the story truthfully.
BEAUMONT LAND & WATER CO., 616 South Broadway.

Weekly Excursions to
CORCORAN
See NEWPORT & MILNER Gen. Agents for Security Land and Loan Co., 204-209 Central Bldg. Sixth and Main.

Los Angeles Investment Co.
AB118 335-337 S. HILL ST. Main 2243
HOME BUILDERS
Will Build to Suit
Upon Your Own Lot—or will furnish Lot. RENT PAYING TERMS.

LOMITA
Little Farms in the San Pedro Harbor district, where consolidation makes values rise. $400 per acre and up.
W. I. HOLLINGSWORTH & CO. 118 West Sixth Street

THE McCARTHY CO

Classified Liners.

Times Classified Rates. The rate for inserting Want ads. in The Daily Times is 1c per word for each insertion; in the Sunday issue 1½c per word, each insertion; minimum charge, 25c; except under following classifications the rate for which is 10c per line, minimum charge 30 cents: "Society Meetings," "Personals," "Special Notices," Church Notices, Miscellaneous," and "Bath and Massage."

"Liner" (Classified) advertisements for Sunday insertion received over the counter or by telephone after 11:30 o'clock Saturday nights will be inserted under heading "Too Late to Classify."

Sunday real estate advertisements, to be classified properly, must be in The Times office before 10:30 o'clock Saturday night. Rates 1½c per word.

The Sunday circulation of The Times exceeds 77,000 copies, and more "liners" are regularly printed in its columns than in the five other Los Angeles newspapers combined.

Telephone your want advertisements. Ring up "The Times" any time of day or night and secure prompt and careful attention.

The Times cannot guarantee accuracy or assume responsibility for errors of any kind occurring in telephoned advertisements.

THE TIMES will not be responsible for more than one incorrect insertion of any advertisement ordered for more than one time.

Advertisers should retain receipts given by The Times in payment; for "Liners," if no mistakes can be rectified without them.

SPECIAL NOTICES—

SUNDAY REAL ESTATE LINERS—Classified real estate advertisements for insertion in THE SUNDAY TIMES must be in the office not later than 10:30 o'clock Saturday nights Other "want" advertisements for Sunday insertion will be taken over the counter till 2 p.m. Saturdays.

The great volume of liners printed in The Sunday Times, numbering regularly over 1000 separate announcements, makes this regulation absolutely necessary in order to get the Sunday issue out on time.

CURPIN'S SCHOOL OF DANCING, 2305 S. UNION AVENUE. Open September 1 for reception of pupils. Adults' class Mondays, Thursdays, 8 p. m. Juveniles, Saturdays, 1:30, matinee, Saturdays, 3:30. Private instruction daily. References. Informal hops Wednesday evenings by invitation. The assembly-room can be engaged for select parties. Home 'phone. (Circulars.) 31

FOR SALE—MERCHANDISE.

Use special bargains offered by Los Angeles department and other stores in the classified columns under above heading. Splendid opportunity to practice economy. Specially selected articles at cut rates, alphabetically arranged.

PERSONAL — PROF. ALTHOUSE, NOTED astrologer and palmist, 305½ S. SPRING. 28

FREE. FREE. FREE.
New Safety Razor Blade sharpened to shave better than new, free.
Razors honed, ground and polished to please the shaver. Try the Yankee for an edge.
S. SPRING. F3986; Main 5924. x*

SCHOOLS
CLEANED OUT
All work done satisfactory to inspector.
L. A. SANITARY CO.,
Home 15146. Temple 593.
x*

DYA, EMINENT ARISTOCRAT OF BEAUTY. Fine creams, postpaid, 25 cents. Dya, French preparation, represented in Los Angeles, 1042 EAST FORTY-FIFTH ST. Agents call or write, enclose stamped envelope. 29

UPHOLSTERING AND MATTRESSES—Experienced cushion makers. Silk floss and hair mattresses renovated. Woven wire springs furnished. Main 1646; F1748. COMFORT SPRING BED CO. 824 S. Main. x*

TIMES BRANCH OFFICE, 531-533 S. SPRING St. Advertisements and subscriptions left at the new Spring-st. office of The Times will receive as careful attention as at the main office. Competent clerks in attendance.

CLEVELAND'S VAN AND STORAGE CO. WILL move you promptly; vans 75c an hour; storage large private locked iron rooms, $1.50 and per month; trunks 25c to 50c. Phone F3171, Main 1117. Office, 509-11 S. MAIN ST.

TO WHOM IT MAY CONCERN: I HAVE this day sold my business, located at 1023 Maple st.; all accounts must be presented immediately. F. WARREN. 30

SCHOOLS CLEANED OUT, $3.50 PER load. Our men are plumbers and do good work. RED CROSS SANITARY CO. Phone [illegible]. x*

FEATHER PILLOWS RENOVATED AT THE FEATHER WORKS, 75a San Pedro. The Sunset Main 1166; Home F5041. x*

HEMANN'S LACE CURTAIN LAUNDRY, 11 S. Figueroa st. Main 7774. Makes a special rate to hotels and apartments. 2

IMPERIAL CESSPOOL PUMPING CO. We have our largest load. WEST 5306, 22090. x*

SOCIETY MEETINGS—

CHURCH NOTICES—With Place and Hour.

CHRISTIAN SCIENCE SERVICES.
THIRD CHURCH OF CHRIST, SCIENTIST, at Simpson Auditorium, 744 S. Hope st. Services Sunday, 11 a.m. and 8 p.m. Sermon by Christian Science Quarterly Subject, "CHRIST JESUS."
Sunday-school, 9:30 a.m.; Wednesday evening testimonial meetings, 8 o'clock. Reading-room, 510-511 Herman W. Hellman Bldg., Spring and Fourth sts., open daily, except Sundays, from 9 a.m. to 9 p.m. x29

CHRISTIAN SCIENCE SERVICES.
First Church of Christ, Scientist—Sunday services at 11 a.m., in Symphony Hall, 232 Hill st. Lesson sermon from the Christian Science Quarterly; subject, "Christ Jesus." Sunday-school at 9:30 a.m. Wednesday evening testimonial meeting at 8 p.m. in Blanchard Hall, 233 S. Broadway. Reading-room in H. W. Hellman Bldg., Fourth and Spring sts., open daily, except Sunday, from 9 a.m. to 5 p.m.

CHRISTIAN SCIENCE SERVICES.
SECOND CHURCH OF CHRIST, SCIENTIST, at Ebell Hall, 18th and Figueroa sts. Services Sunday 11 a.m., and 8 p.m.; sermon to be the Christian Science Quarterly Sub-ject, "Christ Jesus." Sunday-school, 9:30 a.m. Wednesday evening meeting, 8 o'clock. Reading-rooms, 510-511 Herman W. Hellman Bldg., Spring and Fourth sts., open daily, Sundays excepted, from 9 a.m. to 9 p.m. x29

PERSONAL—Business.

PERSONAL—PROF. STANLEY.

SPIRITUAL DEAD TRANCE SPIRIT PSYCHIC.

247 S. HILL STREET, 247.

$1. READINGS TO ALL. $1.

Always consult the best; it is the cheapest in the end.

About your writing or even speaking, be you all.

If you want the truth, with reliable advice, will consult BYRON STANLEY on past, present and future. Also remember what has been told you, which too often is not the case, his advice on all matters, business, lawsuits, marriage, health, is invaluable. It is exact and correct—not guesswork. He gives names, dates, facts and figures and shows clearly and distinctly the road to success in business as well as in domestic and family affairs. Before you go into anything of importance—undertake anything serious—in business, or even in marriage, or before you make any change—you should consult the master mind.

Readings daily and Sunday, 10 to 8.

247 S. HILL ST, 247.

PROF. STANLEY. 28

PERSONAL — THE WORLD'S GREATEST ASTRAL SEER AND PSYCHIC,

MILBURN,

WHEN CONSIDERING A PSYCHIC CONSULT THE BEST.

Milburn is the acknowledged leader of them all. Permanently located in Los Angeles. He gives you with a power higher than human, brings sunshine and success in your life, guaranteed. 716 S. HILL ST. Home 10 daily and Sundays.

P.S.—Will move to 911 S. Hill, Sept. 1. 28

PERSONAL—

MRS. MASSON,

the noted palmist of London, Eng., may be consulted at 322 S. SPRING ST. (over Owl Store) by those desiring careful, conscientious and reliable hand readings from one of the foremost palmists of the day. FIRST-CLASS PATRONAGE SOLICITED.

PERSONAL—TIMES BRANCH OFFICE, 531, 533 S. Spring st. Advertisements and subscriptions left at the new Spring-st. office of The Times will receive as careful attention as at the main office. Competent clerks in attendance.

PERSONAL—LADIES USE DR LA FRANCO Compound; safe, speedy regulator; 25c; 2 sizes of mail; booklet and testimonials free. DR. LA FRANCO, Philadelphia, Pa.

PERSONAL—MME. ORA, EXPERT PALMIST, ladies, 25c; gents, 50c. 308½ S. SPRING.

PERSONAL—DAGMAR, EGYPTIAN PSYCHIC wonder; readings daily. 230½ S. Spring.

PERSONAL—SEE MUNDO, THE GREAT INDIAN seer; readings daily. 341½ S. SPRING.

PERSONAL — YOUNG BUSINESS MAN wants lady partner of means. Address J, 990, TIMES OFFICE. 29

PERSONAL—Business.

PERSONAL—
IF YOU WISH RESULTS, CONSULT
THE GREAT
MADAM ANNUVE.
MADAM ANNUVE.
LICENSED SPIRIT PSYCHIC. Born SEERESS AND LIFE READER. Tells you of the living or dead.
WITHOUT ASKING ONE QUESTION. Gives names, dates, facts and figures.
Before you undertake anything of importance get Madam Annuve's advice first.
HUNDREDS OF PATRONS
HAVE BEEN PUT ON THE
ROAD TO PROSPERITY, HEALTH AND HAPPINESS BY HER.
Her REPUTATION in LOS ANGELES is PERMANENT. No SPIRITUALIST can EQUAL her POWERS. Madam Annuve is the most RELIABLE and ACCOMPLISHED SEERESS and PSYCHIC in the CITY, who is well known to THOUSANDS of CITIZENS, and has been instrumental in doing a great deal of GOOD during her RESIDENCE IN LOS ANGELES.
SPECIAL READING THIS WEEK.
50c. 50c. 50c.
IF YOU BRING THIS AD.
719 SOUTH HILL ST. 719
READINGS FROM 10 TO 8 P.M.
MADAM ANNUVE.
MADAM ANNUVE.

PERSONAL—
FOR SALE—MERCHANDISE.
See special bargains offered by Los Angeles department and other stores in the classified columns under above heading. Splendid opportunity to practice economy. Specially selected articles at cut rates, alphabetically arranged.

PERSONAL — PROF. ALTHOUSE, NOTED astrologer and palmist, 305½ S. SPRING. 28

WANTED—Help, Male.

WANTED—2 WAITERS FOR NICE CAFE, beach, $10; good side money house. 2 extra waiters, beach, $3. 2 extra dishwashers, beach, $2 and fare. MARK'S AGENCY, 125 E. 2nd st. x28

WANTED—A THOROUGHLY COMPETENT stenographer, commercial house, in Arizona; salary $25 a week. Apply SMITH STENOGRAPHIC STUDIO, 206 San Fernando Bldg. 28

WANTED—2 NON-UNION LINOTYPE OPERATORS, who can care for machines; good salary, steady employment to right men. Call ROOMS 7-8, 202 N. Main st. x29

WANTED — FOUR LINOTYPE OPERATORS, three ad men, three makeup men, three job men, non-union. Send references. Write or wire. DAILY REVIEW, Bisbee, Ariz. x*

WANTED — YOUNG MAN TO CARE FOR lawn, mornings and evenings in exchange for instruction in a business college. Call 933 W. 7TH ST. 5

WANTED—MINING STOCK SALESMAN TO solicit city and outside towns, experience not necessary. Address J, box 52, TIMES OFFICE. 29

WANTED—MEAT CUTTER; PLEASANT, neat man of good habits; easterner preferred; write me. BRUNE'S GROCERY AND MARKET, Sawtelle, Cal. 29

WANTED—STRONG BOY WITH WHEEL for deliveries; hours 10:30 a.m. to 10:30 p.m.; wages $6; bring references. Apply after 9 a.m. to 744 S. SPRING. 28

WANTED—COAT MAKER FOR MAKING coats and do busheling; wages $24 a week, to go to Arizona. Apply to J. W. WALTER, Globe, Ariz. x28

WANTED—EXPERIENCED HAND SHIRT ironer; good wages to right person. Apply MUNGER'S LAUNDRY, 925 S. Los Angeles st. 1

WANTED — OFFICE ASSISTANT AND stenographer; must be rapid and accurate at figures. Address J, box 121, TIMES OFFICE. 29

WANTED — FOUR CARPENTERS FOR country work. Call immediately at room 222, WILCOX BLDG. Phones A4428, Main 1960. 29

WANTED — PHOTOGRAPHIC PRINTER, young, single man preferred. Call at 9 a.m., Saturday, at OLD MISSION STUDIO, Main st., between 2nd and 3rd.

WANTED—A YOUNG MAN TO SOLICIT and deliver for grocery and meat market; must be experienced and have references. Apply 8 a.m. today, 23D AND GRAND AVE. 28

WANTED—A FINE-LOOKING GRAY PHYsician, registered in California, with some hospital experience; good salary; short hours; no traveling. 747 S. MAIN ST.

WANTED—TEACHERS OF MATHEMATICS, science and manual training. We can place you at once at good salary. FISK TEACHERS' AGENCY, 238 Douglas Bldg. x29

WANTED — MANUFACTURING CHEMIST CAPABLE OF TAKING CHARGE OF FACTORY; APPLY PETROLEUM PRODUCTS CO., 427 SECURITY BLDG.

WANTED—STRONG BOY FOR GENERAL work; must be over 16 years of age. Call between 8 and 9, GOLDWATER'S UNDERWEAR FACTORY, 304 Boyd st. 28

WANTED—COMPETENT MAN FOR VULcanizing auto tires; also man to fill orders and shipping clerk. Call 328 S. BROADWAY, Saturday, between 9 and 10. x3

WANTED—PRESSER ON WOMEN'S GARments. Apply before 10 a.m., SUPERINTENDENT, BROADWAY DEPARTMENT STORE. x28

WANTED—COLORED MAN TO DO HOUSE painting; will pay with cash and clear lots. Call at once, 314 CITIZENS' NAT'L. BANK BLDG. 28

WANTED—GOOD SODA DISPENSER FOR first-class confectionery parlor, city, $10, $12 starting, with good future. MARK'S AGENCY, 125 E. 2nd st. x28

WANTED—CARPENTER FOR FEW DAYS' work; must be first class man. Apply Saturday, office FULTON ENGINE WKS., N. Main st. and Alhambra. 28

WANTED— EXPERIENCED CHAUFFEUR, one who can run White steamer or gas car. Apply SIMONS BRICK CO., 125 W. 3rd st. 29

WANTED—MAN FOR OUTSIDE WORK IN drapery department; must understand the business. J. M. HALE CO., 345 S. Broadway. x28

WANTED—WORKING FOREMAN FOR ALfalfa ranch; must be married, a good horseman and a hustler. Write to WM. H. BIRD, Compton. 3

WANTED—4 PLANING MILL BENCH MEN; also cabinet makers, wages $3.50 to $4; also 2 sash and door men. MILL ASSOCIATION, 410 Bryson Bldg. 29

WANTED — MACHINIST, GOOD ALLaround man, for A-1 firm, country, $3.50 per day, 8 hours. MARK'S AGENCY, 125 E. 2nd. x28

WANTED—PRESSERS FOR MEN'S CLOTHing. Call this morning. WOODWARD STEAM DYE WORKS, 1626 W. Washington. 28

WANTED—MIDDLE-AGED MEN TO SELL ice cream; can make from $1.50 to $2 per day. 2307 S. MAIN. 29

WANTED—GOOD DISHWASHER, 1147 SAN PEDRO ST. No cigarette smokers need apply. 29

WANTED — SALESMAN FOR SILK DEpartment, experienced. J. M. HALE CO., 345 S. Broadway. x28

WANTED—BOY WITH WHEEL; PERMAnent position. Don't phone. WESTERN LITHOGRAPH CO., 600 E. 2nd. 30

WANTED—YOUNG MAN, EXPERIENCED book-keeper, for out of town. Call 650 P. E. BLDG. 28

WANTED — DRIVER AND SOLICITOR; must be experienced. Apply ANGELUS DYE WORKS, 761-3 E. 9th. x28

WANTED—GOOD, CLEAN YOUNG MAN, experienced in groceries and in cutting meat. Address J, box 107, TIMES OFFICE. 29

WANTED—A YOUNG MAN FOR NIGHT clerk; will give room rent in return. Address ACACIA HOTEL, Sixth and Hope. 29

WANTED—FIRST-CLASS PLATEN PRESS feeder. COOK PRINTING CO., 204 Mercantile Place. 28

WANTED—BOYS TO WORK IN A SHOE shining parlor, $6 per week. Call at 1523 W. 35TH ST. Ask for Slater. 28

WANTED—CAMP COOK, $60, LONG JOB, with reliable firm. Call at once. MARKS, 125 E. 2nd st. x28

WANTED—THIS MORNING, A BRIGHT, strong, honest boy for grocery delivery wagon at 1902 SUNSET BLVD. 28

WANTED—BOYS AND YOUNG MEN TO run on train as news agents. Apply early. DENISON NEWS CO., Arcade Depot. 28

WANTED—2 SMALL BOYS FOR LIGHT work. L. A. BADGE & MFG. CO., 342 S. Broadway. 29

WANTED — BOY ABOUT 17 YEARS OF age to work in store. Apply Saturday morning between 8 and 10. 945 S. MAIN. 28

WANTED—TEACHERS FOR SCIENCE AND commercial positions. BOYNTON TEACHERS' AGENCY, 525 Stimson Blk. x*

WANTED—BARBER; A GOOD, STEADY man; $14 guarantee. J. GOETTER, 331 W. Fourth st. 28

WANTED—OUTSIDE SALESMAN; GOOD inducements. GREAT AMERICAN IMPORTING TEA CO., 210 W. Second st. 29

WANTED — FIRST-CLASS PLUMBERS. Open shop. BLUMVE & JAY CO., 514-16 E. Ninth st., city. x*

WANTED—MACHINE MAN FOR SASH AND door work. PASADENA MFG. CO., 151 South Broadway, Pasadena. x*

WANTED — SHINGLER. TAKE EAGLE Rock Valley car to Washington Park School. 28

WANTED — EXPERIENCED CLOTHING salesman. Write to A. HOROWITZ, San Bernardino, Cal. x*

WANTED—BOYS TO REGISTER POSITIONS open. Y. M. C. A. EMPLOYMENT DEPT. x28

WANTED—A BOY TO DRIVE A WAGON and work. 117 N. AVE. 18. 28

WANTED—PRESSER ON MEN'S CLOTHing. Apply 1255 S. FLOWER. 29

WANTED—FIRST-CLASS BARBER. 2124 W. PICO. 29

WANTED—BUSHELMAN. 105 N. MAIN. 28

WANTED—2 FIRST-CLASS CARPENTERS, 470 E. 9TH. x

WANTED—MEAT CUTTER. CALL 807 E. FIFTH ST. Saturday. 28

WANTED—A PRESSER. APPLY LOS ANGELES DYE WORKS, 702 E. Fifth st. 28

WANTED—Help, Male.

Note—Applicants for positions are advised not to enclose original recommendations in answer to ads. Send duplicates only.

WANTED—
MURRAY & READY.
Leading Employment and Labor Agents,
Second and Main Sts.
Phones—A3018. Broadway 4610
Aqueduct and Owens River Projects.
2 years' work and an 8-hour job.
20 teamsters.....$2.50 day
50 laborers.....$2.25 day
NO TROUBLE IN THIS CAMP.

Clerk for country store.....$50 & board
Book-keeper, construction camp.....$50, found
Time-keeper, construction camp.....$50, found
Cutter, city.....$14
Cook, mine, Arizona.....$65, found
Cook, mine, California.....$50, found
Blacksmith, city, no shoeing.....$3.50
Bee man, Tulare county.....$35, found
Chore boy, dairy.....$30, found
10 clay miners.....$2.50
Shirt polisher & ironer, country laundry, $15 wk.
Bricklayer, Imperial Valley.....$6, day
Man and wife, Imperial.....$70 fd.
2 Beach hands, door factory.....$3.50 day
Ranch blacksmith.....$2.25 & board
Butcher, country shop.....$60
Section foreman.....$70, etc.
Butcher, country.....$15 wk.
Married couple, orchard hand.....$40, etc.
20 carpenters....city and country....$3.50, 8 hrs.
Plumber.....city.....$4.00
Ranch blacksmith.....$60 bd.
3 rough carpenters.....$2.00 to $3.50
10 teamsters.....city.....$2.00 to $2.25
2 brick haulers.....$2.25
Budder.....nursery.....$3.00
50 laborers city and country ..$2 to $2.75 day
75 men for ranches, dairies, orchards, etc., etc.....$30 to $40, fd.
MURRAY & READY.
Leading Employment and Labor Agents,
Second and Main sts. x28

WANTED—
HUMMEL BROS. & CO.,
A Strictly First-class Agency.
All Kinds of Help Promptly Furnished.
Your Orders Solicited.
116 EAST SECOND STREET.
Between Main and Los Angeles Sts.
Largest and best equipped offices on Pacific Coast.
SUNSET MAIN 509.
HOME PHONE 10709.

Quarry foreman, $3.50, boss here; camp blacksmith, $60 etc.; blacksmith and sheer, company work, $2.50; blacksmith, no shoeing, $3.50; ranch blacksmith, $50 etc.; house carpenters, city and country, $3.50; machinist for sugar factory, 40c hour; gardener, hotel, $30 etc.; janitor, laundry, $12 week; steam engineer, country, $65; lumber pilers, city, $2; married man, ranch, near by, $50 and house; man and wife, Imperial, $55 and found, boss here; married man, orchard, $40 and house; watchmaker and salesman, $18 week; ranch hands, $35 etc.; milkers, $40 and $55 etc.; laborers, city and country, $2.25; rough carpenter, sanitarium, $40 and found.

HOTEL DEPARTMENT.

Man and wife, manager and waitress, $75 etc.; all-round hotel cook, $75 etc.; safe cook, $80 etc.; night short-order cook, free fare, $40 etc.; man and wife, cook and helper, $75 etc., free fare; porter, hospital, $25 etc.; porter and count, linen, $40 and lunch; waiter, country, $20 etc. $10 and board; bake and toast man, $40 etc.; cook and helper, (Nevada,) fare advanced, $100 etc.; all-round cook, restaurant, beach, $15 etc.; second cook, hotel, $50 etc. x28

WANTED — EXPERIENCED SALESMAN with acquaintance in Los Angeles and vicinity, to sell high-grade bonds and stocks. Unusual opportunity for suitable person; stock-selling experience not absolutely necessary. Address Z, box 279, TIMES BRANCH OFFICE. x30

WANTED—JAPANESE
A. B. C. EMPLOYMENT OFFICE,
342 South Olive st.
Phone Home F5718; Main 1947.
All kinds of Japanese help.

WANTED—JAPANESE
PACIFIC EMPLOYMENT CO.
Leading agency and contract office.
'Phones Home F1078. Main 1714.
House and Window Cleaning Department.
FEMALE DEPARTMENT.
ATTENTION—Beware of imitators who are using our firm name, "PACIFIC."
631 W. Sixth st., Los Angeles, Cal. 7

WANTED—SECURITY LIFE OF CHICAGO have just opened offices for the Coast and will offer a few splendid commission contracts to producers; best policies; lowest rates; great chance for men who can sell life insurance to get started right. Third floor, I. W. HELLMAN BLDG., 411 S. Main st. 3

WANTED — 50 FIRST-CLASS MOULDERS and 20 first-class core makers on machinery work. Steady employment. Union wages; union hours; open shops. Apply by letter or wire, or come at once. Apply COLORADO FOUNDRYMEN'S ASSOCIATION, 1730 Blake st., Denver, Colo. x4

WANTED — MEN LOOKING FOR WORK and those who wish to better their conditions may join our association and receive free assistance in securing employment, etc. EMPLOYERS' PROTECTIVE ASSOCIATION, 321 Byrne Bldg., 253 S. Broadway. 28

WANTED—AN EXPERIENCED WINDOW dresser. A married man preferred. Must have taste for inside trims and show a reasonable length of service in last or present position. State salary wanted and submit pictures of work.
O. A. HALE & CO., San Jose. 1

WANTED—IRON MOULDERS, IN DENVER, Colo.; all iron foundries of Denver have declared for the open shop, and require 50 experienced molders, non-union men preferred. Apply in person, or communicate with THE QUEEN CITY FOUNDRY CO., of Denver. 29

WANTED—
JAPANESE EMPLOYMENT AGENCY,
753-755 S. Olive st. Home F5253, Main 2724.
COOKS, WAITERS, PORTERS.
Ranch hands, house and window cleaners.
HOUR OR DAY CONTRACT. 31

WANTED—FIRST-CLASS PASTRY BAKER for high-class hotel; must be good on bread and have references from first-class places as to ability and habits. State wages wanted and references in first letter. Address K, box 179, TIMES OFFICE. 29

WANTED—YOUNG MAN OF GOOD PERsonal address, capable of approaching people. One who is ambitious and willing to work. Here is an opportunity of a life time. Address K, box 149, TIMES OFFICE. x*

WANTED—CUSTOM CUTTER. SALARY $35; prefer man who can invest a couple of thousand, take interest in a very successful cash business; no debts; no risks. Address H, box 138, TIMES OFFICE. 29

WANTED—A NEAT-APPEARING YOUNG man as stenographer and assist in general office work; out of town position; good future. Apply SMITH STENOGRAPHIC STUDIO, 206 San Fernando Bldg. 28

WANTED—GOOD BOOK-KEEPER, SINGLE man, general office work; give full particulars, experience, references; state salary expected above room and board; bond required. Address J, box 26, TIMES OFFICE. x28

WANTED—A DRIVER FOR WHOLESALE produce company; must be well acquainted with city; steady, of good habits and come well recommended. Address G, box 134, TIMES OFFICE. x29

WANTED—NEAT APPEARING MAN OR woman to solicit multigraph work for established firm. Liberal commission to right party. Call at 701 SECURITY BLDG., Los Angeles, Cal. x29

WANTED—BLACKSMITH FOR LUMBER camp, $75 month and board; waiters, $10; cabinet maker, $3.50; cement miners, $2.25. SECURITY AGENCY, 234 Bryson Bldg., 145 Spring st. 28

WANTED—MIDDLE-AGED SOBER, SINgle man for rough carpenter and general work around hotel and resort; wages $30 month, room and board. Address J, box 25, TIMES OFFICE. x28

WANTED—GENTLEMAN, ONE WHO HAS had experience in the sale of stocks only one who considers himself a $5000 man need apply. Address K, box 170, TIMES OFFICE. x*

WANTED—BOY ABOUT 15 YEARS OF AGE to deliver machines and supplies. UNDERWOOD TYPEWRITER CO., 324 S. Hill st. x28

WANTED—Help, Male and Female. (Investment Required.)

WANTED—RELIABLE HONEST STEADY man to take half-interest in fine paying old-established Spring-street business who can invest $250 with services. This will pay you $125 month. Clean, agreeable work, easy to learn; no experience necessary. Call at 702 S. SPRING ST., Room 204. 28

WANTED—STEADY MAN WHO CAN INvest $250 with his services, one-half interest fine paying, reliable, ground-floor cash business that will pay you $125 monthly clear, experience not necessary, short hours, agreeable work, splendid opportunity for right man. Bank references given. Call 821 S. GRAND AVE. x29

WANTED—MAN WITH $10,000 TO TAKE charge of building and construction for large company; must be competent; company's books will be open for inspection. Address D, box 203, TIMES BRANCH OFFICE. x30

WANTED—GOOD LINEMAN, WHO UNderstands general merchandise; new corporation; must have $2000 to $3000; investigate this. Address J, box 183, TIMES OFFICE. 29

WANTED—MAN FOR BAKERY ROUTE; pays $25 week; good rig; small investment required. ROOM 212, Delta Bldg. 28

WANTED—Help, Female.

WANTED—GIRL TO DO GENERAL HOUSEwork; small family. 'PHONE 53616. 23

WANTED—YOUNG LADY TO SERVE AT PURITAN CAFETERIA, 612 S. Spring. 29

WANTED—A WOMAN TO DO GENERAL housework. 260 N. UNION AVE. 29

WANTED—Help, Female.

Note—Applicants for positions are advised not to enclose original recommendations in answer to ads. Send duplicates only.

WANTED—HEAD WAITRESS, NORTH, $45, etc.; waitresses, Imperial Valley, $30, etc.; waitresses, Nevada, $45, etc.; waitresses, North, $35, etc.; waitresses, city and beach hotels, $30, etc., $25, etc.; waitresses, restaurants, $8, $9 and $10 a wk.; chambermaid, $7 a wk. and room; chambermaid, city, $20, etc., and $25 a month; linen-room girl, hotel, $7 a wk. and meals; clerk for delicacy, no Sunday, $5 a wk. and meals; housekeeper for widower, good home, $15, etc.; housegirl for family of two, Santa Monica, $30, etc.; housegirls, city and country, $20, etc., to $35, etc.
HUMMEL BROS. & CO., 116 East Second st. x28

WANTED—FAMILY COOK, PASADENA, $45; lady in office today. Cook and second girl, together, $60 to $70; German family cook, $40; house girl, $35 etc.; 40 places, $25, $30 etc.; long list good places to assist, $15 to $25; chambermaids, $20 to $40; waitresses, $25 to $40; cook, cafe, beach, $10 week.
SWEDISH & GERMAN BUREAU,
28 101½ S. Broadway.

WANTED—A PROTESTANT LADY, UNINcumbered, as attendant in 3 doctors' offices; must be extra fine appearing and at least High School graduate from distance, teacher preferred; no limit to salary. Don't write, call personally. DR. C., 747 S. MAIN ST. x*

WANTED—WHITE OR COLORED WOMAN for general housework in Hollywood; must be good cook, 2 in family. Call Saturday afternoon or Sunday a.m. 'Phone Hollywood 2536. House number, 218 S. FRANCIS AVE., Hollywood. 29

WANTED—YOUNG LADY EXPERIENCED in manicuring, shampooing, scalp treatment and facial work. Wages no object, but must be thoroughly competent. Call MRS. FIRMAN, South 1204 or 24742 before 10 a.m. or after 6 p.m. 28

WANTED—LADIES TO DO PIECE WORK at home, make our novelties, part or full time. Steady employment; pays $15 to $30 weekly. WOMAN'S NATIONAL ART EXCHANGE, 219 N. Broadway.

WANTED—THREE LADIES IMMEDIATEly; see advertisement under "To Learn a Trades." FLORENTINE HAIRDRESSING COLLEGE, corner Broadway, entrance 227 Mercantile Place. F7287, Main 7901. 28

WANTED—WAITRESS, $25; CAFE WAITresses, 19; house girls, $30; pastry cook, $11; cook, private sanatarium, $35; experienced candy saleslady, $8; laundress girls, $7. SECURITY AGENCY, 146 Spring. Room 234. 28

WANTED—WOMEN TO SEW ON POWER machines, making kimonos, house dresses, etc. Prefer those who have had factory experience. Apply PACIFIC GARMENT CO., 240 S. Los Angeles st. x1

WANTED — AN EXPERIENCED SALESlady for the granitewares and house furnishing department; must understand the goods. Apply VOLMER, JANTZEN CO., northeast corner 7th and Hill. 28

WANTED—A NEAT APPEARING GIRL TO do clerical work in a laundry office; must be quick and accurate at figures. Apply SMITH STENOGRAPHIC STUDIO, 206 San Fernando Bldg. 28

WANTED — CHAMBERMAIDS, CITY HOtel, best of salary; 2 waitresses, beach resort, $10 to $12. Short order and pastrycook, $40, $12. Cook for about men, city, $35. MARK'S AGENCY, 125 E. 2nd st. x28

WANTED—HOTEL WAITRESS, ARIZONA, $30, fare here; two waitresses, beach, $30, room and board; chambermaid, beach hotel, $25. HENDERSON EMPLOYMENT AGENCY, 345 S. Broadway. x28

WANTED—NEAT APPEARING MAN OR woman to solicit multigraph work for established firm. Liberal commission to right party. Call at 701 SECURITY BLDG., Los Angeles, Cal. x29

WANTED—YOUNG LADY BOOK-KEEPER; must have some experience in shorthand and typewriting; hours 8 to 4. Inquire under advs dress E, box 237, TIMES BRANCH OFFICE. 29

WANTED—STATIONERY, A WOMAN WITH some experience in stationery and druggists' sundries to go to Riverside. Address, giving experience and references, BOX N, Riverside. 29

WANTED—FIRST-CLASS STENOGRAPHER who is capable of keeping small set of books; state experience and salary expected. Address K, box 184, TIMES OFFICE. 29

WANTED—FOR A FAMILY OF ONE, A competent, quiet housekeeper, about 30 years of age; must do general housework. Call today at 1016 W. 21ST ST.

WANTED—LADY OF GOOD ADDRESS WHO is in touch with people who have money for investment; compensation big. Address K, box 154, TIMES OFFICE. x*

WANTED—LADIES AND GIRLS AT HOME steady or evenings can stamp transfers, $1.50 dozen upwards; original, reliable firm. ROOM 207, Delta Bldg. 228 W. Fourth st. x28

WANTED — TEACHERS FOR CITY AND country schools. If not certificated we can prepare you. BOYNTON TEACHERS' AGENCY, 525 Stimson Blk. x*

WANTED—TEACHER OF BOTANY, FREEhand drawing and English or history. Cal. H. S. certificate required. FISK TEACHERS' AGENCY, 238 Douglas Bldg. x29

WANTED—HEAD WAITRESS, 3 HOTEL waitresses, 4 chambermaids, 2 waitresses for the north, 146 S. Spring. TOURIST & HOTEL REPORTER, rooms 225-227. 28

WANTED — GERMAN, HUNGARIAN OR Swedish girl for general housework and milk one cow. Address L. E. ROSE, 1626 Echo Park ave. 51550. 29

WANTED—SEVERAL GIRLS FOR WRAPping bread. Call at BRADFORD'S BAKING CO., 405 N. Avenue 20, Sunday, from 8 to 10. 29

WANTED—AT ONCE, TEACHERS FOR POsitions in Arizona and Nevada. CAL. TEACHERS' BUREAU, 424 Bradbury Bldg. A2900. 29

WANTED—A LADY TO ACT AS SOLICITOR for legitimate mining company; experience not necessary. Address J, box 55, TIMES OFFICE. 29

WANTED—FIRST-CLASS FEMALE COOK in family of 3 adults; good home and good wages to right party. Apply 1120 WESTCHESTER PLACE, Pico-st. car. 28

WANTED — A WOMAN TO ASSIST IN light housework; permanent place for right party. Address 3551 SAN FRANCO ST. Home phone 61849. 29

WANTED—4 EXPERIENCED OPERATORS for power machine; experienced romper makers preferred. Call at GOLD WATERS UNDERWEAR FACTORY, 1007 E. 3rd st. x*

WANTED—FIRST-CLASS CANDY SALESlady, for one of the best houses in city. This is a good opportunity for the right party. MARK'S AGENCY, 125 E. 2nd st. x28

WANTED—TWO A-1 FANCY PRESSERS and 2 good skirt pressers, steady work. High wages. SUITORIUM DYE HOUSE, 819 E. 5th st. 28

WANTED — GIRL, NOT OVER 25, FOR general housework; plain cooking; no washing; good and permanent home for the right girl; wages $30. 3427 S. HOPE. 28

WANTED—A YOUNG LADY FOR OFFICE work; must understand some book-keeping. Apply SCOTCH TAILORS, 330 S. Spring, between 9 and 11 a.m. 28

WANTED—EXPERIENCED HAND SHIRT ironer; good wages to right person. Apply MUNGER'S LAUNDRY, 925 S. Los Angeles st. 1

WANTED — YOUNG LADY ASSISTANT stenographer, permanent position, with established office. Call today, 411 HENNE BLDG. 28

WANTED—GOOD GIRL, GENERAL HOUSEwork, or one to assist, 339 ESTELLE AVE., Hollywood. Telephone Home 57396. 29

WANTED—GOOD WHITE WOMAN FOR housework and to assist with children. 'Phone South 2879. 354 W. 47TH ST. 28

WANTED — EXPERIENCED LADIES' clothes starchers. Apply at EXCELSIOR LAUNDRY, 424 S. Los Angeles st. 29

WANTED—GIRL FOR GENERAL HOUSEwork; good pay. Apply at once. Call 5434 S. FIGUEROA. 29

WANTED—CLOAK AND SUIT SALESLADIES, only those with experience need apply. SWELLDOM, 321 S. Broadway. x29

WANTED—FIRST-CLASS DOMESTICS AND waitresses. Apply at Employment Office, Y.W.C.A., 255 S. Hill. 3

WANTED—A YOUNG COLORED GIRL TO assist with housework and care of children, $3 a week. Phone WEST 5885. 28

WANTED—A WORKING HOUSEKEEPER in rooming-house. Call 206 BELLEVUE AVE. Main 3870. 28

WANTED—1 FIRST-CLASS STARCH IRONer. Apply at WESTSIDE HAND LAUNDRY, 2789 W. 10th st. 29

WANTED—3 SMALL GIRLS FOR LIGHT work. L. A. BADGE & MFG. CO., 342 S. Broadway. 29

WANTED—A COMPETENT STENOGRAPHer for lawyer's office; good wages. Address J, box 143, TIMES OFFICE. x30

WANTED — SALESLADY FOR JEWELRY department; must have experience. J. M. HALE CO., 345 S. Broadway. x28

WANTED—25 GIRLS TO PACK DRIED fruit. Apply THE J. K. ARMSBY CO., 161 E. Jefferson st. x*

WANTED—WILL GIVE GOOD HOME TO an elderly lady or girl in exchange for services. MRS. BRADFORD, East 1885. 29

WANTED—WET NURSE WITHOUT BABY; references required. Call HARTMAN APTS., No. 11. Phone B1689. 30

WANTED — GIRLS, EXPERIENCED IN wrapping small packages. BISHOP & CO., 7th and Alameda. 28

WANTED—GIRL FOR GENERAL HOUSEwork in small family. 734 CORONADO ST. 29

WANTED—GIRLS TO SEW. NONE BUT experienced ones need apply. DANZIGER, 432 S. Broadway. x28

WANTED—GIRLS TO WORK IN PAPER box factory. R. W. FRIDHAM, 112 Center st. 29

WANTED—GIRL TO ASSIST WITH HOUSEwork in family of 2. Call 809 W. 61ST. 28

WANTED—YOUNG GIRL TO ASSIST WITH baby. 1046 FLORIDA. 29

WANTED— Help, Male and Female.

WANTED — ALL COLORED WOMEN, DOmestics, cooks, waitresses, chambermaids, laundresses, second girls, nurse girls, from $15 to $40 month. Men cooks, restaurants, cafes, hotels, porters, waiters, laborers, mechanics. If you want work call and see me. I have work for all. COLEMAN'S EMPLO

...TED—
...ations, Male and Female.

...QUICK SERVICE; ALL COL... you want the best colored help ...e obtained, both in and out of ...n short notice, ring up COLE... PLOYMENT OFFICE, 211 East ...Broadway 2166, A2879. 28

...WELL-EDUCATED JAPANESE ...le with position in wealthy fam... ...ellent good cook; wife waitress or ...city or out; good references. ... GEORGE UYEDA, 315 Wall st.

...JAPANESE COUPLE WANTS ...family; man good cook; wife ...sework. GEORGE UYEDA, Em... ...tion Bureau, 1236 S. Flower st. ...Phone 22586. 28

...— JAPANESE, EXPERIENCED ...girl, want position, father for ...girl waiting table and housework ...no objection to wages. Address ... TIMES OFFICE. 29

...CAPABLE WOMAN WITH ...ears' cal, would like position as ...can furnish references. Address ... TIMES OFFICE. 28

...POSITION BY JAPANESE GIRL; ...and manager; best references. ...TANO, 1038 Moore ave., Glendale. 28

...POSITION BY COMPETENT ...2 years experience, moderate sal... ...Address, with full particulars, ...E; box 240, TIMES BRANCH. 28

...EXPERIENCED NURSE WITH ...baby will board; care for invalid ...person. 252 N. MARENO, Pasa... 28

...— JAPANESE GIRL WANTS ...or country. Does not speak ...ETHLEHEM MISSION, A4534. 29

...WASHING, IRONING HOUSE; ...competent woman. 'Phone A4539, ...WEDISH & GERMAN cook, 28

...SITUATION WITH RELIABLE ...first-class lady stenographer; A1 ...few days only, to get her ...day time. Address W, 1 ... ave., city. 28

...CAPABLE YOUNG WOMAN ...agement of apartment-house or ...P.O. BOX 467. 28

...— BY LADY, EXPERIENCED ...the care of infant or adult; rea... ...Phone BROADWAY 2092. 29

...— ORDERS FOR HAND-MADE ...by layette, etc. Address J, box ...OFFICE. 28

...REFINED YOUNG LADY DE... ...as office girl; references. Ad... ...192, TIMES OFFICE. 28

...A WOMAN WOULD LIKE TO ...work at home, or go out, washing ...ironing. BROADWAY 2... 28

...PLACE AS FIRST-CLASS COOK; ...no general housework. Address ...S. FIGUEROA ST. 28

...A LADY REFINED, GOOD MAN... ...to superintend club house or ...an institution. PHONE 25963. 29

...BY FIRST-CLASS SEAMSTRESS ...lady would do upstairs ...sewing. 'PHONE MAIN 242. 28

...TED—
...ents and Solicitors.

...AGENTS AND SOLICITORS, ...men, both sexes, to handle exclu... ...ty, patented article which sells ...ry, profit. Outfit and full instruc... ...free. Write today. W. OTIS, ...PURING CO., 941 Ellis st., San ...Cal.

...1 FIRST-CLASS LADY SOLICI... ...rn land company; must be able to ...and references and not afraid to ap... ...public. 618-619 I. W. HELLMAN ... 29

...SOLICITOR, MALE, FEMALE, ...ing for a hustler. 138 CENTER ... 2121

...TED—
...Partners.

...PARTNER IN ENTERPRISE ...furnish $1500 to complete outfit and ...establish a high-class office. $60 to ...Judging by work in small way, ...plant is finished; must investigate ...mptly. Address J, box 170, TIMES ...

...PARTNER WITH $10,000 CASH ...if interest with me in organizing ...shing a manufacturing business ...ndsome profits and large sales. For ...address E, box 252, TIMES ... OFFICE. 28

...PARTNER OR PARTIES WITH $2000 ...nvest in a legitimate proposition ...best investigation; parties to han... ...very money. Address Y, box 251, ...

...PARTNER TO OPEN SHORT ...ess; prefer man who has had ex... ...has studied law. Address J, box ... OFFICE.

...GENTLEMAN OF EDUCATION ...ble lady partner with $1500 to ...perty. Address J, box 181, TIMES ...

...CHEF WITH SMALL CAPITAL ...ad be partner in first-class cafe; ...d. See OWNER, Orena Cafe, 707 ...

...RELIABLE PARTY FOR INTER... ...ablished real estate business; fine ...ound floor. 241 S. HILL. Refer... ...

...WANTED — SELL OR ... old furniture. We ... tomers waiting to buy ... 2117; Home A2117. CO... CO., 509-511 S. Main. ...

...TED—
...Rooms.

...2 CONNECTING FRONT HOUSE... ...oms or small furnished cottage; 2 ...Cocker Spaniel dog; must have ...car line; immediate. Address ... TIMES OFFICE. 29

...TED—
...ooms With Board.

...ROOM AND BOARD FOR TWO ...ed 12 years; father to share room; ...ght housekeeping, or will all take ...estaurant if boys can have meals ...end school. Prefer State Normal ...hood. Address J, box ... OFFICE. 28

...— OLD LADY, PRACTICALLY ...wants room, board and care in ...one; quarters must be comfort... ...if fancy; can pay reasonable rate; ...Address Z, box 20, TIMES ...

...GENTLEMAN, BEGINNING MID... ...secret habits, wants board and ...e of widow lady; location immac... ...et and respectable; must be only ...dress K, box 177, TIMES OFFICE. 30

...COMFORTABLE ROOM AND ...rly gentleman, close in. Address ...rates per week, etc., BURTIS, ...VE. 28

...TED—
...Work by the Day.

...WORK BY THE DAY. CALL ... 1607. 30

...FIRST-CLASS TINTING, E AND ... on. Call TEMPLE 341. 29

...TED—
...Houses.

...— HOUSE, 5 OR 6 ROOMS, S.W.; ...argain; $800 down, monthly pay... ...no mortgage. Address E, box ... BRANCH OFFICE. 28

...TED—
...To Rent.

...YOUNG COUPLE DESIRE TO ...modern 5 or 7-room bungalow and ...west. Address E, box 241, TIMES ...FFICE. 29

...IMMEDIATELY BY COUPLE, ...age or bungalow, furnished; good ...anent tenants. Rent $30. Ad... ...180, TIMES OFFICE. 29

...WE HAVE PLENTY CUSTOM... ...ished or unfurnished houses. List ...MILLER & CO., 414 W. Seventh ... x*

...T MAN AND WIFE, 4 MOD... ...ished rooms or flat; must be good ...dress J, box 81, TIMES OFFICE. 28

...O RENT WITH PRIVILEGE TO ...ool tables. Address H, box 182, ...CE. 29

...MALL FURNISHED COTTAGE, ...ng adults. Address J, box 182, ... 29

...RNISHED HOUSE, 5 OR 6 ... 29

WANTED—
To Rent.

WANTED—4-ROOM HOUSE FOR DRESSMAKER, BONABLE, TRADE DIATELY. A4834, MAIN ...

WANTED—TO RENT— WE HAVE A CUSTOM... NISHED HOUSE WAITIN... TRICT PREFERRED; NO... NOT LESS THAN ... TAKE ONE YEAR'S LE... ...

WANTED—BY MAN ... children, permanent, ... low by the year. Must ... improvements with ... Address Y, box ... ...

WANTED—A MAN TO TAKE CARE OF ... ...ark; must have team and ... apply to KINDIG, at Jos. H. ... W. Sixth st. x29

...nished Rooms.

...DEMAR, 622 WEST SIXTH; ...ental hotel, handsomely fur... ...private baths, $4 to $8 week; ...appointments, electricity, tele... ...; unparalleled accom... ...Alexandria;" incon... ...ngeles downtown ... ...proportionately propitiated; ...ensive, alliterative advertise... ...

...ROOMS IN CITY; ... furnished; close to busines... ...rooms; hot and cold water, ... If you appreciate something ... to please; rates reasonable. ...WANNA, 611½ W. Seventh ...

...AIRY ROOMS; HOUSE ... painted and furnished ...ence heater in bathroom; ...rooms; three close in; large ... privilege. Call after 1 ... Park. 28

...WANT A LARGE CLEAN ... hot and cold water and the ... at HOTEL CADILLAC, ... you get more for ... anywhere else. x29

...BRAND AND WIFE, A ... in a new bungalow with ... and bath; modern privileges; to ... rooms exchanged. Address ... OFFICE. 29

...HOUSE, BRIGHT, OUTSIDE ... and single, $1.50 to $4; ... walking distance; cars di... STOCK, 111 S. Figueroa. ...

...WIVES; LARGE, SUNNY ... front, clean; in rear 1309 ... 111½ E. SEVENTH ST. x*

...FURNISHED HOUSE, ... rooms; 2 car; $2 per week ... 2414½ S. SPRING. ...

...ROOMS, $5 NEWLY ... sanitary water, modern, $2 ... 307 S. LOS ANGELES ...

...ISHED ROOMS, EVERY... ...en suite; bath, hot and ... ...ered; snaps wanted. ... MATTHEWS, 645 Douglas ...

...WANTED—TO BUY REAL ... be bargains; you will ... day. See the EASTERN ... Chartier Bldg., 6th and ... 29

...WANTED—5 OR 6-ROOM ... bungalow, well located, ... for cash. HALL & ... Bldg. Main 1072, A1728. ...

...WANTED — TRACT OF ... southwest of city; will share ... ; to pare preferred. ... TIMES OFFICE. 29

...WANTED—20 TO 60 A... oranges and alfalfa, pa... water; 7 months' lease ... dress J, box 157, TIMES ...

...WANTED — TO PUR... will pay cash and ... The Palms; quick. PU... 9 Hill st., 'Phone ...

...WANTED—WILL PAY ... in industrial lot; ... Address J, box 86, TIMES ...

...WANTED—TO RENT ... for one year, with ... MORTON AVE. and ...

...WANTED—HAVE CASH ... grower that are bargains ... 214 H. W. Hellman Bldg. ...

...WANTED—TO PUR... Lake Depot tract, ... Security Bldg. F1725. ...

...WANTED—LOTS; WIL... pay in lots. Address ... FICE. 28

...WANTED—LOTS FOR ... MUNHOLLAND, 603 ...

WANTED—
To Purchase.

WANTED— WE POSIT... HIGHES... FOR LADIES' AND ... SECOND-HAND ... TRUNKS, VALISES, ... DING, FURNITURE, ... MANNER OF HOUS... TOOLS, REVOLVERS, ... ETC. CALLS PRO... 'PHONES A5092, MAIN ... URBAN CALLS WILL ... ATTENTION. ...

WANTED— ...

$50-$11 ... We pay one-third ... household goods, pia... as HOME F6171; MAIN ...

WANTED— ... JAMES CO... L. A. largest, ... 711-713-715 S. ... Highest prices paid for ... sold and office furnit...

WANTED — WE ... largest and finest ... prices. Call or ... Grandina, 2 sold on ... HAMMOND, Auctioneer ... 'Phones F2545, Broadway ...

WANTED—SECOND-... press, in good con... make it worth your ... C. V. WREDEN, care of ... 129 S. Main st., Los ...

WANTED — SELL OR ... old furniture. We ... tomers waiting to buy ... 2117; Home A2117. CO... CO., 509-511 S. Main. ...

WANTED—DIAMONDS, ... elry; highest prices paid ... CHOUCH, mfg. jeweler, ...

WANTED—WE WILL ... furniture and household ... ture, restaurant stock, ... COM. CO., 736 S. Spring. ...

WANTED — HOUSEHOLD ... ture, carpets, any ... price paid. BUYERS ... Main 1072. Phones Main ...

WANTED — TO PUR... chairs for gospel ... quantity, price, ... 135, TIMES OFFICE. ...

WANTED—DIAMONDS ... We pay you more than ... A2888, and we will ... ZUTNESKY, 114 S. Spring ...

WANTED—TO BUY ... fice furniture, show ... cash or exchange. ... Main. F7015, Main 202. ...

WANTED—ANTIQUE ... bric-a-brac, etc., of ... ings, bric-a-brac, etc., of ...

WANTED—TOP PRICE ... SECOND-HAND CLOTH... STORING. MAIN 6024. ...

WANTED—DIAMONDS ... pay cash; get my ... REID, 142 S. Broadway. ...

WANTED—A BABY CAB ... in first-class condition. ... TIMES OFFICE. ...

WANTED — CAMERA ... graflex or reflex. Call ... Spring. ...

WANTED—MALE TICKET ... Albuquerque; cheap. ... 22, TIMES OFFICE. ...

WANTED — DIAMONDS ... tique jewelry and old ... 621 S. Broadway. ...

WANTED—LADIES' ... High price. $10 S. ...

WANTED — CASH ... beds. 758 SAN PEDRO. ...

WANTED—HIGHEST ... all kinds furniture, ...

WANTED—
Miscellaneous.

WANTED—SATURDAY ... politop desk and ... dress E, box 227, TIMES ...

WANTED — PAPER ... tinting. ... Tel. West 5693, 1877 S. ...

WANTED—PAPER ... ing and general ...

WANTED—TINTING ... also painting; ... GRIFFIN, ...

WANTED—FIRE ... $2.50 a ton. ...

WANTED—COLLECTOR ... rent or installment ...

Classified Liners.

TED— Miscellaneous.

LET? RENT? TO EXCHANGE? SELL? ...E S. Hill, L. A. ...

...rt hauled to corner Gramercy ...ndon ave.; leave bids with fore... ...

...AS. F. FALLDON, ... Union Trust Bldg. ...

...REVOLVERS. WE NEED ... Legar, Smith & Wesson and ... will pay full value. Buy, or ... S. POLIMER, 405 South Main ...

...E HAVE CLIENTS FOR PUR... ...nished houses, flats and ... rich rental department. If ... 310, Main 6707, Home F6708. ...

...MAN TO TAKE CARE OF ... ...ark; must have team and ... apply to KINDIG, at Jos. H. ... W. Sixth st. x29

...nished Rooms.

...DEMAR, 622 WEST SIXTH; ...ental hotel, handsomely fur... ...private baths, $4 to $8 week; ...appointments, electricity, tele... ...; unparalleled accom... ...Alexandria;" incon... ...ngeles downtown ... ...proportionately propitiated; ...ensive, alliterative advertise... ...

...ROOMS IN CITY; ... furnished; close to busines... ...rooms; hot and cold water, ... If you appreciate something ... to please; rates reasonable. ...WANNA, 611½ W. Seventh ...

...AIRY ROOMS; HOUSE ... painted and furnished ...ence heater in bathroom; ...rooms; three close in; large ... privilege. Call after 1 ... Park. 28

...WANT A LARGE CLEAN ... hot and cold water and the ... at HOTEL CADILLAC, ... you get more for ... anywhere else. x29

...BRAND AND WIFE, A ... in a new bungalow with ... and bath; modern privileges; to ... rooms exchanged. Address ... OFFICE. 29

...HOUSE, BRIGHT, OUTSIDE ... and single, $1.50 to $4; ... walking distance; cars di... STOCK, 111 S. Figueroa. ...

...WIVES; LARGE, SUNNY ... front, clean; in rear 1309 ... 111½ E. SEVENTH ST. x*

...FURNISHED HOUSE, ... rooms; 2 car; $2 per week ... 2414½ S. SPRING. ...

...ROOMS, $5 NEWLY ... sanitary water, modern, $2 ... 307 S. LOS ANGELES ...

...ISHED ROOMS, EVERY... ...en suite; bath, hot and ... ...ered; snaps wanted. ... MATTHEWS, 645 Douglas ...

...WANTED—TO BUY REAL ... be bargains; you will ... day. See the EASTERN ... Chartier Bldg., 6th and ... 29

...WANTED—5 OR 6-ROOM ... bungalow, well located, ... for cash. HALL & ... Bldg. Main 1072, A1728. ...

...WANTED — TRACT OF ... southwest of city; will share ... ; to pare preferred. ... TIMES OFFICE. 29

...WANTED—20 TO 60 A... oranges and alfalfa, pa... water; 7 months' lease ... dress J, box 157, TIMES ...

...WANTED — TO PUR... will pay cash and ... The Palms; quick. PU... 9 Hill st., 'Phone ...

...WANTED—WILL PAY ... in industrial lot; ... Address J, box 86, TIMES ...

...WANTED—TO RENT ... for one year, with ... MORTON AVE. and ...

...WANTED—HAVE CASH ... grower that are bargains ... 214 H. W. Hellman Bldg. ...

...WANTED—TO PUR... Lake Depot tract, ... Security Bldg. F1725. ...

...WANTED—LOTS; WIL... pay in lots. Address ... FICE. 28

...WANTED—LOTS FOR ... MUNHOLLAND, 603 ...

TO LET—
Flats.

TO LET—FLATS W. First, near Fremont, 5 rooms...$16.00 Diamond st., very fine; 6 rooms.....$14.00 Diamond st., furnished; 8 rooms.....$20.00 Apply 911 DIAMOND ST. West Second car to Figueroa st., or ring Main 2043. x*

TO LET — UPPER OR LOWER 6-ROOM flat; gas ranges, with water heater; front and back lawn, garage, nearly new and all modern. Pico Heights car; get off at Catalina st. 2512 W. 15TH ST. 29

TO LET—NEW UNFURNISHED 6-ROOM modern sunny cool flat, every convenience; good neighborhood. Close in. OWNER, 1218 W. Fourth.

TO LET—4-ROOM MODERN COTTAGE flat; good neighborhood. 822 MALLARD ST. 1

TO LET—3-ROOM FLAT, $8 PER MONTH; water paid. 2102 MAPLE AVE. 3

TO LET—
Furnished Flats.

TO LET — THIS IS NOT AN ORDINARY furnished flat, "it's home;" 3 rooms and bath, expensively and completely furnished, 2 real beds, gas range, water heater, screen porch, bright and cheerful; desirable location of Westlake district; will lease to responsible party for 6 months or more, from Sept. 1; adults only. Apply at 1258 S. ALVARADO ST.

TO LET—MODERN 5-ROOM COTTAGE flat; large sunny rooms; furnishings complete; lawn, trees and flowers; quiet neighborhood. 924 ALBANY ST. Take W. Ninth-st. car. Key at corner in rear. 29

TO LET—ARTISTIC 5-ROOM FLAT, IN EXclusive section; close to best car lines; furniture is costly; piano, etc.; rent for winter at very reasonable figure to responsible parties. 1112 ARAPAHOE ST. x*

TO LET — ELEGANTLY FURNISHED 6-room flat; piano; close in; select neighborhood; must be seen to be appreciated. Phone Main 5042. 1350A S. FIGUEROA ST. 29

TO LET—NEW, MODERN FURNISHED UPper flat; hardwood floors; all conveniences; near Westlake Park. Apply 909 S. BONNIE BRAE. x*

TO LET—FURNISHED FLAT, HIGH-CLASS section, close in; best car lines; elegant piano, etc.; low rent for winter. Call 1112½ ARAPAHOE. x*

TO LET—A MODERN, NICELY FURNISHED upper 7-room flat, in the Westlake district. 2240½ VALENCIA PL. Rent $35, water paid. 29

TO LET—LOWER BUNGALOW FLAT, 3 rooms, handsomely furnished, $40. Hoover and Adams. PHONE 23681. 29

TO LET—FURNISHED FLATS, 2 AND 4 rooms, new, close in. 827 LINCOLN ST., near Ninth and Figueroa. 29

TO LET—COMPLETELY FURNISHED, 4-room flat, private entrance and bath. 725 E. WASHINGTON. 29

TO LET—4-ROOM FURNISHED FLAT, 1 block from Westlake Park. Inquire 2230-W. 5TH ST. 29

TO LET — 4-ROOM FURNISHED FLAT, downtown. A4653. 28

TO LET—
Apartments Furnished. And Unfurnished.

TO LET—ST. LAWRENCE APARTMENTS, 6-room mahogany apartments, furnished or unfurnished. Handsomest. 42 ST. JAMES PARK.

TO LET — HANDSOMELY FURNISHED apartments, consisting of living-room, kitchen and bath; thoroughly modern; 3 minutes' walk from Fourth and Broadway; the most attractive roof garden in the city. THE BRIGGS APARTMENTS, 407 S. Hope. 10613. Main 6503. 29

TO LET—846 S. HILL, THE PERCIVAL. Furnished apartments in largest and most perfectly appointed apartment house in the West; single or en suite, with or without private baths, and buffet kitchen; amusement hall, roof garden. Exceptional location. 29

TO LET—$10 TO $18 MONTHLY; FINELY furnished apartments; large rooms; special ventilation; central location; large grounds, flowers, aviary; small or large families. West Second-st. car to Fremont. 204 N. FREMONT. x*

TO LET—A NICE, CLEAN, FURNISHED apartment, upper floor of a private home, close in, pleasant surroundings; ideal place for desirable tenants; piano, telephone, every convenience, all light, airy rooms. 1203 W. 16TH. Tel. 53253. 29

TO LET—MARENGO APARTMENTS. $25. Just opened; 3 large parlors, 3 double disappearing beds, buffet kitchen, private bath; luxuriously furnished. 944 FRANCISCO ST. Take W. Ninth-st. car. 'Phone F1305. x*

TO LET—$10 TO $12 MONTHLY; FINELY furnished apartments; large rooms; artistic; large porches; especially ventilated. 150 N. BEAUDRY. 1939 COLTON ST. 29

TO LET — CALDWELL APARTMENTS, 823 CROCKER ST. New 3-story fireproof brick building; 2, 3 and 4-room apartments, completely furnished; $2.50 and up per week. Electricity, bath and laundry free. 'Phone F7196. x*

TO LET—MARENGO APARTMENTS, 944 Francisco st.; new, elegant, fine furniture; the only apartments with 3 double beds; 3 parlors, kitchen and beautiful bathroom; near 10th and Figueroa.

TO LET — $14 MONTHLY; FINE FRONT apartments; 2 double beds. WHY PAY HIGH RENT? Every convenience and comfort. West Second-st. car to Fremont st. 218 N. FREMONT. x*

TO LET—BEAUTIFULLY FURNISHED 3-room apartment, with bath and phone. Everything complete, $14; must be seen to be appreciated. 202 W. 27TH. 'Phone 22960, before 2 o'clock any day. 28

TO LET—$15; FURNISHED; 2 ROOMS AND bath; gas, laundry and garage free; electric lights, extra rooms, cor. 9TH, 3RD. MR. HALL, 2229½ Bet. Field Washington and Georgia. Tel. 24934. 29

TO LET — 2 AND 3-ROOM APARTMENTS, new and modern; fine new furniture; private baths; $14 and up; 3 unfurnished rooms, $10. THE APARTMENTS, 918 W. First, near Figueroa.

TO LET — RENSHAW APARTMENTS, 712 California st. Three-room modern apartments; steam heat, private baths; 5 minutes' walk from Courthouse. No children.

TO LET—DOUGLAS APTS., 424 W. 10TH., corner of Flower; modern 2 and 3-room apts. complete for housekeeping, $16 to $30. Phone, bath, laundry, etc. 30

TO LET—MAGALIA APARTMENTS, 1010 W. Third. Finest and most central apartments. Private 'phones, baths, and sunny rooms throughout. Special rates. 29

TO LET—NEW VALDEZ, 812 South Coronado street, two blocks from Westlake Park; most attractive apartments in the city; every convenience. 53466. 28

TO LET—THE WOODBURY, 214 N. OLIVE st.; sunny, unfurnished apartments; 2 parlors; small kitchen, private bath; reasonable; reference. 30

TO LET—FINE MODERN APARTMENTS, high on hill; beautiful view; fine air. $10 to $12 monthly; 2 and 3 rooms. 1133-1137 and 1141 W. FIRST ST. x*

TO LET — THE MONTALVO, CHOICE modern apartments; walking distance; all outside rooms; steam heat. Low rates. 2 blocks from P. O. 652 ESP ST. x28

TO LET—THE MAYFAIR APARTMENTS, 49 St. James Park; high-class apartments of 3 and 4 rooms; each one a home; ideal location. 29

TO LET—THE ST. REGIS, HOUSEKEEPING apartments, 227 S. Flower. Main 2290; A7295; five minutes to Third and Broadway, $14. 3-room, $20 to $22.50. 29

TO LET — SUNBURY APARTMENTS, 1134 W. Tenth st., two and three rooms, with bath; second story, front. 'Phone BROADway 5507, 623334. 29

TO LET—APARTMENTS AND ROOMS FURnished, Schermerhorn Inn, 942 Potter Park ave., corner Francisco st. C. P. SCHERMERHORN, prop. 29

TO LET—SOUTHWEST, CLOSE IN, 2 NICE clean, airy, housekeeping rooms; also one single room, reasonable; adults. 521 W. 11TH ST. 1

TO LET — THE IDEAL HOUSEKEEPING apartments, nicely furnished, private bath, separate entrance, $20 to $30. 1222 W. 8TH ST. 29

TO LET—$9 TO $10 MONTHLY; SUNNIest apartments; new, complete, homelike, sanitary, strictly modern. 1011 and 1005 E. NINTH or 826 CROCKER ST. 29

TO LET—$28, $30; FURNISHED 4-ROOM suites, unusually well lighted, 3 WALL BEDS. CROWN HILL APARTMENTS. 'Phone 52291.

TO LET — THE ELDEN, HOME 51924. Furnished 2-room kitchen and bath; new building, choice location. 1302 ELDEN AVE. W. Ninth car. x*

TO LET — $10 TO $14; FINE APARTments on Figueroa, just finished; everything new; no car fare. "THE TAFT," 332 S. Figueroa. x*

TO LET—PICO APARTMENTS, 614½ W. Pico st. 'Phone 25427. Largest, cleanest and cheapest apartments in the city; all outside rooms. 29

TO LET—WESTLAKE DISTRICT. THE OLIVER. A fine suite of 3 large rooms, bath and kitchen; fine location. 730 BEACON ST. x31

TO LET—$14 TO $16 MONTHLY, VERY FINE front apartments; 2 double beds; central location; absolutely modern, clean and neat. 212 N. FREMONT ST. West 2nd st. car. x31

TO LET — NEWLY FURNISHED 3-ROOM apartment; private bath. 1014 COLTON ST.; also 3-room cottage in rear, very reasonable; walking distance. 'PHONE F7697. 30

TO LET—VERY DESIRABLE 3-ROOM FURnished suites, with private baths, $18 and up; Pico car. 1262 WRIGHT ST. 22843. 3

TO LET—$12.50 MONTHLY, 3-ROOM APARTments, 2 double beds, finely furnished; large grounds. 223 N. FREMONT. x31

TO LET—THE WAYLAND, BEAUTIFUL apartments of 2 and 3 rooms, close in; no car fare. 329 S. HOPE.

TO LET — APTS., $8 TO $16 MONTHLY; sleeping rooms, $5, 146 TEMPLE.

TO LET—
Apartments, Furnished And Unfurnished.

TO LET—MODERN APARTMENTS, FURnished complete, especially ventilated, homelike, convenient arrangements, large grounds, flowers, birds. WE CAN LOCATE YOU where YOU WILL BE SUITED. Especially low SUMMER RATES.

$10—1028 W. First st., for couples. DENVER.
$14—1117 W. 1st st., 2 double beds. GOLETA.
$11—1132 W. First st., fine view. Mc HIGAN.
$12-$15—1127 W. 1st st., splendid runs. LUCERNE.
$10—1141 W. 1st, beautiful view, ST. LOUIS.
$14—204 N. Fremont, large grounds GENEVA
$16-$17—N. Fremont, 2 rooms, HELVETIA.
$16—216 N. Fremont, 2 double beds, RAMONA
$14—222 N. Fremont, 2 double beds GAVIOTA
$12—911 Diamond, very neat, PORTLAND.
$14—1126 Mignonette st., OAKLAND.
$14—917 W. 4th, Private baths, SEATTLE
$12—332 S. Figueroa, very close in, FAFT.
$18—324 S. Figueroa. ROOSEVELT.
$14—156 N. Beaudry, verandas, CHICAGO.
$16—1020 Colton st., large rooms, FLORENCE
$10—1062 E. Ninth, very fine, BOSTON.
$10—1015 E. 9th, very desirable, NEW YORK.
$14—834 Crocker st., for couples PITTSBURG.
$14—712 Ceres ave., ALHAMBRA.
$35—944 Francisco, just opened. MAPENGO.
$30—1134 W. 7th, special service. PARK.

Room 311, 207 S. Broadway. WIESENDANGER. A2841, Main 2042. Branch office, 1017 W. First. x

TO LET—THE HAWTHORNE APARTments, 434 W. 20th st., corner Flower, 3-room suites, completely furnished; all outside rooms, all modern conveniences, free garage, lawn and grounds of lawns and flowers; most homelike and more for your money than any place in city; block from 3 car lines, 7 minutes to business; permanent people only; we will gladly you to investigate; $25 and up. 'Phone Bdwy. WEST 3538. Adults. 29

TO LET—NEW BUILDING, NEW FURNITure.
WESTLAKE APARTMENTS.
WESTLAKE APARTMENTS.
WESTLAKE APARTMENTS.
427 S. ALVARADO ST.
Take any car going to Westlake Park, and see these first-class apartments. 'Phones 53368, TEMPLE 1436. 3

TO LET — ELEGANTLY FURNISHED apartments on Figueroa st., only $10 to $15 monthly.
WHY PAY CAR FARE?
Finest beds and furnishings; homelike, sanitation perfect. Come and see us. 734 S. FIGUEROA ST. Main 5041, A3404. x*

TO LET—FINE 3 AND 5-ROOM APARTments; finest bedding; clean, sanitary bathrooms; bright, airy, homelike, large grounds, birds, flowers. PORTLAND APARTMENTS, 911 Diamond st. W. Second car to Figueroa, then 1 block north. $10 TO $12 MONTHLY. x*

TO LET—BON AIR, 216 S. BUNKER HILL; sunny housekeeping apartments, $12. 3

TO LET—
Rooms and Board.

TO LET—TO PARTIES DESIRING HOME comforts, large, airy, well furnished, outside rooms; piano; refined surroundings; fine tennis court and billiard hall; good table; rates reasonable. Car service unnecessary; 15 minutes' walk to business center. HOTEL FIGUEROA, 1610 S. Figueroa. 28

TO LET — NICE ROOMS IN BEAUTIFUL home, also fine canvas bungalows; all advantages of farm life; raise our own fruit and vegetables; Jersey milk and cream; 20 minutes' ride; elevation 700 feet. THORNYCROFT FARM, Glendale 101; Home 822. 29

TO LET — YOUNG WOMAN'S BOARDING home, with every modern convenience; Christian home for clerks, stenographers and working girls. $3.50, $5. 514 SOUTH GRAND AVE.

TO LET — LARGE, AIRY ROOMS; BEST table, parlor, piano, electricity, every convenience. Also one housekeeping suite, reasonable. 'Phone BROADWAY 1708; HOME A5211. 321 W. PICO ST. 29

TO LET—ROOMS AND BOARD, ALL CONveniences, walking distance; Jersey cow, ranch eggs, vegetables; terms reasonable, phone; convenient for teachers at Grand-ave. and Adams cars. 29

TO LET—IN LOVELY BIG HOME ON Alvarado Terrace, beautiful front room, breakfast and evening dinner, to one or two young men. PHONE 21693. 29

TO LET — LARGE, PLEASANT, SUNNY rooms, good home cooking; all home comforts; close in. 'Phone Broadway 4243. 638 W. 16TH ST. 29

TO LET — 1 DOUBLE AND 1 SINGLE room, with extra table board, in a handsome home. 1204 GRAND AVE. 29

TO LET — BEST RATES IN CITY FOR newly furnished rooms, with good board. THE HAVERHILL, 1223 W. Eighth. 29

TO LET—ROOMS AND BOARD TO COUPLE or gentlemen, garage. 1033 W. 23RD. 29

TO LET—
Houses.

TO LET—UNFURNISHED (OR WILL SELL on easy payments,) beautiful new 8-room residence, strictly up-to-date. 617 W. 60th Place, just west of Figueroa st.; two-story garage. D. BRYSON (owner,) Hotel Chickasaw. x*

TO LET—HANDSOME HILLSIDE BUNGAlow. Roomy, modern. Never occupied. 7½ personalities. $25 and $30. ORANGE ST. Key next door. Take Eagle Rock ave. car on Main st. to end of the line. First house around the hill to the left. Key next door. 29

TO LET—NEW 7-room cottage; excellent condition; to good tenant, $30; free water. 873 COURT CIRCLE; 12 minutes' walk First and Broadway. J. J. HUMMEL, 116 E. Second. Main 509, 10760. x*

TO LET—6-ROOM BUNGALOW, NEW AND modern; sunny and bright. Take Hollywood cars to Mohawk; walk north about 400 feet; price $30. THOMAS A. LEWIS, 1121 Mohawk st. E3570. x*

TO LET—5-ROOM HOUSE, WABASH AND Mott sts.; high, healthy; worth $30; $15 to right party; other houses, $12 to $50. HARTJE REALTY CO., 1934 E. First st. 'Phone Boyle 4945. 29

TO LET — $20, WATER PAID; SOUTHwest cor. Union ave. and 12th st.; five rooms and summer kitchen; all modern. Owner, 1211 S. UNION AVE. Phone Main 2498. 29

TO LET—BUNGALOWS, FLATS AND houses.
TALBOT & CO.,
A4550. 235 H. W. Hellman Bldg. Broadway 2220.

TO LET — UNFURNISHED, MODERN 8-room house, hardwood floors throughout; elegant neighborhood; 3 car lines. 4551 WILTON PLACE. Phone 23095. 30

TO LET—2-STORY HOUSE, 6 ROOMS, BATH, all modern improvements; $30, water paid. 1 month's rent free to desirable tenant. Telephone WEST 1977. 29

TO LET—2-STORY 7-ROOM HOUSE, NO. 1559 W. 11th st; vacant Sept. 1; may be seen now; rent $35. CHAS. F. PATTERSON, owner, 607 Union Trust Bldg. x29

TO LET—SIX-ROOM MODERN HOUSE, southwest, high ground; gas, electricity, sewer, facing east; $23 per month. F. J. BAUER, 623 S. Spring. Tel. Main 4694. 30

TO LET—2-STORY HOUSE, 7 LARGE rooms, bath, lawn, fenced yard, stable, $25; water free; one month's rent to desirable tenants. Telephone WEST 1977. 29

TO LET — ATTRACTIVE EIGHT ROOM HOUSE, ONE BLOCK NORTH OF WESTLAKE PARK. 2219 OCEAN VIEW AVE. x*

TO LET—MODERN 2-STORY HOUSE, 1423 Magnolia ave., 6 large rooms and alcove, large reception hall, every convenience on high ground; adults. 29

TO LET—LARGE 2-STORY, 9-ROOM house, No. 1230 West Bonnie Brae; beautifully located. VAIL & CRANE CO., owners, 524 S. Spring. x*

TO LET—BEAUTIFUL NEW 2-STORY MISsion house, furnace; oak floors, sleeping porch, Westlake district. 'Phone Main 8566. 633 S. UNION AVE. 29

TO LET—
5-room house at 156 W. 17th st.; walking distance; only $22 month. Key 160 W. 17th.
ALTHOUSE BROS., 430 S. Broadway. 28

TO LET—MODERN 4-ROOM COTTAGE WITH 6 box stalls on rear of lot; rent with or without stables. 2903 MENLO AVE., west side of Agricultural Park. F2331, Main 8490. 29

TO LET—UNFURNISHED 6-ROOM COTtage; pleasant home; good neighborhood; 11th-st. cars. Will lease. 1830 WINFIELD ST. 29

TO LET—4-ROOM COTTAGE, LARGE YARD, 1375 E. 46th st., on Hooper-ave. car line, $10. R. D. LIST, 1021 Central Bldg. F1888. x31

TO LET—$25; 6 ROOMS; GAS, BARN, 215 ALVARADO, corner; Temple car. $20 down, $20 month buys this. Main 509, 10760. 29

TO LET—$10, NEWLY FINISHED 3-ROOM house, gas, electricity, barn, etc. 1925 S. HOOVER. 30

TO LET—A GOOD, MODERN 5-ROOM house; southwest; $14 per month, water paid. Call for key at 424 S. HILL. 29

TO LET—6-ROOM DWELLING, PLEASANT location, $30. Apply next door, 617 WITMER ST. 29

TO LET—SMALL HOUSE AND 15 ACRES on electric line, $10 per month. F1739, or Main 276. 29

TO LET—6-ROOM DOUBLE HOUSE; GAS, electric light; newly painted. Address 1315 TORRANCE ST. 29

TO LET—6-ROOM, STRICTLY MODERN cottage, gas range, stationary tubs, heater. 1094 W. 36TH ST. 29

TO LET—2-STORY HOUSE, 6 ROOMS AND bath; close in, $28. Inquire 634 S. FIGUEROA.

TO LET—5-ROOM HOUSE, 3 ACRES ORanges, $15, at San Gabriel. J. LOUDON, Santa Monica.

TO LET—MODERN COTTAGE, 4 ROOMS and bath. 434 S. MATHEWS ST., Boyle Heights. 29

TO LET—$17, 6-ROOM MODERN COTTAGE, 2236 CENTRAL AVE. Phone South 2308. 30

TO LET—7-ROOM DOUBLE HOUSE, 1550 E. 14th st. Key at 1293 NEWTON ST. 29

TO LET — 5-ROOM MODERN COTTAGE, with lawn. Apply 406 E. 21ST ST. 29

TO LET—
Furnished Houses.

TO LET—8-ROOM HOUSE, PIANO. CALL mornings. 1234 ARAPAHOE ST. 31

TO LET—
Apartments, Furnished And Unfurnished.

TO LET—MODERN APARTMENTS, FURnished complete, especially ventilated, homelike, convenient arrangements, large grounds, flowers, birds. WE CAN LOCATE YOU where YOU WILL BE SUITED. Especially low SUMMER RATES.

$10—1028 W. First st., for couples. DENVER.
$14—1117 W. 1st st., 2 double beds. GOLETA.
$11—1132 W. First st., fine view. Mc HIGAN.
$12-$15—1127 W. 1st st., splendid runs. LUCERNE.
$10—1141 W. 1st, beautiful view, ST. LOUIS.
$14—204 N. Fremont, large grounds GENEVA
$16-$17—N. Fremont, 2 rooms, HELVETIA.
$16—216 N. Fremont, 2 double beds, RAMONA
$14—222 N. Fremont, 2 double beds GAVIOTA
$12—911 Diamond, very neat, PORTLAND.
$14—1126 Mignonette st., OAKLAND.
$14—917 W. 4th, Private baths, SEATTLE
$12—332 S. Figueroa, very

Classified Liners.

FOR SALE— City Lots and Lands.

FOR SALE—
A SNAP.
In a large east front choice residence lot on one of the finest boulevards in the city, near Sunset and Westlake Parks, for
$650.
This price quoted for immediate sale only.
MINES & FARISH,
353 S. Hill st. x31

FOR SALE—GREAT BARGAIN.
60x150—S. W. cor., beauty.....$1500
50x150—S. E. cor., dandy.....$1450
50x145—S.E. cor.; very slightly.....$2000
175x150—S.W. cor.; very choice.....$4000
150x120—S. W. cor., walking distance.$27,500
OWNER, 321 Merchants' Trust Bldg., 207 S. Broadway. A2043, Main 2043. See Mr. Frye. x31

FOR SALE—THE NORTHWEST CORNER Second and Bunker Hill. Finest view in city; lot fronts on Bunker Hill ave., Second street and Hope street. 72 feet on Bunker Hill ave. and Hope street. Call DR. RALPH HAGAN, 424 South Broadway. x29

FOR SALE— Acreage for Subdivision.

FOR SALE—CHEAP; 80 ACRES OF FINE land, good investment; can be subdivided and acre lots to a good advantage; on main line to Los Angeles harbor, near Athens, on the hill, close to city, situated between Central ave. and South Park. Apply to OWNER, Address 429 Grand View st., L. A. Main 2614. 28

FOR SALE—22 ACRES, RIPE FOR SUBDIvision, bounded by Moneta, Manchester and Main; 5 cents fare. See us at 45th and Moneta quick; it will not last long at our price. G. E. MOYER. x28

FOR SALE— Business Property.

FOR SALE—$3500—FOR SALE.

FOR SALE—$3200—FOR SALE.

FOR SALE—$3200—FOR SALE.

50x125—50x125—50x125.
TO ALLEY.

On Moneta ave. near 42nd; this is good and cheap. Such lots are being picked up quick. Come and see us.
CONWAY & GLEASNER, sole agents.
405-407 Laughlin Bldg

FOR SALE—$7000—FOR SALE.

FOR SALE—$7000—FOR SALE.

FOR SALE—$7000—FOR SALE.

CORNER ON MONETA, 125x130.

This is a great thoroughfare, the coming roadway of Los Angeles; money in this for the shrewd buyer. See CONWAY & GLEASNER, sole agents, 405-407 Laughlin Bldg. x29

FOR SALE—FLOWER ST. NEAR 7TH.

FOR SALE—SACRIFICE— 60x165.

Forced to sell. You can buy the property way under its value. The lot is right size and the location could not be improved upon for good apartments; nominal improvements now on ground, bring $100 per month rental.
ROBERT MARSH & CO., Inc.,
146 West 4th st., Security Bldg.
Phone 10175 and Main 5045.

FOR SALE—TO CLOSE AN ESTATE, THE Seymour Hotel property, with stores. Nos. 318½ and 318 W. Second st. Apply to W. WILSON BURNS, Hollenbeck Hotel. x*

FOR SALE— Suburban Property.

FOR SALE—
SIERRA PARK ON SHORT LINE.
Lots 50 to a foot; sub-division, $225 to $700. Parks, level lots, 15 minutes from First and Main streets, gas, water, cement sidewalks and curbs.
Purchases very low now and bound to increase in a few months.
Take Monrovia, San Gabriel, Sierra Madre, Alta Knoll or Pasadena Short Line car to Sierra Park and see Harry Chase, who lives there, or
JANSS INVESTMENT CO.,
Phone 10345; Sunset, Bdway. 2468. 330 Pacific Electric Bldg. x*

FOR SALE—
RAMONA ACRES.
RAMONA ACRES.
Every acre a corner, with all city improvements, gas, sidewalks, purest water, healthy location, and without any exception the choicest suburban property close to Los Angeles. If you want high-toned acre lots for a residence secure one of these; price $1000 and up; 10% $25 down and $25 monthly; running time 5 years; 7 minutes' ride by boulevard.
Phone 10345. See GEO. W. MOORE
Broadway 2468. 322 Pacific Electric Bldg.
Office open Sunday, 8:30 to 2:30. x*

FOR SALE—16 ACRES, 1¼ MILES TO ELECtric car line, small house, 1½ acre barn, chemical shed, cultivation, etc.; family orchard; eucalyptus and large pepper trees, grapes, figs and profusion of flowers; 5 acres alfalfa, 8 garden land, water in cement ditch to each 5 of land; 2 horses, cow, 3 large hogs, 50 chickens, 2 dozen ducks, wagons and farming implements to run the ranch; dark adobe; no alkali, oiled road. Sacrifice price $4500. Address owner, Address J, box 101, TIMES OFFICE. 29

FOR SALE—OR EXCHANGE—20 ACRES 6-room house and barn, 10 acres bearing deciduous fruit, 5 miles from city limits Covina car line; price $12,500, for quick sale; might consider part exchange.
ROTHWELL REALTY CO.,
311 Byrd Bldg. x29

FOR SALE—20 ACRES, ½ MILE FROM Sierra Madre; 5-room new California house; pole, large shed, etc.; family orchard, large pear trees, 5-h.p. pumping plant; 60 inches water; land now rented for $30 per acre; price $3000. Address J, box 58, TIMES OFFICE. 29

FOR SALE — THREE ACRES OR PART, within city limits; highest, choicest; good soil; is growing; low price; easy terms; thirty minutes out on electric line. Phone MAIN 8 for owner.

FOR SALE — LARGE REDONDO VILLA tent Tract, $125. Leaving clear title. Address G. box 135, TIMES OFFICE. 29

SIERRA MADRE.

FOR SALE—
VALLEY VIEW TRACT.
A few lots, 50x150 ft.; all improvements in; this tract is town; good soil; plenty water; fine view.
NOTICE HOME BUILDER.
Let me for $950 or $750 lot AT HALF PRICE and first home built; a bargain.
M. H. BRIDLE, owner,
320 San Fernando Bldg.
Fourth and Main sts., L. A. 'Phones F6423, Main 4933.
Send for literature about
BEAUTIFUL SIERRA MADRE.
Let your property with me. x29

INGLEWOOD

FOR SALE—INGLEWOOD: AT A GENUINE bargain; 1½ acres, walnut grove; fine large bearing trees; only $300 down; balance easy. See JOHN HACKETT, owner, 2632 E. 7th st.

FOR SALE— Country Property.

FOR SALE—320 ACRES, KERN COUNTY, 2nd Station, Santa Fe Railroad; good for eucalyptus, alfalfa, grain or hogs; flowing 10-inch artesian well, 160 acres barbed wire, 80 acres long-light; reservoir, house, barn, hog pen; part in alfalfa; $35 an acre; terms; commission; less for cash. DR. BABCOCK, Union Trust Bldg. x*

FOR SALE—232 ACRES NEAR REDLANDS, 30 acres in alfalfa, 40 acres finest kind of fruit land, a fine dairy ranch, 2 artesian wells; good barn and buildings. Price $250 per acre. Reasonable terms. Inquire for BUSH, M. E. Miller Co., 207 S. Broadway. Phones Main 2686, 2687. 28

FOR SALE—A BIG BARGAIN.
In Pasadena, 2 acres, (8 lots,) a corner; fine pure mountain water; lots of it; 2 car line; near postoffice and store; look at it if you surely want it. Address FRANK J. MITZ, 120 W. Second st., Los Angeles. 30

FOR SALE—LAND IN MOJAVE VALLEY; beautiful soil; 12 feet to abundance of purest water; many settlers going in; descriptive circular sent on request. Address W. S. SMITHE, Corona, Cal. 29

FOR SALE—NEAR ESCONDIDO, ("THE SUNKISSED VALE") Income producing orchard property. Crop ready to pick in September; price $3300; liberal terms. Address BOX 1, Escondido, Cal. 30

FOR SALE—I OWN 320 ACRES OF LAND 5 miles east of Delano, worth $60 per acre; going east, must sell, will accept $37 per acre for any portion of it. Easy terms. P. O. box 548, OCEAN PARK.

FOR SALE — 20 ACRES, BETWEEN HOLlywood and Beverley; for investment this cannot be equaled; can be bought now at the price. Very slightly. "WEBB," 216 Mailing bldg. x29

FOR SALE—IN PECOS VALLEY OF NEW Mexico, 160 acres of irrigated land; fine artesian well; all cultivation; near town; cheap; terms. Call or write R. D. FERSON, 2653 Ocean ave. 30

FOR SALE — BEAUTIFUL SAN GABRIEL valley, 1 to 5-acre lots, $10 down and $10 per month, free water, 12 miles from city, on the car lines. J. W. PINNEY, room 6, Auditorium Theater Bldg. 237 S. Spring st.

FOR SALE—THE BEST 20-ACRE FRUIT and alfalfa ranch in Southern California, 18 miles from Los Angeles. All improved and fenced. For particulars call DR. RALPH HAGAN, 424 South Broadway. x29

FOR SALE— Country Property.

FOR SALE—

FROSTLESS ORANGE LAND.

WONDERFULLY LOW PRICED AT YORBA LINDA.

In this wonderful district tomatoes grow unprotected all winter. No night fires necessary to protect your trees. Yorba Linda soil is so rich and productive that

VEGETABLE CROPS CAN BE

RAISED BETWEEN THE TREES

While they are developing. No fertilizing necessary. Yorba Linda has plenty of water and ample rainfall.

5 ACRES, $1250.

Let us tell you more about Yorba Linda. See G. H. MacGinnis, with

JANSS INVESTMENT CO.,
330 Pacific Electric Bldg.
Home 'phone 10345. Sunset Broadway 2468. x*

FOR SALE—

5 ACRES

ORANGE LAND

WITH WATER.

$1000.

$10 PER ACRE CASH,

$5 PER ACRE PER MONTH.

RIVERSIDE ORANGE HEIGHTS.

One of the very finest orange and lemon properties in Southern California. Within a mile of depot packing houses, schools, churches and business houses. Very heart of the orange belt. We are growing thousands of orange trees to sell to land buyers, at very moderate prices, to encourage development. High ground, magnificent location. Orange groves have for years been selling for $500 to $2500 per acre. You can have that kind of a place yourself in a very few years. Come in and let us show you this fine property.

BLADES, LONG & CO.,
F7979; Main 853. 432 Security Bldg. x31

FOR SALE—
OWN A VINEYARD
WITHOUT LEAVING YOUR PRESENT WORK.
YOU GET THE PROFITS.
WE DO THE WORK.
ETIWANDA VINEYARDS

When you realize that Etiwanda growers state that a fair annual profit of 20 per cent. may reasonably be relied upon from a vineyard there—when you know that you can acquire a producing vineyard on our FREE CARE plan, on terms as low as you'll grasp this opportunity in an instant, and urge your friends to investigate it. Select your vineyard from land planted to grapes. Pay $2.50 per acre cash and $2.50 per acre monthly. We will cultivate and care for your vineyard free of charge for three years, until they come into good bearing, with a full stand of vines guaranteed. In short, we ourselves bring your vineyard into bearing without cost to you. Etiwanda is in the San Gabriel Valley, only a short ride from Los Angeles. Level land in 5-acre tracts, graded streets, water already piped. $250 to $650 an acre, on the above easy terms. Get one of our Art Folders.
EMIL FIRTH,
319 West 4th st., bet. Broadway and Hill.
"You're safe at Firth's."
Home A2168. Main 5643. x*

FOR SALE—INVESTORS IN EUCALYPTUS lands, an unsurpassed opportunity to secure from 25 acres up of eucalyptus in the famous Santa Maria Valley, where the fertile soil and low rainfall seem to make ideal conditions for the growth of these trees.
The first year you plant the trees, the second and third years you care for them, the fourth year you pay one-fourth of the purchase price of the land, and one-fourth each succeeding year for three years. The land is limited to a few hundred acres in quantity and first come first served. A snap like this has never before been offered in California.
Get in on the ground floor and secure a grove worth while for little money.
For further details write A. L. STANLEY, Santa Maria, Cal. x*

FOR SALE—PACIFIC REALTY INFORMAtion Bureau, 403-4-5-6-7 Metropolis Bank Bldg., San Francisco, Cal., will put you in touch with the best country and suburban lands on the Pacific Coast. Accurate details of every property. Easiest and best way to get honest information. We can fill your order. Thousands of properties off every description listed. Maps and views on display.
2 NO FEE, NO COMMISSION.

FOR SALE—
THE GREAT SAN JOAQUIN VALLEY.
Have you seen it? If not, why not? The garden spot of the earth.
Go with us in our free sight-seeing auto, and let us show you the best land for orange, deciduous and citrus fruits, alfalfa, dairying and stock raising. Have improved and unimproved, in large and small tracts. Come in and let us tell you all about it. Going up Tuesday night. Excursion rates.
G. W. BISWELL & CO.,
533½ S. Spring st., room 2.

FOR SALE—SAN JOSE, NEAR HOTEL VENDOME, A BARGAIN FOR $17,500; A HANDSOME, WELL-ARRANGED AND UP-TO-DATE HOME, EVENLY HEATED; TEN ROOMS AND 2 BATHS, IN ONE OF THE MOST BEAUTIFUL TOWNS IN CALIFORNIA, WHERE BOTH EDUCATIONAL ADVANTAGES AND CLIMATE ARE UNSURPASSED. ONE HOUR FROM SAN FRANCISCO AND FIVE MINUTES' WALK TO STATION; MUST BE SEEN TO BE APPRECIATED. ADDRESS OWNER, 40 EMPIRE ST., SAN JOSE. x29

FOR SALE—
RICH DELTA LANDS.
$50 an acre and upwards on navigable channel; free water; near railroad. Tracts of from 200 to 1000 acres. Best asparagus and celery land in the world. Has produced 200 sacks of potatoes to the acre. These lands sell in Europe as high as $2000 an acre, and will produce purchase price in several years.
MARK LANE CO., 245 Bush st., San Francisco.

FOR SALE—800 ACRES, ALL FENCED AND cross fenced, 120 tillable, 8 acres orchard, 2 barns, 2 for horses, 1 for cows; 50 tons of hay; 35 cows and heifers; 20 calves, 1 bull; 1 separator, churn, H.P., hogs and chickens; 4 horses, 1 big wagon, 1 buggy, 2 sets of harness, farm implements; water piped to house and barn; all for $22 per acre. Address C. L. GRUWELL, Paso Robles, Cal. *

FOR SALE—160 ACRES, HOUSE, BARN, well, ten acres alfalfa, water right, etc. $30 per acre. Address owner, F. JUNKIN, Riverdale, Fresno Co., or see Mr. Burdett, 524 Security Bldg., Los Angeles. 6

FOR SALE—I HAVE 26 ACRES OF THE best orange or walnut land in California, for $3 per acre; terms. J. L. FOOTE, 433 Security Bldg. F4625. 30

FOR SALE—$11,000; ONTARIO; 141 ACRES fine soil, 5 miles east of Ontario, on railroad; 10 acres planted to eucalyptus; terms. 230 SECURITY BLDG. F3156. 1

MEXICO.

FOR SALE—
INTERNATIONAL COLONIZING COMPANY.
SANTA BARBARA CAL.
Four million acres fine land in Mexico for sale. Choice lands in Sinaloa, in tracts from 100 acres to 1000, 3000 and 10,000-acre tracts, $10 per acre and upwards.
Finest fruit lands on the Pacific Coast.
WM. H. MARTIN, Land Commissioner, Hotel Potter, Santa Barbara, Cal. *

FOR SALE—$200 ACRE LAND FOR $7.00. Land values like income business property is always based upon the interest it will pay. Consequently, if $200 net per acre can be made from land costing $7.00, why is it not worth $200? For detail information and testimonials call at once. Open nights by appointment. COCHRAN-MEXICO LAND CO., 618 I. W. Hellman Bldg., phone F4855. x29

FOR SALE—8000 ACRES IN SINALOA; 200 head of stock; 20 mares and colts; pack, saddle and work mules; 6 mule colts; plows and other implements; dwelling, store building, corrals, sheds, stables, houses for vaqueros and peons; oranges, bananas, peaches; abundance of water. Two dollars an acre takes everything. Address owner, G, box 151, TIMES OFFICE. x*

FOR SALE— Country Property.

MEXICO.

FOR SALE—THE ADVERTISEMENT UNder this head which stated Mr. W. S. Hunt would be at Van Nuys Hotel, Los Angeles, for 30 days, was placed without the knowledge or consent of Mr. Hunt, at whose request it has been retired, with the statement that after August 28, he can be reached at his home office, CULIACAN, SINALOA, MEX. 29

FOR SALE— Poultry Ranches.

FOR SALE — POULTRY FARMS OF ANY size you want in Inglewood Poultry Colony. Go into business where poultry raising is a success, where men of experience will help you, and where your profits will be sure. Visit Inglewood and see what is being done. Call at ROOM 343, Wilcox Bldg., No. 206 S. Spring st., for information. *

FOR SALE—SNAP; 4½-ACRE CHICKEN ranch; improved, convenient, $2500; equity $2000. 1743 MORTON AVE., Pasadena. x28

FOR SALE—MY EQUITY IN 2 LOTS AT Lawndale, cheap. Address E, box 285, TIMES BRANCH OFFICE. 29

FOR SALE— Income Property.

FOR SALE—I WILL SELL MY SET OF 4 flats near Westlake Park at a decided bargain. 'PHONE 54420. 2

BUSINESS INVESTMENTS—

HARBOR BUILDING PAYS LARGE profits. It will earn 20 per cent on your money. Call and let us show you. J. HERMAN AAGAARD CO., 526 I. W. Hellman. 31

CONTRACTORS— And Builders.

WANTED—TEAMING CONTRACTORS. THE Pacific Telephone and Telegraph Company will receive proposals covering the hauling of poles, cross arms, wire and miscellaneous construction material along the right-of-way of pole line as surveyed between Bakersfield and Castaic; map of survey, together with hauling distance and approximate tonnage, will be furnished on application. Proposals will be received up to September 20. THE PACIFIC TELEPHONE AND TELEGRAPH CO., 1220 S. Hope st., Los Angeles, Cal. x30

LOS ANGELES WRECKING CO.,
CONTRACTORS.
Let us build your house or building of any kind; we lower all bidders as we own our own lumber yards, buy all materials at wholesale, and save you middleman's profits; satisfaction guaranteed; plans and estimates free. LOS ANGELES WRECKING CO., 4th and Wall. x*

WE SPEND LESS FOR ADVERTISING AND put more into your house. If you want a good house built cheap, or a cheap one built good, see us. Free plans; money furnished to build with.
THE IDEAL CONSTRUCTION CO., (Inc.)
220-221 San Fernando Bldg.
F7423. Main 4933. x*

IF YOU ARE GOING TO BUILD YOU CAN save money by seeing us. Plans and estimates furnished free. We have some of the best plans for bungalows to be found anywhere and they are at the right prices; we also make loans. 450 HARVARD BLVD. Temple 197. 29

E. V. PARKER, CEMENT CONTRACTOR. All kinds of cement work, machinery beds and heavy foundations a specialty. 'Phone Boyle 752. Residence 930 ALISO ST., Los Angeles, Cal. 10

FRANK SIEVERING, CARPENTER, builder; full satisfaction is yours by placing your contract with him. PHONE 21154.

E. B. HARRIS, 621 BYRNE BLDG. PHONE 72832. Will build on easy monthly payments, or cash. Plans free. Let me figure your work. x*

CARPENTER WORK, DAY OR CONTRACT. 'Phone SOUTH 6589. 1

HOTELS—ROOMING-HOUSES For Sale, Exchange or Wanted.

FOR SALE—OR EXCHANGE—H. C. DECKER, SEE HIM, OFFICE 452 S. BROADWAY, MAIN 4177; F3228.

ESTABLISHED HOTEL, BROKER FOR 25 YEARS IN CALIFORNIA.

17 room boarding house on Figueroa $700
14 rooms, worth $1000; price $500
64 rooms, straight, first-class rooming-house $2000
16 rooms, just finished, cost $1000, ¼ cash $600
Apartment house, corner, new, payments $25 .... $2250
17 rooms, every one rented $500
42 room, corner, center Los Angeles $2700
Flat, 7 rooms, downtown only $275
Nearly grand bargain, 24 rooms $2500
10 rooms, new, close in $350
Apartments, 30 rooms, fine corner $4000
10 rooms, new house, speculation $500
54 rooms, exchange for cottage $3000
30 rooms, worth $1500; payments $1000
20 rooms, good furniture, see it $1000
3000 exchanges, all kinds, everywhere.
61-room rooming house $3000
Rooming house $2000
Best in California, 62 rooms $7000
Flat 9 rooms and bath, worth $900 .... $500
Hotel, 81 rooms, corner, exchange ranch, $3500
Country Hotel, 30 rooms, rent $50 .... $2000
23 rooms, good money maker $800

24-room corner house, cost $2400 to finish; good as new; best location. Price only $1,200.

Grand snap; near Hamburger's great store; 18 rooms, cheap rent; only $650. See it.

Flat corner, 9 rooms; rent $40; must sell. See DECKER, 452½ S. Broadway. 28

FOR SALE — FIFTY-ROOM APARTMENT house, in the right price, on 3-rooms, 4-40 2 rooms, four single rooms, new and elegantly furnished. Strictly down to date. New building. Everything modern. 8-5 year lease at $5.75 per room. Walking distance. This is a money-maker.
MACKIE-FOLEY CO., 723-726 S. Hill. x28

FOR SALE — ROOMING HOUSE OF 30 rooms, on one of the busiest streets in the city, only two blocks from Broadway. Rent $75 per month; owner is leaving city; house must be sold at once. Owner is now offering it for the low price of $1500. For cash and trade. Call A4265. x29

FOR SALE—40-ROOM ROOMING HOUSE, newly renovated and refurnished; good, old reliable house, fine business, sure money-maker; low rent; lease; moving away, so will sell $1000 less than actual value. Call quick. 321½ W. 2ND. 28

FOR SALE—ROOMING-HOUSE AT ANY old price you like; 14 rooms; if not sold by Sunday, furniture, etc., will be sold at AUCTION, 9:30 a.m. Monday. 558 TOWNE AVE. 28

FOR SALE — 34-ROOM LODGING-HOUSE, furniture and business; good business rooms in full; $250, $250 cash, balance $25 month. 454 ARCADIA, Long Beach. 29

WANTED—20 TO 40-ROOM HOUSE. Vacant or furnished, with lease; will give clear real estate and cash. PATTERSON, 215 Security Bldg. F2545. 1

FOR SALE—12 ROOMS ON SAME FLOOR, good location; elderly lady in ill-health will sell reasonable for cash; rooms full. 522 TEMPLE ST.

FOR SALE—THE BEST PAYING ROOMing-house in this city. See PLUMMER, between 1 and 5, E. C. Cribb Co., 123 S. Broadway. 29

WANTED—ROOMING-HOUSES. FURNISHed, unfurnished. List yours now for quick sale. GILKEY, 434 S. Hill st., L. A. F3614. 28

FOR SALE—ROOMING-HOUSE OF 8 ROOMS, centrally located; price $200. 'Phone Sunset MAIN 9599. 29

FOR SALE— Beach Property.

FOR SALE—LOTS IN MY NEW OCEAN front tract, between Manhattan Beach and Hermosa. Graded streets, sidewalks, water gas, electricity, both phones. Greatest bargains ever offered at 10 per cent. cash and $10 per month. You're missing the chance of a lifetime if you pass this by. Special discount for cash and to builders. See A. G. GIBBS, tract agent, at Longfellow ave., or JAMES G. CORTELYOU, owner, 522 Douglas Bldg. x*

WILMINGTON.

FOR SALE — BROADWAY, WILMINGTON; graded, sidewalked and curbed; between 4th and 6th sts., $100 per foot; not less than 50 feet, on corners, not less than 25 ft. inside; 1-3 cash, 1-3 in six months, 1-3 in 12 months, 6 per cent. interest. Now selling on this street at $100, 10 per cent. discount until Sept. 1, or $90 per foot. BROADWAY RURNDOLLAR, Broadway and Fourth st., Wilmington. Harry Barndollar, State Bank, Long Beach. x2

FOR SALE—
WATCH THE HARBOR GROW.
LOTS, FACTORY, WAREHOUSE SITES, ETC.
LATEST OFFICIAL MAP.
FOR SALE BY OWNER. R. BRINDOLLAR,
E. SPURLOCK & CO.,
221 CENTRAL BLDG., 6TH AND MAIN. 28

FOR SALE—1 LOT, CHEAP, IN BAY VIEW tract, Wilmington. Call or address 232 W. 48TH ST. 29

HERMOSA.

FOR SALE—
ON OCEAN FRONT.
HERMOSA BEACH.
Two adjoining lots in best block north of Santa Fe ave. A bargain.
M. H. BRIDLE,
320 San Fernando Bldg., 4th and Main.
L. A. phones F6423, Main 4933.
Send me your property list. x29

SANTA MONICA.

FOR SALE—SANTA MONICA, NEW AND up-to-date handsomely furnished 6-room bungalow; has built-in buffet, glass porch in front, screen porch in rear; good size garage; lawn, flowers and fruit trees; will rent by the year or exchange for Los Angeles property. For particulars call 89 72132, Los Angeles. 30

FOR SALE— Beach Property.

BAY CITY.

FOR SALE — 37½ FEET FRONTAGE ON Fifth street, one block from ocean. Make offer. You can't beat this in high class beach property. See BAY CITY, then see me? 23 N. PICKETT ST., or Time Office, G. F. Pfaffenberger. x*

LONG BEACH.

TO LET—LONG BEACH, TENT CITY, FURnished housekeeping tents, on beach, croquet, swings, teeters, electric cars to tents. Golden ave., near Hotel Virginia. Both 'phones. 9

OCEANSIDE.

FOR SALE—$3500; A DESIRABLE BUNGAlow, with outbuildings, prettiest gardens (4 lots,) large reservoir; privacy in best part; nothing like it in town. Apply BOX 225, Oceanside. x*

FOR SALE— Lemon or Orange Groves.

FOR SALE—
ORANGE GROVES.

YOU CAN BUY ORANGE GROVES FOR LESS MONEY NOW THAN YOU CAN LATER ON. HAVE SOME SPECIAL BARGAINS IN ORANGE GROVES TO OFFER THE INVESTOR OR HOMESEEKER. LARGE EXCLUSIVE LIST. J. A. FITCH, 371 W. SECOND ST., POMONA, CAL. BOTH PHONES. x29

FOR SALE—ORANGE GROVES THAT PAY. H. G. HAGERTY, 314 H. W. Hellman Bldg. x*

FOR EXCHANGE— Business Property.

FOR EXCHANGE—OR SALE—IF YOU ARE looking for an investment that will net you 11 per cent. per annum, I have one of the best pieces of income property in the city ever offered; price $35,000; will consider taking in trade $20,000 real estate as part payment. Address J, box 54, TIMES OFFICE. x29

FOR EXCHANGE—$9000, NEW INCOME property, suitable for college, sanitarium or high class residence, one hour's ride from San Francisco; for orange land or orange grove near Los Angeles. S. E. LYND, Montara, Cal. *

FOR EXCHANGE — CORNER, 2 STORES and 6-room bungalow; lots 80x134; $8000. Take clear cottage or 10 acres part payment, balance easy. Address 503 E. 2D. *

FOR EXCHANGE—$4000 EQUITY IN $7500 2-flat building; rental $60 month; want clear bungalow and lot, cash value $4000, for equity. GILKEY, 434 S. Hill.

FOR EXCHANGE—BUSINESS CORNER, 40 x134, $2500. Take cottage, same value, or small payment, balance easy. 503 E. 2D. *

FOR EXCHANGE— Houses.

FOR EXCHANGE—BARGAINS, BARGAINS, 6-room modern bungalow, large lot, with many orange trees; fine location.
4-room bungalow, large lot, a bargain.
2-story, 7-room house, in good condition, near Sunset blvd.; a snap; want vacant lot.
6-room new and modern bungalow, polished oak floors, white enamel bathroom and kitchen; brick mantel in dining-room; beam ceilings; beautiful view of mountains.
2-story, 8-room residence; rooms are large and well lighted; has gas and electricity; beautiful location, near car line; large lot, 75x120 feet; want vacant lots, choice location.
2-story, 12-room residence, modern, 5 large bedrooms; den, living-room, dining-room and kitchen; all finished in best material.
20 acres of oranges; the finest in Southern California; abundance of water; deep, rich soil; water and packing-house stock included the sale or exchange; fine surroundings; good 5-room house; a great bargain.
These are all money-makers. You can't afford to miss these bargains; select one now. Will trade for city property, other vacant or improved. ROOM 211, Merchants' Trust Bldg., 207 S. Broadway. Main or A2043. Mr. FRYE. x31

FOR EXCHANGE—$3500; WESTLAKE PARK house of 8 rooms; modern throughout; want large 7 or 8-room bungalow; will pay cash difference if yours worth more.
$2000—Water stock and cash for cottage or bungalow, west or southwest.
G. W. HAINES.
x28 Frost Bldg.

FOR EXCHANGE — LOVELY NEW COTtage for reasonable priced lots, anywhere between Main st. and Hoover st., Jefferson st. to 61st st.; would assume a small mortgage. Phone A2760. WATSON, 322 L. A. Trust Bldg. x31

FOR EXCHANGE—TWO RESIDENCES, ONE on W. 23rd, between Grand ave. and Figueroa, and the other in the Westlake section, for east side property. Submit what you have to me. EASTERN REALTY CO., 211 Currier Bldg. A2811. x29

FOR EXCHANGE—MODERN 7-ROOM RESidence, completely furnished; best location in Goldfield; rents $75 monthly; also several thousand shares producing mining stock for property here. M. E. PERRY, 447 Douglas Bldg. x*

FOR EXCHANGE—
BAILEY TRADES. BAILEY TRADES.
F8548. A. B. BAILEY, Broadway 4835.
216 Mercantile Place.
BAILEY TRADES. BAILEY TRADES.

FOR EXCHANGE—LOOK THIS UP A FINE new 5-room bungalow, near 3 car lines, only 15 minutes from Temple Block. I will take a cheap lot as first payment. My price is right. Phone MAIN 6256. 29

FOR EXCHANGE—NEW BUNGALOWS FOR clear lots in city, or one lot first payment, balance easy terms. W. B. RAYMOND COMPANY, 608 Grant Bldg. Bdwy 2597 or A6705. 29

FOR EXCHANGE—MISHLER EXCHANGES REAL ESTATE, 301-302 BRADBURY BLDG. x*

FOR EXCHANGE— Lots.

FOR EXCHANGE—THREE CHOICE LOTS in Hollywood to exchange for Long Beach; want close in property either income or nice home of about $3500 value. GEORGE E. COVERT CO., Covina. 29

FOR EXCHANGE — LONG BEACH LOTS and improved, in good location, from $300 up to $35,000; for good land, where water can be obtained at reasonable cost. 947 CEDAR AVE., Long Beach, Cal. x29

FOR EXCHANGE—A VALUABLE DIAMOND and cash for a desirable lot at Ocean Park, west of trolley; give full particulars, price, location, etc. Address N, box 80, TIMES OFFICE. 30

FOR EXCHANGE—EQUITY IN LOT; WANT horse or anything of value. Phone WEST 5805, after 6 o'clock. 28

FOR EXCHANGE— Country Property.

FOR EXCHANGE—80 ACRES OF THE BEST farming land in the San Joaquin Valley; or for sale; will exchange for Los Angeles property; improved preferred; a snap for $30 per acre. See MR. JONES, with M. E. MILLER CO., 702 Merchants' Trust Bldg. A2668, Main 3587. x28

FOR EXCHANGE — 127 ACRES FOOTHILL land near Corona, with some water; 5 acres in eucalyptus; fine view and climate; $2500; want Los Angeles suburban place. Address the OWNER, Box 297, Corona, Cal. 29

FOR EXCHANGE—10 ACRES, UNIMPROVed, 12 miles north, value $4000; equity $2000. Want inside clear for equity. GILKEY, 434 S. Hill. F3614. 29

FOR EXCHANGE—MISHLER EXCHANGES REAL ESTATE, 301-302 BRADBURY BLDG. x*

FOR EXCHANGE— Eastern and Northern Real Estate.

FOR EXCHANGE—
I make a specialty of exchanging real estate, particularly California for eastern. Let. C. W. CONWAY, Members L. A. Realty Board. 304-5 Bradbury Bldg. x*

FOR EXCHANGE—FOR SALE—BIG BARgain in 128-acre gas and agricultural farm which supplies Buffalo, N. Y., with gas, bringing good income; value $12,500. Write R. M. MOORE, 505 Exchange Bldg. 29

FOR EXCHANGE—MISHLER EXCHANGES REAL ESTATE, EASTERN FOR CALIFORNIA. 301-302 BRADBURY BLDG. x*

FOR EXCHANGE— Real Estate Miscellaneous.

FOR EXCHANGE—DEPARTMENT STORE, grocery, butcher shop, hardware, granite-ware, stationery, dry goods and feed; no incumbrances; combined sales of all departments over $20,000 per year; will exchange for modern house or bungalow, 7 or 8 rooms, in southwest district, clear of all incumbrance; owners only and only those that mean business. MARTELL, 534 Germain Bldg. 28

FOR EXCHANGE—BEN WHITE WILL EXchange your property. 204 BRYSON BLDG., Second and Spring. Member L.A.R.B. x*

FOR EXCHANGE — BEN FIELD EXchanges property; buys snaps. Corner Washington and Georgia. PHONE 24934. x*

FOR EXCHANGE—MISHLER EXCHANGES REAL ESTATE. 301-302 BRADBURY BLDG. x*

FOR SALE— Miscellaneous.

FOR SALE—TICKET VIA SALT LAKE TO Kansas City; male, medium, gray. 403 BAILY ST. 29

FOR SALE—2,000,000 EUCALYPTUS TREES; all kinds. 947 Francisco st., Los Angeles. T. WIESENDANGER. x28

FOR SALE—2 SOLITAIRE DIAMONDS, ONE valued $225; $150; one valued $125, $95. Call 1632 PALO ALTO.

FOR SALE—FINE SINGER SEWING MAchine, $6; must sell; leaving. 124 CARR ST., near Main and 12th. x28

FOR SALE — LARGE FIREPROOF SAFE, cheap. NINTH AND LOS ANGELES STS. x*

FOR SALE— Miscellaneous.

FOR SALE—MERCHANDISE—
See special bargains offered by Los Angeles daily business and residence property. Beautifully located and finely developed business and residence property in the village of Elsinore, county seat of Pence county, Wis.; 2 lots; 66x200 ft.; 2-story business block, 50x50 ft.; 1 dwelling annex, 28x28 ft.; 1 dwelling annex, 24x24 ft.; 1 iron-covered warehouse, 16x100 ft.; one warehouse, 18x25 ft.; 1 barn, 24x24 ft.; 2 large refreshment stands, on fair grounds; large stock of merchandise; mostly groceries, flour, feed, notions, etc.; first-class fixtures, plate-glass, counters, windows, etc.; electric lights, city water; cement sidewalks, platforms, basement, etc.; annual sales $40,000; American Express office in connection pays $600 per year, or will exchange buildings and lots at $14,000, and reserve stock and fixtures; rich farming community; never had a crop failure; 15,000 people within 6 miles square; very best location in city; photograph can be seen and interested inquiries answered by C. W. BATEMAN, SR., Long Beach, Cal., R. F. D. No. 2, box 90B, or write C. W. Bateman, Jr., Ellsworth, Wis. 28

WANTED—$10,000 AND SERVICES OF ONE OR TWO ENTERPRISING BUSINESS MEN; NO AGENTS OR BROKERS NEED APPLY; PLEASE DO NOT CALL UNLESS YOU CAN FURNISH THE VERY HIGHEST REFERENCES AND ARE PREPARED TO DEVOTE YOUR TIME TO A SAFE, PROFITABLE, LEGITIMATE MONEY MAKING BUSINESS; MOST THOROUGH INVESTIGATION INVITED. J. G. MARFIELD, 615 SECURITY BLDG. F1225. x29

WANTED—TO SELL, WHOLE OR PART interest in a granite-stone quarry, now being worked and put on the market in a limited way. Need capital to open up the quarry properly and place the granite on the market. The stone is pronounced by experts who have thoroughly examined and worked it as being the best on the market, takes on a higher polish; does not chip when lettering; is much finer grain than any other granite in this country; quantity unlimited. Correspondence solicited from persons possessed of means and meaning business. Address J, box 40, TIMES OFFICE. 29

A PLUMBING BUSINESS IN THE IMperial Valley.
The largest stock of plumbing supplies carried in Imperial Valley and a good business in a city that has just just in a sewer system and will put in a water system this fall. All of the connections for the sewer system are yet to be made.
Only one other firm in the business.
Stock will invoice about $3000.
Address H, box 17, TIMES OFFICE. x31

FOR SALE — DRUG STORE, CLOSE IN, suburban town, 1000 inhabitants, thickly-populated surrounding country; only drug store. Good prescription business; average daily sales $20. New fixtures, fresh stock. Rent $30 with lease. Owner selling on account of illness. Good opening for physician. Cash or trade for real estate. No agents. Address BOX 353, Long Beach, Cal. x*

FOR SALE—
Fine established real estate and insurance business in most popular beach town. Have best location in town. Large listings, up to date. Fine office furniture and fixtures complete. A1 clientele. Owner called to Seattle and must sell before September 1. Price only $275. It will pay to investigate. Address H, box 99, TIMES OFFICE. x29

WE HAVE A FORTUNE MAKER, AN EXcellent proposition to the right man with $3500; will sell sole agency for Los Angeles city and pay you $50 for every township that you may sell. It is a new and useful invention, cost $2, market price $25. BERNHARD BROS., 409 Union Trust Bldg., 4th and Spring sts. 29

UNUSUAL OPPORTUNITY TO ACQUIRE interest in enterprise, owing to bad health of owner; active man with $1500 can secure interest that, with proper judgment and industry, can earn $300 to $500 monthly; proper note or security will be accepted as part payment above; $1500 cash required. Address J, box 169, TIMES OFFICE. 29

FOR SALE—$500, GROCERY, SODA FOUNtain, ice cream, cigars, tobacco, candies, stationery, notions, postoffice; pays $200 per year; next $50 quarterly payment soon due. You get that if bought for September 1. News agency pays rent; $100 per month can be cleared at the business. Call 1796 E. MAIN ST. 30

WANTED—RELIABLE HONEST STEADY man to take half-interest in fine paying old-established Spring-street business; who can invest $250 with services. This will pay you $125 month. Clean, agreeable

SS CHANCES—
For Sale.

...00 CASH, OR WILL EX-... Angeles, Long Beach or vi-... and business property. Beau-... and finely developed business ...erty in the village of Elsi-... seat of Pence county, Wyo.; 5 ... 2-story business block, 50x50 ... cannery 25x5 ft.; 1 dwelling an... 3 iron-covered warehouses, las... rehouse, 18x25 ft.; 1 barn, pitch ... refreshment stands, one fast... stock of merchandise; mostly ... feed, notions, etc.; first-class ... glass, counters, windows, etc.; ... city water; cement sidewalks, ... meat, etc.; annual sales $40,000; ... rms office in connection pave... or will exchange buildings and ... and reserve stock and fixtures; ... community; never had a crop ... people within 5 miles square; ...ion in city; photograph can be ... ested inquiries answered by C. ... st. SE., Long Beach, Cal. R. ...box sold, or write C. W. Bate... orth, Wis.

...,000 AND SERVICES OF ONE ... ENTERPRISING BUSINESS ...ENTS OR BROKERS NEED ...ASE DO NOT CALL UNLESS ...URNISH THE VERY HIGH... ...NCES AND ARE PREPARED ... YOUR TIME TO A SAFE, ... LEGITIMATE MONEY ...USINESS; MOST THOROUGH ...ON INVITED. J. G. HAR... ...CURITY BLDG. Fi... X29

...O SELL WHOLE OR PART ... a granite-stone quarry, now ... and put on the market in a ... Need capital to open up the ...ry and place the granite on ... The stone is pronounced by ...ave thoroughly examined and ...being the best on the market; ...higher polish; does not chip ...e; is much finer grain than ...nite in this country; quantity ...correspondence solicited from ...ested of means and meaning ...dress J. box 40, TIMES OF... 29

...G BUSINESS IN THE IM...

...stock of plumbing supplies ...erial Valley and a good busi... that has been just in a nut... ...ill put to a water system that ...the connections for the sewer ...t to be made. ...e for sale, about $2000. ...ice, about $2000. ...ox 17, TIMES OFFICE. X31

... DRUG STORE, CLOSE IN. ...ns, 1600 inhabitants, thickly-...rrounding country; only drug ...prescription business; average ...week. New safe, fresh stock. ...Owner selling on ac... Good opening for physi... or trade for real estate. No ...box 253, Long Beach, Cal. X29

SWAPS—
All Sorts. Big ...

FOR EXCHANGE — ... quick, $15000, buys ... want diamonds, lots ... house; $3000, clear ranch ... million-dollar best ... Los Angeles; $4500, fine ... home Los Angeles; $1500, ... gage, want home Los ... monds, want home Los ... $5000; 2 houses, income ... mortgage $1200, and 2 lots ... house, Los Angeles. See ... BANK BLDG.

FOR EXCHANGE—$... chandise, consisting of ... ing, shoes, ladies' and ... want cottage. If stock ... vide or might consider ... PHONE HOME 41475, 311 ...

...LT LOAN CO., ...MASON BLDG., ...Fourth and Broadway. ...adway 5491.

LOAN ON REAL ESTATE ... best business property, ... outside business property, ... best residence property, ... outside residence property, ... loans. Any sum desired. ... city loans a specialty. ...loans solicited. ...and deeds of trust. ...stocks bought. ...IGHT BUILDING LOANS. ...s At business property, ...grade residence property ...Insurance & Trust Co., ...ust Co., Los Angeles Ab... First National Bank. ...National Bank. ...s & MATTHEWS, ...ortgage Loan Brokers, ...Third and Spring. X...

...O SALARY. ...TO 1 PER CENT. ON ...ERY, FURNITURE, ...T ANY GOOD SECUR... ...ED WHY. ...ED NINE YEARS. ...JEWELRY ARE SAVE ...TH. ...INTEREST—2 TO 10 ...THAN OTHERS. ...JEWELRY KEPT IN ...SECURITY VAULT. ...CT CONFIDENTIAL. ...INTEREST. WHEN ...DUE. LEE... ...KUSEL. 107-109 ...THIRD & SPRING. X...

MONEY TO L...
In Sums to ...

WE BUY NOTES, M... deeds, contracts ... estate, etc. We pay ... including cost of certific... own funds and can furnis... Money to loan, any amo... and mortgage. NOURSE ... 204 L. A. Trust Bldg. ... Broadway 1611.

$500,000 TO LOAN ON ... AT 5% AND 6%. ... Generous loans on ... stock, diamonds, real e... sonal property; easy ter... Phone A4750, W. HAMILTON, ...

FORTUNE MAKER, AN EX... sition to the right man with ... sole agency for Los Angeles ... and for every township in ... It is new and useful invesa... market price $25. BERNHARD ...ton Trust Bldg., 4th and Spring ... X...

...PORTUNITY TO ACQUIRE ...enterprise, owing to bad health ...ve man with $1000 can secure ...with proper judgment and in... ...n; bond if necessary. ...r will be accepted as part pay... ...ldee cash required. Address J, ...S OFFICE.

...ne, GROCERY, SODA FOUN... ...eam, cigars, tobacco, candies, ...notions, etc.; pays $250 per ... quarterly payment soon due. ...if bought by September 1. News ...rent; will prove it. $1000 per month cash ... business. Call 1736 E. MAIN ...

...ELIABLE HONEST STEADY ...e half-interest in fine paying ...Spring-street business; will ...$50 cash; services. This will ...month. Clean, agreeable ...to learn; no experience neces... ...702 S. SPRING ST., room 28 ...

...ANT TO GET IN ON THE ...on an oil proposition that prom... ...evelopments far in excess of any ...company in the field? Then ...eling ahead and able to make ...ent need apply. Address K, box ...FFICE.

...A PHYSICIAN TO LOCATE ...g suburban city of 2500 pop... ...ommodate fraternal organiza... ...support and co-operation; ...solicited. Address R.F.D. ...483, Phone South 8106 or ...

...EADY MAN WHO CAN IN... ...h his services, ¼ interest fine ...ground-floor cash business that ...$125 monthly clear; experience ...not necessary; personable ...unity for right man. Bank ref... Call 821 S. GRAND AVE. X29

...ESTABLISHED PAINT AND ...ore in thriving city, good chance ...paying business at actual cost. ...Requires some cash. ...sons can be given for selling ...e. Address H, box 151, TIMES ...E. X...

...MERCHANDISE— ...bargains offered by Los Angeles ...d other stores in the classified ...r above heading. Splendid op... ...ortunities. Advertising spaces ...at cut rates; alphabetically ar...

...HANCES WANTED—A SMALL ...neral merchandise or grocery ...$900; will give equity in ...worth $1600, if you mean busi... ...and see me. JAS. C. ANDER... ...glin Bldg. Phone Main 2619.

...EST PAYING OUTSIDE CASH ...Long Beach. Cheap rent. No ...paying business that will stand ...voice about $1400 with horse ...Address 421 BONITA AVE. X30

...VILMINGTON; CONFECTION... ...n soda fountain, candy, station... ...bacco, cigars, pool-room, 2 tig... ...at; price $1150, or invoice. Ad... ...P.O. box 37, Wilmington, Cal. ...

...H GOOD BUSINESS REFER... ...00 cash can get ½ interest in ...business, with services. If ...ented, time of investigation ...three J, box 194, TIMES OF...

...OON, PRINCIPAL STREET ...$10,000; terms; take good real ...tate; new fixtures, pool tables, ...ice stock. Address 240 NINTH ...A.

...CH OFFICE, 311-313 S. SPRING ...ements and subscriptions left ...ring street office of The Times ...careful attention as at the ...ompetent clerks in attendance.

...HANDSOME WELL EQUIPPED ...e fine business; will bear full ...reason for selling, owner going ...E, box 203, TIMES BRANCH ...

...AINS AND SUNDRIES. SPE... ...second-hand fountains of va... ...sizes. WEBER SHOWCASE ...COMPANY, 320 S. Los Angeles ...

...ERVICES, BUYS HALF IN... ...ther business; guaranteed ...e monthly; bank and Brad... ...; want sober, honest man. ...oom 21.

...E CREAM, CONFECTION... ...business, stylish 15x70 cor. cent., ...well; price $1500, half cash; ...investigation. SHAFFER & ...206 S. Broadway.

...TO WITH $150.00 TO TAKE ...ting and construction for large ...ice patented; company's books ...for inspection. Address D, box ...ANCH OFFICE.

...ADY MAN AS COLLECTOR ...business in Los Angeles; will ...right man. Call 1736 E. MAIN ...Address J, box 187, TIMES ...

...INVOICE, ABOUT $900, ...ent and news stand, paying ...Apply 400 E. 12TH ST., ...00, TIMES BRANCH OF...

...ORE, FINE LOCATION, ...e and a guaranteed money-...ly to you. Phone Home 5... Address J, box 139, TIMES ...

...RICK YARDS IN NEVADA; ...y for couple of brickmakers ...sickness cause of selling. ...ddress BOX 421, Ocean Park. ...

...MEAT MARKET, DOING ...usiness; a bargain if taken ...HOME 22735.

...OCERY AND MEAT MAR... ...ation in city. Address E, ...OFFICE.

S CHANCES—
and Miscellaneous.

...BUY SMALL GROCERY ...enlarge stock; cheap rent; ...district. Address E, box 274, ...OFFICE.

...OR SHOE STORE, MUST ...D, box 820, TIMES ...

BUSINESS C...
Wanted and ...

WANTED—MERCA... fine Corona orange ... Covina.

TO LOAN—
Sums to Suit.

...CCESS IS READY MONEY. ...will loan it to you at a ...ickly, and without publicity ...TURE, PIANO, HORSES, ...personal property, without ...from your possession.

...nested, with the option of ...and stopping the interest, ...upward.

...ent and reasonable terms

...ed any money, and we will ...our methods are right.

...TT LOAN CO., ...MASON BLDG., ...Fourth and Broadway, ...dway 5491.

...LOAN ON REAL ESTATE ...best business property, ...outside business property, ...best residence property, ...outside residence property, ...loans. Any sum desired. ...city loans a specialty. ...loans solicited. ...and deeds of trust. ...stocks bought. ...IGHT BUILDING LOANS. ...s At business property, ...grade residence property ...Insurance & Trust Co., ...ust Co., Los Angeles Ab... First National Bank. ...National Bank. ...s & MATTHEWS, ...ortgage Loan Brokers, ...Third and Spring. X...

...O SALARY. ...TO 1 PER CENT. ON ...ERY, FURNITURE, ...T ANY GOOD SECUR... ...ED WHY. ...ED NINE YEARS. ...JEWELRY ARE SAVE ...TH. ...INTEREST—2 TO 10 ...THAN OTHERS. ...JEWELRY KEPT IN ...SECURITY VAULT. ...CT CONFIDENTIAL. ...INTEREST. WHEN ...DUE. LEE... ...KUSEL. 107-109 ...THIRD & SPRING. X...

MONEY TO L...
In Sums to ...

WE BUY NOTES, M... deeds, contracts ... estate, etc. We pay ... including cost of certific... own funds and can furnis... Money to loan, any amo... and mortgage. NOURSE ... 204 L. A. Trust Bldg. ... Broadway 1611.

$500,000 TO LOAN ON ... AT 5% AND 6%. ... Generous loans on ... stock, diamonds, real e... sonal property; easy ter... Phone A4750, W. HAMILTON, ...

FORTUNE MAKER, AN EX... sition to the right man with ... sole agency for Los Angeles ... and for every township in ... It is new and useful invesa... market price $25. BERNHARD ...ton Trust Bldg., 4th and Spring ... X...

...PORTUNITY TO ACQUIRE ...enterprise, owing to bad health ...ve man with $1000 can secure ...with proper judgment and in... ...n; bond if necessary. ...r will be accepted as part pay... ...ldee cash required. Address J, ...S OFFICE.

...ne, GROCERY, SODA FOUN... ...eam, cigars, tobacco, candies, ...notions, etc.; pays $250 per ... quarterly payment soon due. ...if bought by September 1. News ...rent; will prove it. $1000 per month cash ... business. Call 1736 E. MAIN ...

...ELIABLE HONEST STEADY ...e half-interest in fine paying ...Spring-street business; will ...$50 cash; services. This will ...month. Clean, agreeable ...to learn; no experience neces... ...702 S. SPRING ST., room 28 ...

...ANT TO GET IN ON THE ...on an oil proposition that prom... ...evelopments far in excess of any ...company in the field? Then ...eling ahead and able to make ...ent need apply. Address K, box ...FFICE.

...A PHYSICIAN TO LOCATE ...g suburban city of 2500 pop... ...ommodate fraternal organiza... ...support and co-operation; ...solicited. Address R.F.D. ...483, Phone South 8106 or ...

...EADY MAN WHO CAN IN... ...h his services, ¼ interest fine ...ground-floor cash business that ...$125 monthly clear; experience ...not necessary; personable ...unity for right man. Bank ref... Call 821 S. GRAND AVE. X29

...ESTABLISHED PAINT AND ...ore in thriving city, good chance ...paying business at actual cost. ...Requires some cash. ...sons can be given for selling ...e. Address H, box 151, TIMES ...E. X...

...MERCHANDISE— ...bargains offered by Los Angeles ...d other stores in the classified ...r above heading. Splendid op... ...ortunities. Advertising spaces ...at cut rates; alphabetically ar...

...HANCES WANTED—A SMALL ...neral merchandise or grocery ...$900; will give equity in ...worth $1600, if you mean busi... ...and see me. JAS. C. ANDER... ...glin Bldg. Phone Main 2619.

...EST PAYING OUTSIDE CASH ...Long Beach. Cheap rent. No ...paying business that will stand ...voice about $1400 with horse ...Address 421 BONITA AVE. X30

...VILMINGTON; CONFECTION... ...n soda fountain, candy, station... ...bacco, cigars, pool-room, 2 tig... ...at; price $1150, or invoice. Ad... ...P.O. box 37, Wilmington, Cal. ...

...H GOOD BUSINESS REFER... ...00 cash can get ½ interest in ...business, with services. If ...ented, time of investigation ...three J, box 194, TIMES OF...

...ON, PRINCIPAL STREET ...$10,000; terms; take good real ...tate; new fixtures, pool tables, ...ice stock. Address 240 NINTH ...A.

...CH OFFICE, 311-313 S. SPRING ...ements and subscriptions left ...ring street office of The Times ...careful attention as at the ...ompetent clerks in attendance.

...HANDSOME WELL EQUIPPED ...e fine business; will bear full ...reason for selling, owner going ...E, box 203, TIMES BRANCH ...

...AINS AND SUNDRIES. SPE... ...second-hand fountains of va... ...sizes. WEBER SHOWCASE ...COMPANY, 320 S. Los Angeles ...

...ERVICES, BUYS HALF IN... ...ther business; guaranteed ...e monthly; bank and Brad... ...; want sober, honest man. ...oom 21.

...E CREAM, CONFECTION... ...business, stylish 15x70 cor. cent., ...well; price $1500, half cash; ...investigation. SHAFFER & ...206 S. Broadway.

...TO WITH $150.00 TO TAKE ...ting and construction for large ...ice patented; company's books ...for inspection. Address D, box ...ANCH OFFICE.

...ADY MAN AS COLLECTOR ...business in Los Angeles; will ...right man. Call 1736 E. MAIN ...Address J, box 187, TIMES ...

...INVOICE, ABOUT $900, ...ent and news stand, paying ...Apply 400 E. 12TH ST., ...00, TIMES BRANCH OF...

...ORE, FINE LOCATION, ...e and a guaranteed money-...ly to you. Phone Home 5... Address J, box 139, TIMES ...

...RICK YARDS IN NEVADA; ...y for couple of brickmakers ...sickness cause of selling. ...ddress BOX 421, Ocean Park. ...

...MEAT MARKET, DOING ...usiness; a bargain if taken ...HOME 22735.

...OCERY AND MEAT MAR... ...ation in city. Address E, ...OFFICE.

STOCKS AND BONDS—
And Mortgages.

FOR EXCHANGE—300 SHARES CAL. MARble Co., stock, exchange for real estate. MRS. F. M. PRICE, 925 E. Adams, city. Phone South 4503. 29

FOR SALE—COPPER CREEK STOCK (Silver), 3000 shares, or part, at 75 cents. Address J. box 155, TIMES OFFICE. 29

WANTED—WILL BUY 500 SHARES OF Penn-Wyoming Copper. Address J, box 42, TIMES OFFICE. 29

FOR SALE—300 SHARES IN STOREHEAT Mfg. Co. Address OWNER, 125 E 4TH ST, 29

THINGS ON WHEELS—
All Sorts.

AUTOMOBILES.

FOR SALE—
Mitchell, 25 H.P. touring car and 20 H.P. Runabout, both thoroughly overhauled and in every way like new.
When you buy a second-hand car of us you get our guarantee backed by us just as we do new cars.
GREER, ROBBINS CO., 1501 S. Main st. X5

FOR SALE—
Oldsmobile, model A., 26-40-H.P., equipped with $125 top, speedometer, folding glass front, fender, extra casing, tubes and full set of tools. Car in excellent condition; cost $2000. Call on MR. SPURR, 328 Bradbury Bldg., tomorrow between 8:30 and 10 a.m. and secure best bargain in the city for $1250. X

SPEND YOUR HOT AIR SOMEWHERE else. Bring your cash to the LIVE ONES, and save from 40 to 60 per cent on a strictly high-grade modern car. We have lots of them. You will be the loser if you don't.
MANHATTAN AUTO & PARAOPLANE CO., 1216-18 S. Olive St. X29

FOR SALE—FORD RUNABOUT, MODEL 'C'; 4-cylinder, has speedometer, gas lamps, glass front, prest-o-lite tank, extra tubes, etc.; if sold today will sacrifice at $450; do not come to see it unless you mean to buy it if it suits. No agent. CRESCENT AUTO CO., 1211 S. Main. 'Phone F4566. X29

DURO FIVE-PASSENGER TOURING CAR in first-class condition at sacrifice. Owner going east. Extras: glass front, speedometer, clock, tire irons, four inner tubes, electric horn. At DURO FACTORY, 9th & Main sts. 29

THOMAS 40 H.P. FIVE-PASSENGER CAR, fast and reliable; just the thing for your fall outing. This car is worth double the money.
MANHATTAN AUTO & PARAOPLANE CO., 1216-18 S. Olive St. X29

1909 CALIFORNIA, CAR, 40 H.P., ELEgant five-passenger touring car, new and up to date; guaranteed for one year; one-third less than cost.
MANHATTAN AUTO & PARAOPLANE CO., 1216-18 S. Olive St. X29

PACKARD—
For Sale—Rare bargain, $3600 cash, or will take smaller car and part cash for quick deal. Packard is in perfect running order and fully equipped. See car, 1226 S. OLIVE. X4

FOR SALE—WE HAVE SEVERAL BARgains in used Mitchells, guaranteed cars that you are safe in buying as new and at prices that will interest. GREER-ROBBINS CO., Mitchell agency, 1501 S. Main st. X5

FOR SALE—IF YOU MEAN BUSINESS AND will pay cash for a real snap, come and take my late model 1907 40 H.P., 5-passenger Olds, in splendid condition, for $900. Phone A7060; MAIN 1926. X29

'09 ELMORE, NEW FIVE-PASSENGER car, full equipment, guarantee in first-class condition, 30 per cent reduction. MANHATTAN AUTO & PARAOPLANE CO., 1216-18 S. Olive St. X29

FOR SALE—STODDARD-DAYTON TOURING car, late model, 45-h.p., 7-passenger; has top and all extras; will demonstrate anywhere; this car must be sold. Call and make offer. 1228 S. OLIVE. X4

'09 E.M.F., FIVE-PASSENGER CAR, nearly new, magneto and other equipment. A big bargain.
MANHATTAN AUTO & PARAOPLANE CO., 1216-18 S. Olive St. X28

FOR EXCHANGE—STOCK IN A GOOD COMpany now drilling, adjoining property has producing wells; want 5-passenger automobile or roadster; must be good condition. Address J, box 57, TIMES OFFICE. 29

'09 STEARNS 30 H.P. ROADSTER, FINE as a fiddle. Be quick or you might not get it. Price right for quick cash.
MANHATTAN AUTO & PARAOPLANE CO., 1216-18 S. Olive St. X28

FOR SALE—1 PIERCE ARROW, COST $4200; will take $1100 cash and $200 worth of diamonds, but must be cash. The man is leaving the country; now is your first and last chance. PHONE A2313. Main 1842. 29

FOR SALE—1909 MAXWELL SURREY; 30-H.P.; 4-passenger; used 3 months; want touring car; no exchanges. A1263, 1154½ S. BROADWAY. 29

AUTOMOBILE FOR SALE—'01 FRANKLIN 4-cylinder, 4-passenger; top, glass front; all new tires; in first-class condition. BOX 74, Fullerton, Cal. 29

WILL SELL MY SEVEN-SEATED TOURing car, in perfect condition. Call and see it. Will demonstrate to your satisfaction. BIRNEY, 1230 S. FIGUEROA. 28

FOR SALE—FOUR-CYLINDER TOURING car in O.K. shape. Best value in California for the money. Telephone 52152. B. H. D., 1309 Pico. 28

FOR SALE—6-CYLINDER TOURING CAR, full equipment; party going East; cash only; car is A-1 in every particular. 2615 VERMONT AVE. 29

FOR '09 CARS, PRACTICALLY NEW, twenty varieties, see
THE MANHATTAN AUTO & PARAOPLANE CO., 1216-18 S. Olive St. X28

ANGELUS GARAGE, 110 E. 3RD ST., 2-cylinder Reo, 5 passenger; just been overhauled, will guarantee to be in A-1 shape. Will sell for $565. 29

FOR SALE—A 7-PASSENGER WINTON automobile, fully equipped and in perfect condition. At a reasonable price. 260 S. BROADWAY. Phone A5679. 29

FOR SALE—1908 MAXWELL ROADSTER, IN first-class condition, complete set of tools, storage battery and extra tires; Price $600. PHONE F4566. 29

FOR SALE—6-CYLINDER, 40 H. P. STEVens-Duryea, full equipment at a bargain. EASTERN MOTOR CAR CO., 745 S. Olive. 29

FOR SALE—5-PASSENGER LOCOMOBILE, fully equipped, cheap; party going east. L. H. BOEHLER, 1357 E. 23d St. 1

RENT—AUTOS, $2 PER HOUR, UP. SUNday orders received Saturday. PHONE A7099; MAIN 1926. Office hours 8 to 5.

FOR SALE—FINE 4-CYLINDER MITCHELL roadster, or exchange for 5-passenger. BOX 22, Covina, Cal. 29

AUTOS, ENGINES, BOILERS, TIRES AND parts sold and exchanged. METZ 207 E. 9th. F7385. X...

WANTED — '09 TOURING CAR, HIGH power; give full particulars and price. Address J, box 152, TIMES OFFICE. 30

FOR SALE—5-PASSENGER, 2-CYLINDER auto, equipped; good condition, $250 cash. EAST 1841. Will demonstrate.

FOR SALE—5-PASSENGER LOCOMOBILE, fully equipped, cheap; party going East. L. H. BOEHLER, 1357 W. 23d st. 1

BICYCLES AND INVALID CHAIRS.

BICYCLES FROM $5 TO $50. GOOD TIRES $2.25, lamps, $1 and up, cash price. KNIGHTS, 134 North Spring, near First. 28

WAGONS AND CARTS.

FOR SALE—2 SECOND-HAND SINGLE wagons and 1 second-hand buggy. Inquire barn foreman, THE CUDAHY PACKING CO., Macy and Center sts.

MOTORCYCLES.

CURTISS MOTORCYCLES, AGENT WANTed in every town; write for special proposition. GEO. A. FAULKNER, Pacific Coast Agent, 351 12th st., Oakland, Cal. 7

FOR SALE—4-CYLINDER F. N. MOTORCYcle; the fastest French motor in Los Angeles, for $175 cash. Ask for ARTHUR MUNN'S, at 1851 S. Main st. 29

FOR SALE—INDIAN TRI-CAR (SAME AS new, cost $125) for $75. Fits any motorcycle. J. MARTIN, 1908 N. Los Robles ave., Pasadena. Phone Sunset 3995. X28

LIVE STOCK FOR SALE—
Horses, Cattle, Mules, Etc.

FOR SALE — A FINE HORSE, GOOD driver, weight 950 lbs.; price $65. 2627 N. SICHEL.

FOR SALE—DELIVERY HORSE, 1000 LBS.; price $65. Call between 4 and 5 o'clock, 2406 DOWNEY AVE., or 2627 N. SICHEL. 30

FOR SALE — THOROUGHBRED POLAND China boars, 8 months old, $15. Address R, box 159, TIMES OFFICE. 29

FOR SALE—BLACK 3-YEAR-OLD PONY, cheap for quick sale. Ask for BOB'S horse, 825 S. GRAND. 29

FOR SALE—3-WEEKS-OLD JERSEY CALF, $3. Call at HOBART AND ADAMS, engine house. 25

FOR SALE—JERSEY COW, 3 YEARS OLD, $45. 1460 W. 37TH PLACE. 29

FOR SALE—HORSE, WEIGHT 1000 OR 1100 lbs.; sound, $40. 711 W. WASHINGTON. 29

FOR SALE—ONE VERY FINE SADDLE pony, saddle and bridle. 1523 WALL ST. 29

FOR SALE—BAY MARE, 6 YEARS OLD. 329 EAST 2ND ST. 28

LIVE STOCK FOR SALE—
Poultry, Birds, Dogs, Cats, Etc.

FOR SALE — WHITE EMDEN GEESE, largest white geese grown; on good range; get their own living; feathers very valuable for pillows. Both 'phones. RESLIE CAVE, city. 29

WANTED—ROOSTERS, HENS AND PULlets at once. WILLIAM ROSS, Wholesale and Retail Poultry Dealers. Will call for them. Sunset phone Hollywood 821. 29

FOR SALE—40 BARRED ROCK PULLETS and cockerels, 3 and 4 months old; reasonable price; fine stock. 239 ESTELLE AVE., Hollywood. Telephone HOME 57801. 29

FOR SALE—30 FINE ORPINGTONS, ONLY $15. 322 W. 11TH ST. F2139. 29

DOGS OF ALL KINDS.

FOR SALE—PEDIGREED ENGLISH SETter pups, 6 months old, reasonable; also Black Minorca cockerels. 1211 W. 16TH ST., city.

FOR SALE—COCKER SPANIEL PUPS; PEDigree given. 2309 W. 21ST. 29

LIVE STOCK WANTED—
Of Various Kinds.

WANTED—A TEAM OF HORSES 7 OR 8 years old, city horses, 1150 and 1200 pounds. Apply COLGAN, 635 S. Main st.

WANTED — GENTLE HORSE SINGLEfooter for child to ride. 1515 SANTEE ST. 24

MINING—

I WILL INVEST MONEY IN MINES OF any kind, anywhere in the West. I want silver, gold, copper, iron, coal or any other good deposit. Please do not answer this advertisement unless you are prepared to send me a good and complete report on your property. Address F, box 114, TIMES OFFICE.

WANTED—A PARTY OR PARTIES TO furnish money to develop a large gold ledge in Sinola State, Mexico, for an interest; for terms write, G. H., prospector, care of W. F. & CO., Guaymas, Sonora, Mex. 28

WOULD LIKE TO MEET PARTY TO help me take out and ship $25,000 blocked out ore. Will not $60. For particulars and samples address H. A. SAGGETT, 2842 W. Pico. 29

FOR SALE—A FEW SHARES OF COCOnino treasury stock at 50c; shares going up rapidly. We are about 3 miles from Ray Consolidated Mines. Come in and look at our ore. 611 CENTRAL BLDG., 6th and Main.

WANTED — TO LEASE FOR USE NEAR Searchlight, Nev., 15-H.P. hoist and small blacksmith outfit; may purchase. Send your lowest price immediately. LOCK BOX 663, Long Beach, Cal. X29

F. A. SENNET, REFINER, ASSAYER AND smelter. Cash for bullion, fluxes or cyanide products; ores reduced. ROOM 144, Wilson Bldg., First and Spring sts.

IRVING & CO., GOLD REFINERS AND ASsayers. Cash for bullion. 128 N. MAIN ST.

ANALYTICAL CHEMIST. H. L. PAYNE, Baverstock & Staples, 223 W. First st. X

ACME ASSAY OFFICE, 121½ S. BDWAY. Gold, 75c; gold-silver-copper, $1.25.

KADISH & BOACH, ASSAYERS, CHEMists and metallurgists, 217 W. NINTH ST.

OIL PROPERTY—

FOR SALE—40 ACRES PATENTED LAND, section 15, Midway oil district, $1250 per acre; terms; light oil wells all around it.
WILBERT MORGRAGE, 20 639 Citizens' Nat'l. Bank Bldg.

FOR SALE—OR EXCHANGE—LEASE ON 800 acres fully equipped rig, now drilling new well; 5 producing wells on Jack, $15,000; half in trade. SINCLAIR, 111 S. Broadway. 29

GOVERNMENT LANDS—
And Land Scrip.

COMPLETE, RELIABLE INFORMATION about Central Oregon sent for $1; it's worth $100 to anyone thinking of going there; I am not a paid "Booster;" I tell you the truth; just what a settler wants to know. Address HENRY DETMERS, Lake View, Or. 6

PATENTS—
And Patent Agents.

BECKER & BLAKESLEE, PATENTS. (Tracy C. Becker, Raymond Ives Blakeslee.) formerly of New York. Lawyers and solicitors. Patents and copyrights secured and trademarks registered in all countries. Litigation in all courts. 216-218 MASON OPERAHOUSE BLDG., 217 S. Broadway. 'Phone A7212. X

PATENTS AND TRADEMARKS SOLICITING and litigation. TOWNSEND, LYON & HACKLEY, 508 Merchants' Trust Bldg., 207 S. Broadway. Home A8181, Main 9120.

G. E. HARPHAM GETS PATENTS, INVENtions financed; patent litigation; 25 years' experience. 617 UNION TRUST BLDG. X

PIONEER PATENT AGENCY. HAZARD & STRAUSE, founded 20 years, 629 Citizens' Bk. Bldg. 31 64. 'Phone A4781. PATENT BOOK FREE.

JAMES R. ROGERS, EX-EXAMINER U. S. Patent Office, patents, 422 BYRNE BLDG.

NO PATENT, NO PAY. S. G. WELLS, 715 P. E. BLDG. F3515; Main 1586.

MASSAGE—
And Other Baths.

MRS. WIDMAYER, HEALER, CURES BY magnetic and vibratory methods; 7 years' experience. 627½ S. FLOWER. 'Phone F1939. 31

BATHS AND MASSAGE, 10 A. M. TO 10 p.m. 254 S. Broadway, ROOM 107. A4513. 30

EMMA ERICKSON, MASSAGE AND Baths. 127 S. Broadway, room 3. A5216.

MRS. M. E. STAHMER, 722 LAKE ST., MASsage and baths for ladies.

TYPEWRITERS—
Of Various Makes.

TYPEWRITERS—
All makes, all prices. See us for bargains. Best rentals in the city, $1.50 to $3 per month. LOS ANGELES TYPEWRITER EXCHANGE, A5913. 328 S. Broadway. Main 2929. Just two doors south of Chamber of Commerce. X

UNDERWOOD TYPEWRITER NO. 5 FOR

LIVE STOCK FOR SALE—
Horses, Cattle, Mules, Etc.

FOR SALE — A FINE HORSE, GOOD driver, weight 950 lbs.; price $65. 2627 N. SICHEL.

FOR SALE—DELIVERY HORSE, 1000 LBS.; price $65. Call between 4 and 5 o'clock, 2406 DOWNEY AVE., or 2627 N. SICHEL. 30

FOR SALE — THOROUGHBRED POLAND China boars, 8 months old, $15. Address R, box 159, TIMES OFFICE. 29

FOR SALE—BLACK 3-YEAR-OLD PONY, cheap for quick sale. Ask for BOB'S horse, 825 S. GRAND. 29

FOR SALE—3-WEEKS-OLD JERSEY CALF, $3. Call at HOBART AND ADAMS, engine house. 25

FOR SALE—JERSEY COW, 3 YEARS OLD, $45. 1460 W. 37TH PLACE. 29

FOR SALE—HORSE, WEIGHT 1000 OR 1100 lbs.; sound, $40. 711 W. WASHINGTON. 29

FOR SALE—ONE VERY FINE SADDLE pony, saddle and bridle. 1523 WALL ST. 29

FOR SALE—BAY MARE, 6 YEARS OLD. 329 EAST 2ND ST. 28

LIVE STOCK FOR SALE—
Horses, Cattle, Mules, Etc.

FOR SALE—ANYBODY DESIRING A FIRST class ranch team, 5 to 6 years old, weight 2800 lbs., it will pay you to call and see my team. I paid $550 for them 8 months ago. As I have no further use for them I will sell them at a sacrifice. Call for MR. FRANK BENJAMIN, 1239 Mission Road. 28

FOR SALE—SEE SUNDAY'S TIMES FOR AD. GIVING DATE OF "BIG AUCTION SALE OF THE FAMOUS" "CIRCLE BAR" HORSES. ED. STUART. X28

FOR SALE—SPAN OF RANCH OR CAMP horses, $185; 2 camp wagons, with tent stoves, everything complete; good as new; 2 fresh cows, good milkers; house, surrey and harness; suitable for family use; roll-top desk and chair, first class. 801 SUMMIT AVE., Pasadena. Main 2134. X30

FOR SALE—
YOUNG HORSES AND MARES.
All kinds. Must be sold this week.
30 SOUTHERN PACIFIC STOCK YARDS.

FOR SALE—HORSE, SUITABLE FOR DElivery purposes, broke single and double; price $50. Also several better ones. Call at FLORENCE AND COMPTON AVE. Take Watts car. 31

FOR SALE—SPECIAL SNAP FOR CASH; NO plug; good, true horse, blocky, gentle, true; works anywhere, and a nice runabout buggy; best offer over $100. Outfit, 542 S. FIGUEROA. F1608. 29

FOR SALE—HORSE, WAGON AND HARness, $80; good ranch horse, $35; buggy, $15; wagon, $10; single harness, $5. UNION WINE CO. STABLES, 645 S. Los Angeles st. 29

FOR SALE—YOUNG, THOROUGBRED REGistered Jersey cow; fresh one day. This is something fine. M. W. PATILLO, Norwalk, Cal. X29

FOR SALE—SMALL MARE, 6 YEARS OLD gentle and sound. Good harness and rubber tired phaeton, $75 per outfit. 503 E. 23D ST. 29

FOR SALE—1 NICE DRIVING MARE FOR sale; safe for lady or old couple, cheap. 824 W. 10TH ST. 29

FOR SALE—GOOD HORSES, SOME GOOD delivery horses. 113 N. AVE. 18. Phone East 2401, Main 8231, FRISK.

FOR SALE—NICE, GENTLE FAT MARE, buggy and harness, $75. This is a bargain. 621 CROCKER ST. 29

FOR SALE—HORSES, WAGONS, BUGGIES, harness; must be sold at once. 609 E. 7TH ST. 29

FOR SALE—FINE YOUNG HORSE, WEIGHS 850 lbs.; will ride or drive. 'Phone SOUTH 2357. 29

LIVE STOCK FOR SALE—
Poultry, Birds, Dogs, Cats, Etc.

FOR SALE — WHITE EMDEN GEESE, largest white geese grown; on good range; get their own living; feathers very valuable for pillows. Both 'phones. RESLIE CAVE, city. 29

WANTED—ROOSTERS, HENS AND PULlets at once. WILLIAM ROSS, Wholesale and Retail Poultry Dealers. Will call for them. Sunset phone Hollywood 821. 29

FOR SALE—40 BARRED ROCK PULLETS and cockerels, 3 and 4 months old; reasonable price; fine stock. 239 ESTELLE AVE., Hollywood. Telephone HOME 57801. 29

FOR SALE—30 FINE ORPINGTONS, ONLY $15. 322 W. 11TH ST. F2139. 29

DOGS OF ALL KINDS.

FOR SALE—PEDIGREED ENGLISH SETter pups, 6 months old, reasonable; also Black Minorca cockerels. 1211 W. 16TH ST., city.

FOR SALE—COCKER SPANIEL PUPS; PEDigree given. 2309 W. 21ST. 29

LIVE STOCK WANTED—
Of Various Kinds.

WANTED—A TEAM OF HORSES 7 OR 8 years old, city horses, 1150 and 1200 pounds. Apply COLGAN, 635 S. Main st.

WANTED — GENTLE HORSE SINGLEfooter for child to ride. 1515 SANTEE ST. 24

MINING—

I WILL INVEST MONEY IN MINES OF any kind, anywhere in the West. I want silver, gold, copper, iron, coal or any other good deposit. Please do not answer this advertisement unless you are prepared to send me a good and complete report on your property. Address F, box 114, TIMES OFFICE.

WANTED—A PARTY OR PARTIES TO furnish money to develop a large gold ledge in Sinola State, Mexico, for an interest; for terms write, G. H., prospector, care of W. F. & CO., Guaymas, Sonora, Mex. 28

WOULD LIKE TO MEET PARTY TO help me take out and ship $25,000 blocked out ore. Will not $60. For particulars and samples address H. A. SAGGETT, 2842 W. Pico. 29

FOR SALE—A FEW SHARES OF COCOnino treasury stock at 50c; shares going up rapidly. We are about 3 miles from Ray Consolidated Mines. Come in and look at our ore. 611 CENTRAL BLDG., 6th and Main.

WANTED — TO LEASE FOR USE NEAR Searchlight, Nev., 15-H.P. hoist and small blacksmith outfit; may purchase. Send your lowest price immediately. LOCK BOX 663, Long Beach, Cal. X29

F. A. SENNET, REFINER, ASSAYER AND smelter. Cash for bullion, fluxes or cyanide products; ores reduced. ROOM 144, Wilson Bldg., First and Spring sts.

IRVING & CO., GOLD REFINERS AND ASsayers. Cash for bullion. 128 N. MAIN ST.

ANALYTICAL CHEMIST. H. L. PAYNE, Baverstock & Staples, 223 W. First st. X

ACME ASSAY OFFICE, 121½ S. BDWAY. Gold, 75c; gold-silver-copper, $1.25.

ASSAYING—

BAVERSTOCK & STAPLES, ASSAYERS. Up-to-date laboratory work. 223 W. First st. A5913. Main 8230.

MORGAN & CO., GOLD AND SILVER REfiners. Cash for ore and bullion. 227 S. MAIN.

I TEACH PRACTICAL ASSAYING, CYAniding, etc.

THE CITY IN BRIEF

Watch us grow!

TODAY AND TONIGHT.

THEATERS.

Mason Operahouse—"The Climax"... 8:15 p.m.
Burbank—"The Morals of Marcus"... 8:15 p.m.
Belasco—"Pierre of the Plains"..... 8:15 p.m.
Grand Operahouse—Melodrama..... 8:15 p.m.
Orpheum—Vaudeville ..... 8:15 p.m.
Los Angeles—Vaudeville ..... 8:15 p.m.
Unique—Vaudeville ..... 8:15 p.m.

EVENTS ELSEWHERE DUE TODAY.

Redondo Beach—Independent Order of Foresters. Southern California picnic ..... All day

LECTURES.

E. E. Megrett, tea planter of Ceylon, Gamut Club ..... 8 p.m.

FREE LECTURES.

San Joaquin Valley—Free lecture and stereopticon exhibition, 8 o'clock every evening, No. 331 South Spring street.

GAMES.

Playground baseball carnival, eight competing teams, Echo Park..... All day
Baseball—Portland vs. Los Angeles, at Chutes Park ..... 2:45 p.m.

"THE LAND AND ITS FATNESS."

Permanent exhibit, Chamber of Commerce building, Broadway.

INFORMATION BUREAU.

Times Branch Office, No. 331 South Spring.

HOTELS AND RESORTS.

(For details see Page 4, Part I.)

NEWS AND BUSINESS.

At Young People's Service.

Rev. Joseph Clark, a missionary from the Congo, will speak at the young people's service Sunday evening at 6:30 sharp, in the First Baptist Church.

Somebody Forgets.

Somebody in the tailoring department of Hamburger's forgot to turn off the electricity from a sad iron last night. The fire alarm rang out at about 10:30 o'clock and the department extinguished a $25 fire.

"Heaven and Hell, Illustrated."

"Heaven and Hell, Illustrated," will be the subject of a lecture to be given by Rev. Dr. J. Whitcomb Brougher at the Y.M.C.A. meeting in the First Methodist Church tomorrow afternoon at 3 o'clock. Special music will be given by Prof. T. J. T. Jones, Mrs. E. H. Emett and Louis Evans.

Yanked from Wagon.

Emil Matrey, driver of a laundry wagon, sustained a fracture of the left hip when he was thrown to the pavement at Fourth and Los Angeles streets yesterday. As the animal he was driving was trotting along the singbolt broke. Matrey held to the reins and was pulled over the dashboard. The injured man was treated at the Receiving Hospital and then taken to the county institution. He lives at No. 1342 West Twenty-second street.

Missouri Day at Redondo Beach.

The Warrensburg (Mo.) Society will give its annual picnic tomorrow at Redondo Beach. Warrensburg is a town of 6000 inhabitants, sixty-five miles from Kansas City, and there are in Los Angeles and suburban towns more than 500 persons from this little place. It is the purpose of the Warrensburg Society, which has been organized three years, to effect a consolidation tomorrow with the Missouri Society, which has not been active for the last two years. All Missouri people are invited to the Warrensburg picnic. The crowd will meet at 9:15 a.m. at Fourth and Broadway, and a special car will take them to Redondo Beach.

Tassayampa Club Reception.

The reception given yesterday afternoon by the Chamber of Mines to the Tassayampa Club was attended by about three hundred visitors. After about an hour spent shaking hands and getting acquainted, President Calvert Wilson made an address of welcome, stating the objects of the chamber and inviting every one interested in mining to make himself at home there. The response was by ex-Judge S. W. Purcell of Tucson. Speeches were made by Gen. A. B. Sampson, Phoenix; S. E. Fernilyea, formerly of Nevada; A. K. Wright of Searchlight; Col. H. L. Pickett, Tombstone, and D. D. McDonald, Prescott.

BREVITIES.

Remember the slogan: "Buy and boost Home Products." For daily references, see page 5, Part II, of The Times, containing list of wide-awake manufacturers, under the heading "Made in Southern California." You will find there are manufacturers of necessities and luxuries here—manufacturers of things to eat and drink—things for the home, the factory, the office and the farm. Buy them! Try them! There are none better. Buy and Boost, and keep your money at home where it will do you and yours the most good!

Now is the time, mothers, to clothe your boys economically. Clearance prices are in force on all our boys' suits, and in all styles, for the younger, and for older boys—even the "long pants" boy. All clothing is sold under our usual guarantee—it's our regular reliable goods, reduced in price because the new fall goods must have the room it's now taking. Visit our great boys' department, the largest in the Pacific Coast. You'll find what you want and at a marked saving. Harris & Frank, 437-443 S. Spring st.

To break in new shoes always use Allen's Foot-Ease, the antiseptic powder. It prevents tightness and blistering, cures swollen, sweating and aching feet. All druggists, 25c. Don't accept any substitute.

Replies to The Times Want Ads., addressed to the Branch Office, No. 531 South Spring, may be left for delivery at the Main Office. They will be promptly sent to the Branch Office.

Natick House serves best meals 25c; Sunday eve dinner 35c. Hart Bros.

Dr. Logan, best oculist, 415 S. Spring.

CANADA BORROWS CRUISERS.

OTTAWA (Ont.) Aug. 27.—A dispatch from London says it is learned in high authority that two third-class cruisers are to be loaned to Canada by the British admiralty, one for the Pacific and the other for the Atlantic. These ships will require refitting and alterations which will be done at Canadian expense. The officers of the ships will also be loaned to Canada and be paid by this nation.

N. E. CORNER BROADWAY AND NINTH

The new purchasers, The Times-Mirror Company, contemplate the early erection of a handsome one-story building on the premises, the Broadway front to be leased for stores or other business uses, and the remainder, about 65x97 feet, to be arranged for some special purpose. The owners offer to build to suit the particular requirements of long-term tenants, and may be communicated with by prospective lessees.

NEW BEAT.

POLICE SQUAD FOR SAN PEDRO.

SEAPORT GETS PROTECTION WITH CONSOLIDATION.

Seven Patrolmen in Charge of Joseph A. Smith as Sergeant Will Put Harbor Town on Same Basis as Los Angeles Proper in Taking Care of Unruly.

When San Pedro is taken into the fold of Greater Los Angeles at noon today, complete arrangements will have been made for taking care of the unruly at the seaport.

The Chief of Police will have on hand seven patrolmen and one acting sergeant, who will go to work on the

J. A. ("Gus") Smith,
patrolman No. 1, who will have command of the San Pedro district, as acting sergeant, with seven men.

stroke of 12. There will be a fully equipped Police Court in operation Monday to deal out justice to the wrongdoers. A prosecutor has been detailed by the City Attorney to issue complaints and conduct the trials.

Patrolman Joseph A. Smith will be in charge of the police squad. He carries shield No. 1, having been in the service twenty-four years. Before the times of civil service he was a sergeant and later a captain of police.

The officers detailed to this district are George C. Barlow, James W. Cline, Edward McAuliffe, C. W. Erven, G. S. McClary, J. M. Hoover and T. Stidham.

"Police work in San Pedro will be on the same basis as in the city of Los Angeles proper," said the Chief last night. "We don't anticipate any trouble at all. If this squad cannot handle the work we will send more men down there.

Justice Rose will preside over the Police Court next week. Who will take care of it after that has not been decided. Sidney Reeve, who is now in the Prosecuting Attorney's office here, has been transferred to the beach town.

CONVICTS GOING INSANE.

Enforced Idleness, Pennsylvania Warden Says, Causes Prisoners to Become Hopeless.

[BY DIRECT WIRE TO THE TIMES.]

PITTSBURGH (Pa.) Aug. 27.—[Exclusive Dispatch.] Idle prisoners, bloody frays with fellow-convicts over real or imaginary wrongs, their plots to escape and their sullen attitude toward guards, together with melancholia, which has terminated in dementia for many inmates, have forced Warden John Frances to take a first step toward decreasing the population of the western pententiary by ridding it of nearly three-score convicts who have gone mad since their incarceration.

The warden claims that the recent State law which forbids certain kinds of manufacturing inside the prison leaves 900 of his 1300 prisoners idle each day, and that this is conducive to insanity, which is developing at an alarming rate. Warden Frances has asked for an Insanity Commission to be made permanent, which will be empowered to remove prisoners as quickly as they become insane without the delay attending the appointing of a new commission.

HAS ORDERS FOR CARS.

President of St. Louis Car Company Admits Building for Pan-American Railroad.

[BY DIRECT WIRE TO THE TIMES.]

ST. LOUIS (Mo.) Aug. 27.—[Exclusive Dispatch.] It is said here that the G. H. Walker Brokerage Company is heavily interested in the Pan-American Railroad as representative of St. Louis money. None of the members of the company could be reached tonight.

George J. Kobusch, president of the St. Louis Car Company, stated tonight that a deal was under way with his company for the building of a large number of cars for the Pan-American Railroad, but he refused to say with whom the negotiations were being carried on. He had not heard of the sale of the road, he said.

Elegant Line of Regular $18 & $20 CLOCKS While They Last. $8.00

By cleaning out the entire wholesale jewelry stock of J. P. Trafton Company, we have got the greatest price concessions on clocks ever known in Pacific Coast jewelry trade.

Kitchen clocks, that you have always had to pay $4.00 and $5.00 for, we are selling for $2.00 and $3.00.

$5.00 Mantel clocks, hour and half-hour strike, elegantly finished, our special price $3.25.

$9.00 mantel clocks, now $5.45. $15.00 mantel clocks, now $12.00.

Also an immense assortment of wall clocks and office clocks at the same startling prices.

GENEVA Watch and Optical Co.
305 SO. BROADWAY

Beer Special

Our own Brand—Peerless Brew—pure and wholesome. Delivered to your home promptly.

Per Doz. Quarts **$1.20** 11 Bottles are returned

Southern California Wine Co.
Phones 10104. Main 332
518 SOUTH MAIN STREET

"The Exclusive Specialty House"
Myer Siegel & Co.
251-255 South Broadway
Store Closes Saturdays at Noon.

'Special' Sat. A.M.

Girls' Dresses
In colored wash fabrics, a fine model in all sizes, 8 to 14 years, special $2.50

Children's Dresses
In white and colors, kilt models; sizes 2 to 6 years, special at $1.00

Hats
In fine straw trimmed and sailors; value $3.00 and $2.50 at 95c

"Siegel's for Women's and Children's Wear"

attorney now of Los Angeles, is interested in the road and a number of deals for its sale have been reported from time to time. Once it was reported that a deal to sell it to the Mexican government was likely to close and several times report has had it that Harriman would buy out the line.

INSURANCE MEN ADJOURN.

Business Closes With Election of Officers and Selection of Mobile for Next Convention.

[ASSOCIATED PRESS DAY REPORT.]

COLORADO SPRINGS (Colo.) Aug. 27.—The fortieth annual convention of the National Insurance Commissioners' Association closed today, with the election of the following officers:

President, J. A. Hartinger, Minnesota; vice-president, Eugene J. McGivney, Louisiana; secretary, H. K. Cunningham of Montana.

Mobile, Ala., was selected as the next meeting place.

Veterans of the Confederate army who fought in any battle against the Eighth, Nineteenth and Twenty-fifth Iowa regiments of infantry, have been invited to be present at the reunion of those troops, which is to be held in Washington September 29 and 30. The Union veterans will tell their experiences of the war and hope to have many members of the Confederate army to match their stories with reminiscences of the "other side."

VITAL RECORD

BIRTHS. DEATHS. MARRIAGES. DIVORCE.

In Memoriam.

[Under this caption The Times will accept for publication, at its regular rate of 20 cents per line, anniversary notices in commemoration of deaths.]

Deaths.

WOLFF. In this city, August 26, Oscar A., beloved husband of Eugenia, and father of Oscar, Frederick, Bella and Louisa Wolff and Mrs. Bert Baughman. A native of Germany, aged 54 years. Funeral today at 2 p.m., from the parlors of Robert Sharp & Son Co.

WILSON. At 4416 Russell street, August 25, 1909, Adelaide E. Wilson, aged 76 years. Funeral today at 2 p.m. from Butch's chapel, 842 South Figueroa street. Friends invited.

BURNS. At his late residence, 512 Mt. Washington Drive, John A. Burns, aged 61 years 9 months 6 days. Funeral August 28, 1909, at 10 a.m., from Dexter Samson Co., 1152 South Flower street. Interment, Rosedale. Friends invited.

NIMICK. At his home, Peidmont Drive, Altadena, August 25, 1909, James Nimick, aged 31 years. Funeral services at his late residence, Sunday, August 29, at 3 o'clock p.m. Friends invited.

MAAS. Simon Maas, beloved husband of Carrie Maas. Funeral from parlors of the Booth & Boylson Company, No. 1147 S. Flower st., Sunday morning, August 29, at 10 o'clock. Friends invited.

ADDIS. In this city, August 26, Maria G. Addis, formerly of Grand Rapids, Mich., aged 56 years. Remains can be seen at Peck & Chase Co., No. 1213 S. Figueroa street, this afternoon. Interment Grand Rapids, Mich. Grand Rapids papers please copy.

MAGEE. In this city, August 26, 1909, William Frederick Magee, aged 32 years. Funeral services will be held under the auspices of B. of R. T. at Brasee Brothers, No. 858 South Figueroa street, at 3:30, Saturday. Friends invited.

MULLOY. In this city, August 25, William D. Mulloy, aged 22 years. Remains at Brasee Bros. Interment Detroit, Mich.

Marriages.

KEENAN-HESSELTINE. Serville D. Keenan, aged 27, a native of New York, and Junie G. Hesseltine, aged 21, a native of [illegible], a native of Wisconsin, and Mary M. Ward, aged 24, a native of Pennsylvania; both residents of Los Angeles.

CLARKSON-WELLS. Austin E. Clarkson, aged 35, a native of Alabama, and Katharine A. Wells, aged 21, a native of Texas; both residents of Houston, Tex.

MARTINATIS-NEELS. Gustave M. Martinatis, aged 28, a native of Germany, and Rosine E. Neels, aged 22, a native of California; both residents of Los Angeles.

HALE-MORRIS. Leonard F. Hale, aged 24, a native of Nebraska, and a resident of Ocean Park, and Margaret Morris, aged 24, a native of California, and a resident of Los Angeles.

GOMES-ALMAZAN. Rafael Gomes, aged 22, a native of Mexico, and Mary Almazan, aged 21, a native of Arizona; both residents of Santa Monica.

WILLIAMS-LLOYD. James Williams, aged 49, a native of Missouri, and a resident of San Gabriel Canyon, and Mary J. Lloyd, aged 44, a native of Ireland, and a resident of Los Angeles.

VIEZIO-RAVERO. Joe Viezio, aged 26, a native of Italy, and a resident of Hollywood, and Victoria M. Ravero, aged 17, a native of California, and a resident of El Monte.

Divorce.

SUITS. Rebecca F. Routh against Simon Routh, Roy Betsworth against Edna L. Betsworth.

Funeral Notice.

WEST GATE LODGE, NO. 335, F. & A. M., will assemble Sunday, 9:45 a.m., sharp, for the purpose of conducting the funeral of our late brother, Simon Maas. All members are requested to be present. Fraternally,

JAY B. JACOBS, Master.
Attest,
AUGUST WACKERBARTH, Secretary.

Funeral Notice.

MAAS. In this city, at Kaiser Apartments, Tuesday, August 24, 1909, Simon Maas, beloved husband of Carrie Maas. Funeral will be held at Masonic Temple, Sunday, August 29, at 10 a.m., under the auspices [illegible]

Don't **Wake Up** and find out that this great SEMI-ANNUAL CLEARANCE SALE is over and that you did not take advantage of the big saving offered. Order your suit today. Remember the sale only lasts three days longer.

During this sale we give you the same high standard of workmanship and the same perfect fit and correct style as you get when you pay full price. We guarantee you satisfaction.

$19 for your choice of all $27.50, $25 and $22.50 summer suitings.

$24 for your choice of all the $35, $32.50 and $30 summer suitings.

Mail orders filled. Write for samples.

BRAUER & KROHN
"TAILORS TO MEN WHO KNOW"
128-130 S. SPRING.
COR. FIFTH & SPRING
114½ S. MAIN ST.

CAPITOL FLOUR

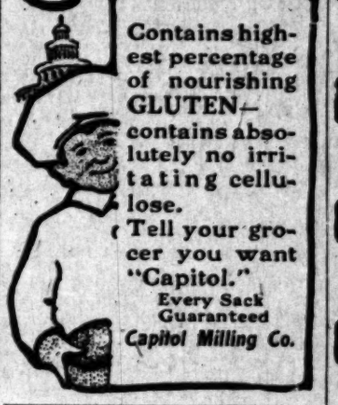

Contains highest percentage of nourishing GLUTEN—contains absolutely no irritating cellulose.

Tell your grocer you want "Capitol."

Every Sack Guaranteed
Capitol Milling Co.

BRADFORD'S BREAD
Highest in Quality. As pure and clean as bread can be

Cemeteries.

INGLEWOOD PARK CEMETERY
Two miles outside the city limits, on the Los Angeles and Redondo Ry.; 300 acres of perfect land with improvements outclassing any cemetery on the Coast. 207 S. Broadway, Room 202. Phones—F3303; Main 4659. Supt. Phone A9593

Rosedale Cemetery
An Endowed Memorial Park noted for its natural beauty; Endowment Fund for perpetual care, over $250,000; modern Receiving Vault, Chapel, Crematory and Columbarium; accessible. City office, suite 302-304 Exchange Bldg., N. E. cor. 3rd and Hill sts.; phone Main 909, A3629. Cemetery office, 1521 West Washington st.; phones 72858, West 30.

EVERGREEN CEMETERY
(The Los Angeles Cemetery Assn.)
Boyle Heights near city limits. Operated under perpetual charter from Los Angeles city. Modern chapel and crematory.
Office, 339 Bradbury Bldg.
Phones Main 652; A5466.
Cemetery—home D1083; Boyle 8.

Forest Lawn Cemetery
Natural rolling lawns and beautiful trees have made this the ideal cemetery. Perpetual care plan—eighteen minutes from Los Angeles on the Glendale car line.
Call at office 304 Wright & Callender Building for free transportation. Phones Sunset Main 5403. Home F2104.

Hollywood Cemetery
Modern Beautiful Select
Five-cent fare—Melrose Line.
205 Homer Laughlin Bldg.
Home A1131. Sunset Main 301.

ANGELUS DENTAL CO.
PAINLESS METHOD LEADERS
BEST KNOWN—MOST RELIABLE
FAIREST PRICED—EASIEST TO FIND
THE DENTAL CORNER 4TH & Spring

FOR OUT DOOR LIFE SEE THE NEW WALKER PORTABLE, ALL WOOD, lined with asbestos. 640 So. Grand. F1956. P. O. Box 1372.

A 6-room house for $400

B'nai B'rith Lodge Funeral Notice.

The officers and members of Los Angeles Lodge, No. 487, I.O.B.B., are requested to attend the funeral of our late brother, Simon Maas, Sunday, August 29, at 10 a.m., at the Masonic Temple, Pico and Figueroa. Interment, Home of Peace Cemetery.

VICTOR HECHT, Secretary.

Connell Company, Funeral Directors.
1053 South Grand avenue. Arthur Jenner, Mrs. Connell. Phones F1405. Phones Main 9408.

Peck & Chase Co., Undertakers.

35c Mesh Veiling, yard **17c**
SINGLE or double mesh Tuxedo veilings; plain and fancy chenille dots; good range of colors, including white and black.

DAYLIGHT STORE. SUNSET M. 7021; HOME 10152
Jacoby Bros.
331-333-335 South Broadway.
"SOMETHING NEW EVERY DAY."

Saturday---the Last Summer Half H
Spend the Morning at Jacoby's and Economize as Never Be

Skirt Clearance Extraordinary

Save Your Dollars in This Splendid Opportunity Now Placed Before You.

OWING to the tremendous assortments, buying chances equally as good Saturday morning as on Friday. All style Skirts in the most wanted materials and colors at less than manufacturer's cost of production.

Skirts to $10.00, now..... $3.95
Skirts to $12.50, now..... $5.00
Skirts to $15.00, now..... $6.95
Skirts to $17.50, now..... $9.85
Skirts to $29.50, now..... $15.00

Greater Third Floor.

7c Huck Towels, 3½c
SIZE 14x30; Red Border Huck Towels, strong, serviceable qualities.

35c Table Damask, yard, 19c
54 INCHES wide; bleached and unbleached; good weight; desirable patterns.

Children's Headgear, Values to $1..... 10c
BALANCE of spring and summer styles of Children's Lingerie Hats and Bonnets, Saturday morning, to first comers, 10c. Second Floor, Rear.

$3.00 Women's Bathing Suits.. $1.69
REGULATION styles in Panama and Mohair cloth; blues and black; round neck; braid-trimmed. Save big on these Saturday morning.

Child's Wash D... Values up to $2...
JUST a few of... 12 and 14... cale, chambray and... pink, oxblood, ... braid trimmed.

Khaki Walking Skirts, Reg. $2.50.... $1.95
DANDY knockabout skirts for vacation wear; army color. Our entire stock. $2.50 skirts, choice Saturday morning, $1.95.

50c Jet Hat Pins, Saturday 19c
THE New York woman of fashion secures her hat with a nobby Jet Pin, so why not you? Regular 50c assortments to choose from at 19c.

Men's Bath...
ALL wool, fancy... Suits in... combinations.
$3.00 Bathing Suits...
$4.00 Bathing Suits...

50c Laundered Linen Collars 25c
SMART tailored neckwear, beautifully embroidered. A splendid lot of new patterns to choose from; regular 50c, Saturday 25c.

35c Bolt Narrow Ribbons, All Colors 17c
SATIN Taffeta and fancy check wash ribbon; values to 35c bolt. Special Saturday morning, bolt, 17c.

75c Sash Ribbon... 9 inches wide...
SUPERB quality... Satin Taffeta, ... dens, Persians and... ors; also suitable... purposes.

25c CHILDREN'S SCHOOL HOSE...
A GENERAL... sample lines—... heavy weight, allover... stockings. Also a... pairs of women's... pairs for the price... morning.

LINGERIE AND TA... WAISTS, Values to...
TWO tables heaping... of the prettiest... have sold this season... Beautiful lace and... med models and... All sizes in the lot.

WASH LINEN SKIRTS... Values Up to $4.98...
JUST one rackful of... terial in each garment... more than the sale price... cut models, some embroidered, others in plaited effects.

LINGERIE PETTICOATS... Values Up to $2.98...
BEAUTIFUL... extra quality... deep flounces and... trimmed with high-grade embroidery; values to... urday morning, snap... Floor, Rear.

Sunday's Ice Cream Brick

Is a delicious combination for a warm day. We saved it for August weather, and are sure you will like it, as it is seasonable.

Fresh Crushed Peaches
Fresh Crushed Strawberries.
Tutti Frutti Ice Cream

All ice creams—two of fresh summer fruits and one of crystallized fruits. Can you imagine anything better, or more "tasty," as the old-fashioned folks used to say?

The rich yellow frozen creamed peaches, the deep pink of the strawberries and the delicate cream-colored Tutti Frutti will make a beautiful brick and a dessert you will be proud to see on your table. Our ice creams are all noted for their quality, and have been for a good many years. We have an established reputation, and in ordering for your own family or for guests, you know beforehand what you will have at the end of the dinner—a dessert to suit all.

Please Do Us the Favor to Order Early

Our orders increase in number every week, and our delivery department wants to plan the routes—so as to be prompt with all. Three deliveries on Sundays.

50c, if called for. 80c, packed in ice and delivered.

French Pastry and Puff Paste Twists

Go well with ice cream. Make your Sunday work easy. French pastry in combinations of pastry and cake with sweets and fruit fillings.

Telephones—South 303; 10399
Watch for our Saturday and Sunday Candy Specials.

L. J. Christopher
241 S. Spring 321 S. Spring
551 S. Broadway

Men's Spring Suits
$15, $20, $25—Why Pay More?
Lowman & Co
129-131-133 S. SPRING ST

HOLLANDER & FUNK
THE FAMILY SHOE STORE
428 SOUTH BROADWAY

Women's Tan Pumps and Oxfords
Sale Today..... $2.85
Regular $3.50 and $4.00 grades reduced for a quick clearance.
Store Closes at 10 P. M. Saturdays

The Uniform Pres...
which is constantly supplied to our co... of the principal reasons why you receive...

Good Gas Servic...
We want everybody to enjoy the full... Superior Service. If you are having any... caused by a local condition. Let our INVES... DEPARTMENT know about it.

THEY ARE HERE TO ATTEN... TO YOUR WANTS

LOS ANGELES GAS & ELECTRIC CO...
645 SOUTH HILL STREET
Phones: Sunset Main 8920—Ho...

1-3 Off Balance of these Ely Meyer & M. C. Simon clothes for men must move fast. Get yours today.
GALLOWAY CO. 329 South Spring St

M. Fredrickso...
743 SOUTH... (Formerly with... Shampoo... HAIR DRESSING... MARCEL... Hour...

Capable of Varied and Artistic Arrangement
Globe-Wernicke "Elastic" Bookcases
Sold by
CALIFORNIA FURNITURE CO.
Broadway 639-645

Invalid Wh...
For...
Lyon-McKin...
648-652 So... Opposite...

SCOTT'S 50c LARGE JAR
Zopema SALVE
Instantly relieves and cures all chronic skin diseases. Recommended by physicians. SUN DRUG CO.'S STORES.

G. U. WHITNEY'S... FACTORY...

For Rent Millinery Dept.
in high-class cloak and suit house; best location. 1206 Call Building, San Francisco, Cal.

Mellin's Food ..55c
Mennen's Talcum....15c
BOSWELL & NOYES

SATURDAY, AUG

SUNSET M. 7021; HOME 10122

oby Bros.

35 South Broadway.

ING NEW EVERY DAY."

50c

st Summer Half Holi

coby's and Economize as Never Before

Clearance

ordinary

llars in This Splen-

ity Now Placed

e tremendous assort-
g chances equally as
horning as on Friday.
in the most wanted
colors at less than
ost of production.

), now.....$3.95
), now.....$5.00
), now.....$6.95
), now.....$9.85
), now.....$15.00
Third Floor.

Towels, 3½c
Red Border Huck
rong, serviceable

amask, yard, 19c
wide; bleached and
d; good weight;
rns.

Women's $1.69
g Suits..
LATION styles in Pan-
and Momie cloth; blues
ck; round neck; braid-
l. Save big on these
y morning.

Child's Wash Dres
Values up to $2.50
JUST a few of them
12 and 14. Come la
cale, chambray and
pink, oxblood, blue a
braid trimmed.

t Hat Pins, 19c
lay .....
New York woman of
ion secures her hat with
y Jet Pin, so why not
Regular 50c assortments
es from at 19c.

Men's Bathing
ALL wool, fancy
Suits in attrac
combinations.
$3.00 Bathing Suits
$4.00 Bathing Suits

olt Narrow
ns, All Colors 17c
Taffeta and fancy
wash ribbon; values
bolt. Special Saturday
bolt, 17c.

25c CHILDREN'S SCHOOL HOSE, Pair.
A GENERAL clean-up
sample lines—fine
heavy weight, allover lace
stockings. Also a limited
pairs of women's two-
pairs for the price of
morning.

LINGERIE AND TAILOR WAISTS, Values to $2.
TWO tables heaping
of the prettiest wash
have sold this season as
Beautiful lace and emb
med models and smart
All sizes in the lot.

WASH LINEN SKIRTS, Values Up to $4.50.....
JUST one rackful of th
terial in each garment
more than the sale price.
cut models, some embroi
others in plaited effects.

LINGERIE PETTICOATS, Values Up to $2.00.....
BEAUTIFUL roomy
extra quality longclo
deep flounces and are
trimmed with high-grad
embroidery; values to
urday morning snap at
Floor, Rear.

75c Sash Ribbon, 6
9 inches wide, yard
SUPERB qualities
Satin Taffeta, Mes
dens, Persians and
ors; also suitable
purposes.

HOLLANDER & FUNK
THE FAMILY SHOE STORE
428 SOUTH BROADWAY

men's Tan Pumps and
ords
Today..... $2.85
ar $3.50 and $4.00
s reduced for a quick
nce.
Closes at 10 P. M.
Saturdays

The Uniform Press
ch is constantly supplied to our cons
he principal reasons why you receive

Good Gas Service
want everybody to enjoy the full be
erior Service. If you are having any
ed by a local condition. Let our INVESTIG
PARTMENT know about it.

THEY ARE HERE TO ATTEND
TO YOUR WANTS
ANGELES GAS & ELECTRIC CORPO
645 SOUTH HILL STREET
Phones: Sunset Main 8920—Home 1002

Balance of these Ely
Meyer & M. C. Simon
men must move fast.
oday.
Y CO. 329 South Spring St

of Varied and
tistic Arrangement
Vernicke
c" Bookcases
Sold by
A FURNITURE CO.
dway 639-645

50c LARGE JAR
SALVE
and cures all chronic skin
ended by physicians. SUN
RISE

Rent
ery Dept.
oak and suit house;
206 Call Building, San

Food ... 55c
Talcum....15c
L & NOYES

M. Fredrickson
743 SOUTH
(Formerly with
Shampoo
HAIR DRESSING
MARCEL WAVE
Near

Invalid Whe
For R
Lyon-McKinney
648-652 So.
Opposite

G. U. WHITNEY'S
FACTORY.

Sho
Cooki
Clean

Guaranteed
Guaranteed to
manufactured
in every

Editorial Section
L SHEET—12 PAGES

Los Angeles Daily Times

California del Sur.
CITY AND COUNTRY.

IIITH YEAR

SATURDAY MORNING, AUGUST 28, 1909.

On All News Stands, Trains and Streets. | 5 CENTS.

N. B. Blackstone Co.
DRY GOODS
OF BROADWAY, BETWEEN THIRD AND FOURTH STREETS
Store Closes Today at 12:30.

Seasonable Underwear
Five Extra Union Suit Values

Suits 50c
CT FITTING COTTON UNION SUITS IN ALL
ES, PLAIN OR LACE TRIMMED, 50c.

de" Union Suits 75c
COTTON "MERODE" UNION SUITS, PLAIN ONLY;
TYLES FOR PRESENT WEAR, 75c.

Size Union Suits 75c
COTTON "MERODE" UNION SUITS, PLAIN ONLY;
TYLES FOR PRESENT WEAR, 75c.

de" Union Suits $1.00
SUITS OF THE FINEST COTTON; ALL STYLES,
EIGHTS, $1.00.

de" Union Suits $1.25
SUITS OF PURE LISLE THREAD, BEAUTIFULLY
AND FINISHED; ALL STYLES, $1.25.
" UNDERWEAR IS ALL HAND-FINISHED AND
TO FIT THE FORM SNUGLY—COMFORTABLY.
—Main Floor—

Eleto Toilet Preparations
TOILET GOODS EXCEL BECAUSE OF THEIR ABSO-
PURITY, THEIR DELICACY AND EFFECTIVENESS.
SSER IS COMPLETE WITHOUT THEM.
leto Talcum 25c — Thegul Dentrifice 30c
eam Eleto 50c — Eleto Sachet 25c
SOLE LOS ANGELES AGENTS FOR ELETO GOODS
—Main Floor—

"Onyx" Hosiery 50c Pair
ARE FOUR OF OUR NEW FALL LINES OF "ONYX"
INGS AT FIFTY CENTS A PAIR. COMPARE THEM
UALITY, STYLE AND VALUE WITH THE BEST
EVER KNOWN.
LIGHT WEIGHT SILK LISLES, DOUBLE TOP
MEDIUM WEIGHT SILK LISLES
HEAVY INGRAIN LISLES
FINE GOSSAMER LISLES, DOUBLE TOP
50c
—Main Floor—

y Today—
ew Victor
ecords
Victor Headquarters Geo. J. Birkel Co.
day for the New Victor Rec-
selection is a splendid one.
enjoy the three numbers by
famous English tenor—
"Holy Night" and "Spirit
forest," whose records have been such a pleasant surprise
contributes two fine selections, and Emmy Destinn has
record of the final scene from Madame Butterfly. A Black
Seal record (imported) "Et je sais nom," by two
prominent singers of the Opera Comique, Paris, will
be in great demand. Two specials not on the list, just
here by express, are "I've Got Rings, On My Fingers,"
by Blanche Ring; and Gems from "The Beauty Spot,"
by the Victor Light Opera Co. Come in and hear
them. Call or write for the complete list.

Free Inspection Service
Make use of our free inspection service. If you live in or near the city, we will call, and oil and inspect your Talking Machine free of charge. Telephone us.

$3.75 Puts a Victor In Your Home
Select six records, pay $3.75 cash. We'll send machine and records to your home. Then pay the balance a dollar or so weekly. This plan enables you to have the pleasure of a Victor in your home at once. Edisons may be purchased on this same basis, with an initial payment of only $3.00 for six records. Special demonstration facilities here. Take advantage of them now.

New Edison Records
The New Edison Records for September are also here—a remarkably fine list, all of which will quickly find favor with Edison owners. Come in and hear some of them—you'll enjoy it.

J. Birkel Company
-CECILIAN-VICTOR DEALERS
7-SOUTH SPRING ST.
Thomas A. Edison

Derby Suits
Young Men
CHARLES LEVY & SON
Weaves, selected especially for our
are now here. Indeed, we're already
many Derby Suits for Fall wear.
designed especially for Young Men. It has a
difficult to describe in words, but immediately
you see the garments. Derby Suits are noticeable
." The smart lines and perfect finish of
it stand out as pre-eminently the Young Man's
$15 and up, according to fabric.
Levy & Son
448 South Spring Street

ead Spring Water
refreshing. From the famous Arrowhead Mountains.
Phone—Sunset Main 4448. F4444. Take the
for that rheumatism.

GIRDING FOR BATTLE.

CITY REPUBLICANS' GREAT CONVENTION.

Two Thousand Delegates to Assemble In Shrine Auditorium, September Twenty-second, and Indorse Candidates for Support at the Primaries.

A MAMMOTH Republican city convention, to indorse candidates for support by Republicans at the primary nominating election in November, will be held at Shrine Auditorium at 7:30 o'clock on the evening of Wednesday, September 22. Caucuses are to precede it, September 17. The convention will be composed of about two thousand delegates, who will be apportioned among the 194 precincts of the city according to the vote cast for S. M. Shortridge, who headed the ticket of Presidential electors last fall. There will be about four times the number from the city in the last county convention.

These arrangements were unanimously made at an enthusiastic meeting of the Republican City Central Committee, held in old Native Sons' Hall, No. 211½ West Second street, last night. The attendance of committeemen was the largest since the organization of the committee, and support of the plan to present a solid Republican front at the primary election was without the slightest dispute. There were some who differed as to the basis of representation, but they were a small and not implacable minority.

The meeting was called to order by Chairman McGarvin. Before he stated its purpose the roll call by precincts showed 118 present. The members were used to the final cue of "Precinct 189," which was the last of the old city, but this year they burst into applause when Secretary Wright continued with "San Pedro, Precinct No. 1."

There are four precincts in San Pedro, and one in Wilmington, and their first appearance in a city convention indicated that consolidation has been effective for all purposes.

"We have not only a quorum," said Chairman McGarvin, "but it seems that we have a larger representation of the committee members than is usual. This looks like business, and indicates that the Republicans are ready to act and determine who they shall support at the primary election.

"The meeting has been called by the Executive Committee to consider a resolution authorizing the holding of a convention. This resolution has resulted from months of study, and was debated at two sessions of the Executive Committee. We are now ready to submit it to you for your action."

Chairman McGarvin then read the following:

"Be it resolved, that the Executive committee of the Republican Central Committee of Los Angeles city do hereby declare in favor of calling a Republican convention for the purpose of indorsing candidates to be supported at the primary election, and to that end the chairman is hereby directed to call a meeting of the City Central Committee, the time and place to be by him fixed, for the purpose of submitting this question to them for approval or rejection."

E. A. Evans of Precinct 125 promptly moved that it be adopted, and Dr. W. E. D. Morrison seconded him.

Dr. Morrison also raised the question

(Continued on Twelfth Page.)

WATCHED.

SAN PEDRO OFFICER THOUSANDS SHORT?

THE day before San Pedro is to lose its corporate life as a city of California and be merged with the greater city of Los Angeles was filled with rumors of irregularities in official records of the harbor city, and a sensation appears to be in prospect.

One report was, in effect, that one of the city officers of the port town will not be able to make his settlement with the new government today, and that there is a difference, apparently, in his accounts that runs into large figures—possibly $20,000.

It was also reported that City Attorney Hewitt was apprised of the condition of things nearly two weeks ago—in fact, the day after the consolidation victory—and has obtained permission in secret from the Council to employ secret service men during the remainder of the old regime. This step, it must be said in justice to other officials, seemed justified in the case of one official who handles money, and who has been under sharp surveillance.

According to report, attempts were made to sequester certain official records, but the secret service men detected this and recovered the documents. When they were hunting for them City Attorney Hewitt was also hunting a search warrant against the official from whose office they were taken.

Mr. Hewitt left yesterday afternoon for Sacramento to file the certificates of the result of the consolidation election with the Secretary of State, in order that the Los Angeles officials may assume authority at noon today. He could not be reached on the train.

City Auditor Mushet admitted that unusual vigilance had been found necessary as to certain offices in the port city, but declined to say what offices or why surveillance of them is necessary. He said the city officials are acting discreetly, and that anything in error will not be discussed until the facts are known.

H. Ivor Thomas, the accountant of the Auditor's office, visited San Pedro and Wilmington with his superior yesterday. Neither would talk of the trip except to say that "Wilmington is in splendid shape."

No one seems to know the facts except the City Attorney, who is away. He was entrusted with full authority to act by the Council, and seemingly took no one into his confidence.

TRAVELERS' FRIEND GONE.

DEATH ROBS DESERT OF HUMAN LANDMARK.

DEATH has closed the career of Freeman S. Raymond, one of the best-known men of the deserts of California, at the end of four score years. When a stroke of apoplexy carried him away last Saturday, hundreds of men lost a friend who had succored them in times of distress.

For thirty-six years Raymond had been a part of the desert in the vicinity of Mojave. In that time he made not one enemy, but endeared himself to all the men who knew no law but the guns they carried.

He was the lord and master of Freeman, Cal.—better known to the old prospectors as Coyote Holes. He was its founder, postmaster and head of the sole family which comprised it.

In him travelers found one of the most interesting characters they had ever met. He knew the desert like a book. He felt he could not live away from it. He had that inborn hospitality which forbade him to turn the stranger from his door. His vast fund of tales of the West, when it was truly "wild and woolly," never failed to be entertaining.

Death came to him like a flash of lightning. He was at work when he was stricken with apoplexy. The body was brought here Thursday and funeral services were held. Interment was in Inglewood Cemetery.

He was married fifteen years ago and his widow has come to live with her niece, Mrs. George Retzer of No. 1254 Iohia street.

WATCHMAKING TOO TEDIOUS.

Raymond was born in Boston in 1829. His father was a watchmaker and taught him the trade. But he was not born for city life. Putting together small wheels and pinions was too tedious for him. He longed for the freedom of the country.

At the age of 20 he started out for the West, of which he was hearing such wonderful things. That was in '49 and the discovery of gold in California was acting like a magnet.

After a long and stormy voyage in a small ship around the Horn, he landed in San Francisco. For many years he prospected, with the northern city as his headquarters. Twenty-two years' search after the elusive golden metal yielded him little more than a bare living, and he drifted into the Mojave district, where he became a stage driver. In those times it was a perilous occupation, with highwaymen lurking in the hills to rob the stage of the gold it carried.

VALLEY OF BEAUTY.

Fifty miles north of Mojave is a little valley. Its beauty appealed to Raymond and he took up a claim of

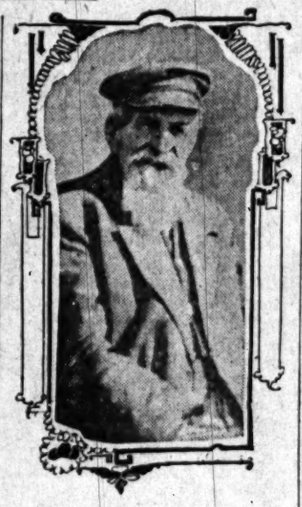

Freeman S. Raymond,
popular desert character, whose life ended suddenly.

160 acres from the government. The place had been called Coyote Holes by wayfarers because coyotes visited the springs there in droves to quench their thirst. In 1890 the government established a postoffice there and designated the station Freeman—Raymond's first name. He was made postmaster and held the position until his death. He also conducted a stage station, and drivers were always glad to come within sight of the place.

The Los Angeles Aqueduct cuts directly through the little garden near his house, and Coyote Holes has attained some little fame since this work was begun.

Raymond's house was damaged and he narrowly escaped death eight years ago, when a cloudburst came sweeping down through Walker's Pass. With a roar the flood carried away half of the building. He was driving a team near by and was swept away with the animals. He grabbed a plank and floated ten miles. At last the waters spread out on the desert and he was able to touch bottom. He was severely injured and did not recover entirely for a year.

He will be missed for years to come by the travelers who were accustomed to stop at his house in passing over the desert.

DIES FOR A DIME.

Young Man Dives for Shovel, Lost in Water Hole, Gets Cramps, and Is Drowned.

While diving in a hole in the riverbed at Fourth street to recover a shovel yesterday, Salice Pelos of No. 1013 Santa Fe avenue, was seized with cramps and drowned.

A teamster accidentally dropped his shovel into the hole, which had been formed by digging away sand, and had filled with water.

"I'll give 10 cents to anyone who will get that shovel," he said to a crowd of young men who were loafing nearby.

Pelos took off his clothing and dove in. His companions saw in a few moments that he was not well. By the time they succeeded in getting his body to the bank he was dead. The body was taken to Pierce Bros.' morgue.

ODD.

"SPELLS" WORRY MAN AND WIFE.

SAY NEIGHBORS RULE THEM BY HYPNOTIC SUGGESTION.

Couple to Be Examined as to Their Sanity—Husband Said to Be Gifted With Occult Powers, Tells of Plot to Kill, Transmitted by Thought Waves.

Two of the most peculiar cases of insanity in the history of the Receiving Hospital are those of Mr. and Mrs. F. A. Burkhart of No. 3037 Eagle street. They were taken in custody yesterday and are awaiting arraignment before the Lunacy Commission.

Their belief is that neighbors absolutely control them by means of hypnotic suggestion.

Yesterday Burkhart called at the Police Station and demanded that certain of his neighbors be arrested to prevent them from killing him.

The officers noticed his peculiar actions and took him to the Receiving Hospital for an examination. Burkhart told the surgeons that neighbors continually harass him with a spell they have cast on him.

He believes he has been gifted with the power of forecasting events and that he can hear conversations miles away. His complaint to the police was based on a conversation he said he heard "psychically." He declared he was awakened Thursday night by the plans neighbors were laying to follow him yesterday and murder him.

Mrs. Burkhart was called to the hospital to see if she could throw some light on her husband's condition. To the surgeons' surprise, she, too, declared that he was gifted with unusual powers and that she believed thought waves carried voices to him which other persons could not hear.

She told a tale which savored of the days of witchcraft, asserting that her life had been wrecked by neighbors who had cast a spell on her.

"The appetites of all three of us (there is a 20-year-old son) have been destroyed by this thing. Our nerves have been shattered and we are at our wit's end as to what to do.

"Last night I was awakened by the feeling of the spell coming on me. My husband awoke, too. He declared that there was a plot to shoot through our house and kill us all. We moved from our bed and went to a cot, hoping to break the spell, but we could not throw it off.

"For three years we have been suffering from this thing. Sometimes this woman would wish us to become sick at our stomachs; sometimes she caused our heads to ache, and other times it would be other parts of us."

When asked if she knew how such spells could be cast, Mrs. Burkhart replied:

"This woman would shut her eyes. When you have looked at some one and closed your eyes, you know the image remains. She would see our images. Then she would look into our brains. 'Your head's going to ache, your head's going to ache,' she would repeat over and over until she cast her influence on us.

"I know my husband has powers which I have not. The other day he told me that the plans for my nephew's marriage had been changed. The next day I received a card telling me the same thing he had said.

"One night he told me, as we were lying in bed, that a neighbor's kitten was straying away. The next morning the little boy came in and said the cat was gone. Frequently my husband would come home and tell me of conversations I had held while he was away at work. He could tell at what time of day I had been thinking of him.

"I know these things are so. Years ago they said a man was crazy if he believed in electricity or had thought of wireless telegraphy. They may think we are crazy now, but the next generation will understand these things well enough to know we are not."

"Two of the most remarkable cases I have ever known," said Dr. C. W. Bonynge, who pronounced the couple insane. "On some things they can talk rationally, but these delusions cannot be removed from their minds."

TELLS ABOUT FLEET SUNK.

George Edward Graham spoke before Roosevelt Camp, No. 9, United Spanish War Veterans, at No. 321½ South Spring street, last evening. He gave personal recollections of the sinking of the Spanish fleet off Santiago. His address was illustrated with stereopticon views.

POINTERS FOR THRIFTY WIVES.

Beginning with today's edition, The Times will publish every Saturday the advertisements of leading markets and provision stores on page 3 of part II.

Housewives, and those who have to purchase food supplies, will find it to their benefit from an economical standpoint, and source of interest, to study these advertisements.

Here in Los Angeles are to be found markets and grocery stores in many instances superior to any similar business in the world. A glance at the price list will also prove that, striking an average of the articles advertised, necessaries and luxuries, the figures will be in favor of Los Angeles.

WANTED!

VERSATILE PREACHER MAY STAY AMONG US.

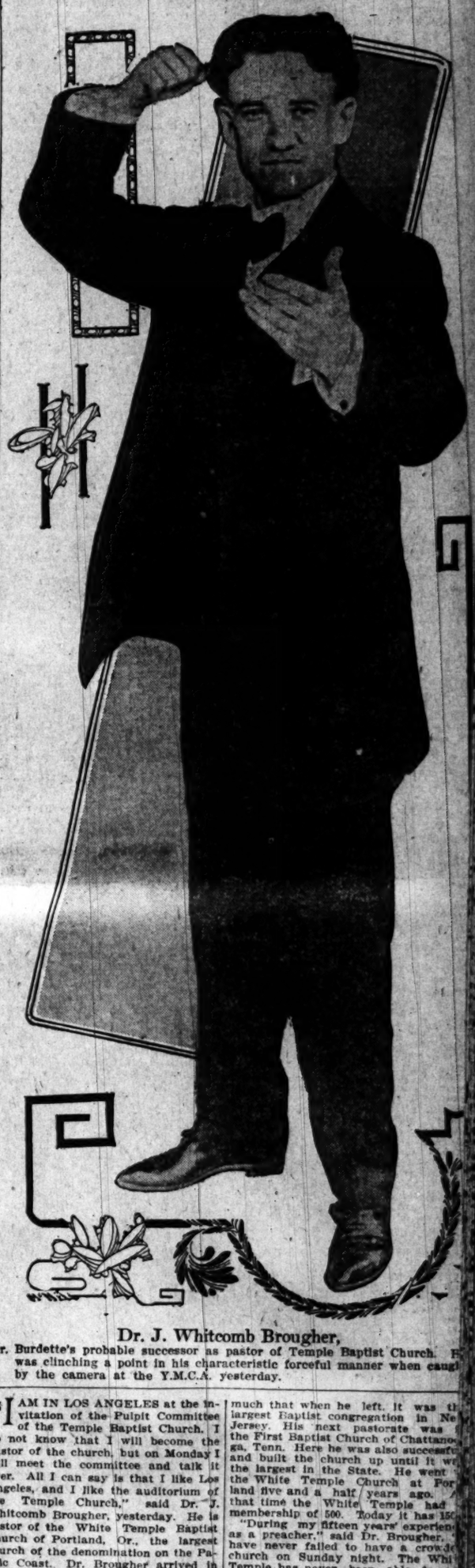

Dr. J. Whitcomb Brougher,
Dr. Burdette's probable successor as pastor of Temple Baptist Church. He was clinching a point in his characteristic forceful manner when caught by the camera at the Y.M.C.A. yesterday.

"I AM IN LOS ANGELES at the invitation of the Pulpit Committee of the Temple Baptist Church. I do not know that I will become the pastor of the church, but on Monday I will meet the committee and talk it over. All I can say is that I like Los Angeles, and I like the auditorium of the Temple Church," said Dr. J. Whitcomb Brougher, yesterday. He is pastor of the White Temple Baptist Church of Portland, Or., the largest church of the denomination on the Pacific Coast. Dr. Brougher arrived in the city yesterday morning, and is staying with his brother-in-law, Arthur Faw, No. 1223 Maryland street. Mrs. Faw and Mrs. Brougher are sisters.

As a popular preacher, an effective preacher, and a preacher who is able to attract large crowds, Dr. Brougher is one of the most renowned in the country, though only 39 years of age.

Young, active, energetic, a student of human nature, he makes himself beloved. He has ever been active in everything not only for the betterment of his church, but for the betterment of the entire city. He is an active member of the Commercial Club of Portland, and one of the last men to bid him good-oy at the depot on his departure for Los Angeles was the president of that organization, who asked Dr. Brougher as a favor to promise that he would not accept any offer which would take him from the Oregon metropolis.

He is a member of the Ad Men's League of Portland, and has the distinction of being the only preacher in the United States who is a member of such an organization. He is a thirty-second-degree Mason, and a Shriner. He is a member of the committee appointed to entertain President Taft on his visit to Portland. He is an enthusiast at golf and tennis, maintaining that much of his vigor and capacity for hard work comes from his outdoor exercise.

In 1894 he accepted his first pastorate at the First Baptist Church of Paterson, N. J., at the age of 25, and preached for three years. He increased the membership of that church so much that when he left it was the largest Baptist congregation in New Jersey. His next pastorate was at the First Baptist Church of Chattanooga, Tenn. Here he was also successful and built the church up until it was the largest in the State. He went to the White Temple Church at Portland five and a half years ago. At that time the White Temple had a membership of 500. Today it has 150

"During my fifteen years' experience as a preacher," said Dr. Brougher, "I have never failed to have a crowded church on Sunday night. The White Temple has never been able to accommodate all those desiring to hear my Sunday-night sermons. Although that church has a seating capacity of 2000, from 300 to 500 are turned away every Sunday night.

"For my Sunday-morning sermons I always have a religious text with a secular illustration, and on Sunday night I have a secular text with Christ as a solution.

"On Sunday morning at the Temple Baptist Church my subject will be "Life at its Best" and in the evening "Four Looks and a Chance." In the afternoon I will deliver a lecture at the Y.M.C.A., "Heaven and Hell Illustrated."

Dr. Brougher presents a most interesting portrait study. He is of medium height, slight, black hair and eyes, with a rather thin face, firm and clear cut.

He uses carefully-chosen, plain words, full of meaning, and expresses himself in a clear, forceful style. He uses plain gestures to emphasize a point, and he goes to that point without fear or favor.

"Dr. Brougher has been invited by the Pulpit Committee of the Temple Church to preach on Sunday morning and evening," said Prof. C. C. Boyston, chairman of the committee. "I do not know that we will engage him as pastor, but I hope we will be able to do so. We have never talked the matter over with him, but will do so on Monday. I believe Dr. Brougher likes Los Angeles and would like to stay here as the successor of Dr. Burdette, whom we all love. I believe Dr. Brougher is the strongest man we can get. So far we have tendered the pastorate to no one else, and have considered no one else.

THE PUBLIC SERVICE—In the Courts and Offices.

SUMMARY OF THE DAY.

The Board of Public Works has approved the recommendation of the Advisory Committee of the aqueduct that E. F. Scattergood be made Chief Engineer of Power at $6000 a year.

Judge Bordwell yesterday made permanent the alternative writ of mandate compelling the Board of Trustees of Belmont Heights to call a special election October 5, to determine whether that city shall consolidate with Long Beach.

George Thompson, the "actor-burglar," was sentenced to three years in San Quentin by Judge Davis yesterday.

J. F. Sartori, vice-president of the Los Angeles Savings Bank, offered an affidavit in Judge Wilbur's court, alleging that the court is disqualified from hearing the pending action relating to the change of name of the Los Angeles Trust Company, by reason of membership on the board of trustees of the Hollenbeck Home.

J. Rader, proprietor of the Pacific Turkish bath parlors, was surprised to learn that two men, who had been enjoying the luxuries of his establishment for several weeks, were officers gathering evidence against him on a charge of violating the retail liquor ordinance.

L. S. Buckley was fined $10 by Justice Williams yesterday for beating a man who had owed him $1, borrowed on a crap game a year ago.

W. M. Miles declared that his wife was crying over the fact that the belongings of her deceased grandmother had been burned in a fire in Atlanta, Ga., when neighbors, who accused him in Justice Williams's court of disturbing the peace, said he had beaten her.

AT THE CITY HALL.

POWER BUREAU FOR AQUEDUCT.

BOARD OF EXPERTS WILL PLAN DEVELOPMENT PROJECT.

Board of Public Works Approves Recommendation of Advisory Committee That Scattergood Be Made Chief Electrical Engineer—Great Work to Be Carried Out.

Preparing for the development of the great power facilities of the aqueduct the Board of Public Works has approved the recommendation of the Advisory Committee that a Bureau of Los Angeles Aqueduct Power be created.

The Advisory Committee has further recommended the appointment of E. F. Scattergood as chief electrical engineer at a salary of $6000 a year. Scattergood has been in charge of the preliminary work already done, and the Advisory Committee deems him well qualified to take charge of the new branch of the stupendous project.

The Bureau of Power, as its abbreviated title is, will be under a board composed of Scattergood, three electrical engineers and one mechanical engineer of eminence. The combination for the other members has not been determined. It is the purpose to put all the power development branch under this board but William Mulholland, chief engineer of the aqueduct, is made supervisor and director as a final authority.

This organization is preliminary to the use of the $10,000 appropriated by the city for power investigation though this fund will be charged with only half of Scattergood's salary. Under the distinction made by the board the aqueduct engineers will retain charge of all canal work and the power board will have jurisdiction over the power features only.

As a final step to put the new department in full bloom the Advisory Committee unanimously elected Mr. Scattergood as one of its members thus making the membership eight.

No recomendation has been made in reference to the bond issue necessary for power development but the committee still deems the double bond issue for harbor and power, amounting to $4,800,000, a matter for submission to the people in the near future.

The Board of Public Works yesterday received bids for a large amount of aqueduct supplies. Among the items was 3600 tons of gypsum for the cement mill at Monolith and about eight carloads of explosives.

The board learned something of the magnitude of the aqueduct work yesterday when it was told that 800,000 pounds of powder had been used in tunnel work.

COUNCIL DECORUM.

PEASE HAS A PLAN.

If President Pease has his way all future meetings of the Council will not be travesties on legislative dignity, as those for months past have been. It has become the custom of the public to invade the Council chamber, sit at members' desks, talk in groups in the corners and address the Council or join in debate at any time they felt like it. Not only this but Councilmen have seemingly forgotten their own duties and come and go as they please, talk in groups and lose track of business and commit a thousand breaches of the rules every session.

The president intends to finish his four more months in office with a different discipline. He will ask the Council next Tuesday to have policemen in attendance at each session to keep the public from the floor and will begin the rigid enforcement of the Council's rules. Among other things it will require the members to keep their seats, talk one at a time and only once or twice on a subject.

"Even money is being bet around the City Hall that the Council will not reform." Its loose manner of doing business has been more than grotesque and the action of President Pease is responding to a demand that some semblance of order be required.

Last Days of Harbor Cities.

This is the day when San Pedro and Wilmington turn their pockets inside out and turn everything else over to Los Angeles for keeps. A score of city officials from Los Angeles will go to San Pedro early this morning and many will stay for the ratification meeting in the evening.

City Penalizes Itself.

Because the Board of Education refused to pay $2526 for the improvement of San Pedro street near the Third-avenue school's property its assessment is delinquent, W. G. Schreiber, assessment clerk, has added 5 per cent, penalty and will advertise the lots for sale Monday. The board declines to bear the cost of street improvements and the delinquency and fine are to give a basis for appeal to the Council to contribute the school share for the opening and widening of San Pedro street.

FRANK G. CARPENTER'S letter in The Times Magazine, the coming Sunday, will tell of the awakening of China, and particularly of the new life in Tientsin.

AT THE COURTHOUSE.

CALLS BANS OF BEACH CITIES.

COURT ORDERS ELECTION FOR NEXT OCTOBER.

Acrimonious Dispute Between Long Beach and Belmont Heights Must Be Settled at Polls, Decides Judge. Much Bad Blood Apparent When Case Comes to Trial.

The bans of Long Beach and Belmont Heights were declared in open court by Judge Bordwell yesterday.

The alternative writ of mandate asked for by Albert Teague, to compel the Board of Trustees of Belmont Heights to issue a proclamation, and hold a special election on October 5, when the voters of the two municipalities shall determine whetner they shall be consolidated, was made permanent.

This means that the old contention having to do with the amalgamation of these two places will again be fought out at the polls. The contingent of Belmont Heights voters who were in the courtroom when the decision was rendered were not at all pleased, and much bad blood was in evidence.

The action was brought by Albert Teague, a taxpayer of Belmont Heights, the defendants being Byron F. VanDeventer, Charles S. Ringheim, John R. Gourd, H. W. Bassett and J. W. Ray, the Trustees of Belmont Heights, and John Mason, City Clerk. When the complaint was filed Judge Wilbur issued an alternative writ, and yesterday was the date for the defendants to appear and show cause why the writ should not be made permanent.

Bitterness was apparent between the parties to the contention, at the very opening of the hearing. The charge was made by the attorney representing Teague that Belmont Heights was not so much interested in the matter of consolidation as was Long Beach, and the fact was cited that City Attorney Stephen Long, and his assistant, Percy Hight, were attorneys of record for the plaintiff. The authorities of Belmont Heights were represented by F. A. Knight.

"What we want in Belmont Heights," said Knight, "is consolidation with Los Angeles and not Long Beach."

An effort was made by Judge Bordwell to have the parties agree to some stipulation in regard to admitted facts, but the attorneys were at such cross-purposes that even this could not be secured. Then a stubborn fight was put up by the counsel for the Board of Trustees to put off the trial of the case, it being alleged that sufficient time had not been allowed for a preparation, but the court ruled the matter would have to be threshed out at once. The preliminaries were punctuated with the bickering of the counsel, but the court finally got them to brass tacks, and the attorney for the Trustees interposed a demurrer and answer, with a motion to strike out some of the paragraphs of the allegation.

It was set out in the demurrer that the consolidation act was unconstitutional, and had no standing in law; that no service of the action taken by the City Council of Long Beach favoring consolidation had been served upon the board of Belmont Heights, and that the petitions asking for the special election on October 5, when the voters of the two municipalities shall express their views on the question of consolidation, was insufficient in form and substance. The demurrer was overruled, and the trial of the action was finally on, after the attorney for the Trustees had exhausted every effort to postpone the matter.

The courtroom was filled with witnesses in the case, and the proceedings were marked by a number of side debates between those present as to the utility of making the two municipalities one. Those from Long Beach favored the project, while the Belmont Heights delegation appeared to be split up on the proposition. There was considerable acrimony shown throughout on the part of counsel and witnesses on both sides.

SEEK REVOCATION.

OF PROBATE OF RILEY WILL.

As forecast in The Times yesterday, the petition was filed in the Probate Court in the matter of the estate of William Riley, asking for the revocation of the probate of his will. Undue influence of Miles A. Long and his wife, Julia F. Long, is alleged. The prayer of the petition is that letters testamentary issued to J. M. Elliott and Harry J. Pinney may be revoked. The points in the petition have been published in these columns.

The relatives interested in the will contest are the brothers of the testator, James, George and John Riley; Mrs. Margaret Milligan, his sister; his nephew, Elmer Thomas Riley; his niece, Mrs. Laura A. Peck; his nephew, William L. Riley; his niece, Maggie Riley, and Annie Flood, a widow, mother of Maggie Riley, both of Hay Springs, Neb. It is alleged that about a half-million-dollar estate is at issue in the proceedings instituted yesterday.

WOMAN'S LOVE.

SHOWN IN LAST WILL.

There is a sermon concealed within the dry legal wording of wills. A document filed for probate yesterday was unusually rich in what certainly marked the kindly character of the testator. It was the last will of Sarah M. Hemenway, who died in this city last October, leaving an estate estimated to be worth about $20,000. It was not the money involved in the bequests, but the gracious way in which she bestowed her property, that made the document of more than ordinary interest.

After stating in the opening paragraph of the will: "I bequeath my soul to God who gave it, and my body to the earth from whence it came," she goes on to direct the executrix, her daughter, Grace H. Price, to deliver to her son-in-law, Charles E. Price, $1000, "not as the discharge of any debt and not as full compensation for the many kindnesses that he has shown me, but merely as a slight token to remind him that privately and in my own heart I thought kindly of him and wished him well."

To the grandson, Harold H. Price, is given $5000, to be presented to the beneficiary when he is between the age of 21 and 25, but preferably when he is of age, "if as a boy and continuously through the early years of his life before he reaches the age of 21, he has lived a sober, honest and industrious life, and thereby indicated that it is his intention, desire and purpose to be an industrious, honest and sober citizen."

Grace H. Price is given all of the personal property and a life estate in the real property possessed by the testator, and after her death it is to be divided among Granger Newton, Belvidere, Ill.; Clare Newton, Naperville, Ill.; Minnie A. Whipple, Waukegan, Ill.; Hiram Clark, Edward Clark and Mrs. Lillie Thomas, Stuartsville, Minn. In regard to these beneficiaries, Mrs. Hemenway says: "The six persons above named are blood relatives of my deceased husband, Hiram C. Hemenway, who at all times thought and spoke kindly of them, and I feel sure that it would be his wish and pleasure to know that ultimately some portion of my estate should pass into their hands. And with the tender desire of my last hours to execute his wishes, I make this provision for their welfare."

MEN OF AFFAIRS IN LOS ANGELES.

W. B. Merwin,

W. B. Merwin & Co., real estate and insurance.

HIS LAST APPEARANCE.

NOW FOR SAN QUENTIN.

George Thompson, the "actor-burglar," has made his last appearance on the local stage. Yesterday, before an audience in Judge Davis's court, he spoke his farewell lines, and will soon begin a three years' engagement at San Quentin.

The heart-broken wife and two children, who clung lovingly to the breast of the mother, were objects of pity, but, as the court put it, if Thompson had worked half as hard at some honest vocation as he had in committing burglary, there would have been no charge against him.

There were a number of complaints against Thompson, but only three were formally filed, and he pleaded guilty to a single one, charging that he had burglarized the home of E. J. Bennett June 27. Although Thompson is a young man, this trip to San Quentin will not be his first experience behind prison walls.

When asked if he had anything to say, Thompson addressed the court at some length. He said that he had recently come to California, and had purchased a lot in Redondo, expecting to make that city his future home. But, with the sickness of his children and wife, and bills accumulating, he was unable to make both ends meet. He called a physician in to see his wife, and offered to give him the lot if he would treat her, and was then told that it would be necessary to have a professional nurse at $25 a week. He secured one, but she remained but one day, fearing that she would not get her money. In his extremity he pawned his watch for $10, agreeing to pay two dollars for the use of the money two days. In the meantime his wife became much worse, and, in his desperation, not knowing what else to do, he started out on his bicycle and began to commit burglaries.

"Are you a man of family?" inquired the court.

Thompson pointed to his wife and two small children, who sat just within the court railing. The wife broke down and wept bitterly, while the little ones, not understanding the situation, looked wonderingly at the court.

Judge Davis said the case appealed to him strongly, but the law had been broken, and sentence must be imposed. Thompson should have thought of the consequences of his crime, and gone to work. A five-day stay of execution was allowed.

JUSTICE CHEATED.

BY THE SUICIDE ROUTE.

It developed yesterday that James V. Black, who committed suicide, is the same individual against whom a complaint was made several months ago, alleging that he had swindled Laura J. Powell of No. 48 Moreland Place, Hollywood, out of $720. Black was arraigned in Justice Ling's court, and bound over to the Superior Court to answer to the charge of securing money under false pretenses. He gave $1500 bond and was released, and his case is now on the calendar of Judge Davis, for the arraignment of the accused. The particular method alleged to have been employed by Black in separating Miss Powell from her money was by representing that he would locate a section of government land for her in San Bernardino county, which, of course, he never did, but he kept the cash.

It is alleged by those supposed to know something of the affair that Black killed himself because he feared one of his bondsmen was about to surrender him to the court, and, rather than go to jail, he chose death. The complaint against Black will be dismissed this morning, is the understanding.

COURTHOUSE NOTES.

BREVITIES MISCELLANEOUS.

CHANGED HIS NAME. Judge Wilbur yesterday granted the petition of Frank M. Moody to change his name to Frank M. Marshall. The applicant is an electrician in the employ of the American District Telegraph Company, and set out in his petition that when he was 6 years of age, his mother married William R. Marshall, at Hutchinson, Kan., and that he desired to assume the name of his stepfather.

TO BE ARRAIGNED. Philip Rostetter and Clee Miller, charged with contributing to the delinquency of Stella Murray and Ethel Mitchell, will be arraigned on that charge in Judge Wilbur's court Monday. They had been previously held to answer following an examination.

PROBATION EXTENDED. About two years ago Alton Eckman was allowed to go on three years' probation following a plea of guilty on the charge of burglary. The boy was placed in the custody of the California George, Jr., Republic. Yesterday he asked Judge Wilbur if he would be allowed to go to Glendora to accept a position, and the request was granted.

SMALL ESTATE. The will of Jacob M. Holmgreen was filed for probate yesterday. Under its provisions all of the property of whatever kind or character is given to the wife, Louise Holmgreen. The estate is valued at about $5000.

ADDITIONAL CRIMINAL COURT. Beginning with next Wednesday Judge Frank R. Willis will resume business in Department Eleven. The first case of any importance is the Bennett murder trial. Judge Davis, Department Twelve, expects to start on his vacation immediately following the conclusion of the Broadhead case.

RUSH OF DIVORCES. Since the close of Judge James's court, three weeks ago, for the summer vacation, more than one hundred divorce cases have been filed and assigned to his department. With the old calendar caring for about forty such actions, there will be a rush when court resumes the task of separating incompatible couples, September 13.

COMMISSION MONEY.—Robert T. Curtis alleges in a complaint filed against the Western Motor Car Company, that he earned $800 in commissions, and at the request of the defendant left the money in their possession. He seeks judgment.

ILLEGAL TAXATION.—The National Lumber and Box Company sued the city of Long Beach yesterday to compel the return of $237.02, alleged to have been paid as taxes, it being asserted that the stock of lumber assessed was not within the jurisdiction of the municipality at the time the taxes were levied in March, 1908.

STOCKHOLDERS' LIABILITY.—Kingsley, Moles & Collins want the law relating to liability of stockholders enforced against the owners of the stock of the Arrowhead Brewing Company, to secure the payment of a claim of $468.73.

CONDEMNATION PROCEEDINGS.—An action was instituted in behalf of the Colegrove School District in the Superior Court yesterday, praying that certain property owners set up their interest in real estate sought to be used for the purpose of furnishing a building site for an additional school house in the district. The City of Pasadena has brought an action against Gardiner W. Dickinson, Ada L. Merrill and others, asking that they be compelled to assert their interest in real estate needed to open and extend Maple way from the south line of lots Nos. 3 and 4, to the south line of Villa street.

INCORPORATIONS.—Papers of the following incorporations were filed in the office of the County Clerk yesterday: Aiken Reinforced Concrete Company, capital stock $100,000, by Perry W. Weidner, Parley A. Lord and Fred H. Sears; Long Beach Electrical Manufacturing Company, capital stock $20,000, by Joel Gleason, Thomas J. Corbrey, W. H. Titmarsh, S. F. Estill and Claire Gibson; Columbia Mortgage and Loan Company, capital stock $25,000, by John V. Hoffman, G. E. Averill and H. E. Elliott; Semi-Tropic Citrus Land Company, capital stock $125,000, by H. T. Coffin, J. F. Balliet, George M. Rea, George A. Otis and W. J. Williams.

ESTATE TO FAMILY.—The will of George N. Frentz was offered for probate yesterday. It disposes of property estimated to be worth $6150. The wife, Dora Frentz, is given the ranch, consisting of eleven acres of land, a mile and a half from Anaheim. To the daughter, Henrietta Gordon, is given $1000, and her children, Edna and Elmer Gordon, $500 each. Another daughter, Annie Stout, is bequeathed $1000, and to her daughter, Helen Stout, is given a like amount. All the balance of the estate not disposed of by will goes to the widow.

MUST DIVIDE.—By the provisions of the will of Maggie E. Bodman, filed for probate yesterday, Edwin E. Payne and R. S. Bodman are given 105 shares of Associated Oil and 840 shares of Mt. Diablo stock, together with the home of the testator at 1022 Overton street, after they have paid Christine McBrayne $500. The estate is appraised at $6000.

ARRAIGNMENT CONTINUED.—In Judge Davis' court yesterday, C. Gonzales, J. José Gonzales and E. Rodrigues, charged with burglary, had their arraignment continued until Monday. It is understood that they are preparing to throw themselves upon the mercy of the court.

SEEKS MAINTENANCE.—H. Marie Edwards brought an action against J. A. Edwards in the Superior Court yesterday, asking for an allowance of $100 a month for her support. She alleges that she was married to Edwards at La Crosse, Wis., in 1872, and that he deserted her in 1894, when he came to California. He located at Hemet, but afterward removed to Crafton, where he is now conducting a grocery store. The couple have three children, aged respectively 35, 30 and 25 years.

THE INFERIOR COURTS.

UNGRATEFUL ARE TWO PATROLMEN.

ARREST THE MEN WHOSE LIQUOR THEY IMBIBE.

Hang Around Turkish Bathhouse for Weeks Merely to Gather Evidence Against Proprietors—Escort Them to Police Headquarters. Takes Money Out of Foe's Hide.

While policemen were enjoying salt glows and rub downs at the Pacific Turkish Bath parlors, in the basement of the Wright & Callender building, they were gathering evidence against the proprietor.

"That was a very fine bath we had," remarked one of two officers yesterday as they emerged from the hands of the attendants. "That is good whisky you serve, too."

J. Rader, the proprietor, and H. C. Wilson, who served the liquor, bowed low and remarked that they hoped the customers would return again.

"We like you so well we are going to take you with us," continued the officer. "You are under arrest for violating the liquor ordinance."

The proprietor then learned that the men who had paid him visits so often were members of the Police Department. He offered no resistance, notwithstanding the fact that a man who was recently disbarred as an attorney, advised him to get behind a desk and shoot down the policemen if they insisted on taking him.

Rader and Wilson entered pleas of not guilty when taken before Justice Williams. They were released under $100 bail each, for their appearance for trial September 1.

His Money's Worth.

L. S. Buckley paid $10 in Justice Williams's court yesterday for "taking $1 worth out of the hide" of Louis Ebinger at Fifth and Main streets, Thursday night.

Buckley and Ebinger participated in the same crap game about a year ago. The latter had a run of hard luck and lost every cent he had. Buckley consented to loan him $1. When Ebinger had lost this he went sadly on his way. Their paths did not cross until Thursday.

"Where's that dollar you owe me?" demanded Buckley.

"I don't owe you nothin'," was the answer.

"You'll pay it, or I'll take it out of your hide," witnesses testified Buckley stated.

The coin was not forthcoming and a fight ensued. Buckley seemed to have got his money's worth from Ebinger's appearance as he sat in court yesterday.

Both were found guilty of disturbing the peace and were fined $10 each.

Excuse Won't Work.

W. M. Miles, a negro, introduced a novel defense at his trial on a charge of disturbing the peace before Justice Williams yesterday. His neighbors accused him of beating his wife during the early hours of the 15th inst. He declared she was crying because she had received a letter stating the belongings of her dead grandmother had been destroyed by a fire in Atlanta, Ga.

There was too much testimony to show that he had sworn at the children and had chased his wife around the house at sunrise, for him to substantiate his story.

One negro declared there had been so much noise created around the Miles's residence, No. 1455 West Thirty-fifth Place, that he was disturbed while asleep a block away.

Miles was found guilty and will be sentenced today. His attorney announced that he would apply for probation. It may be granted as Miles expressed an intention of moving away from the neighborhood where he made himself objectionable.

Two Chinese Fined.

Lim Wing and Woo Wey Ock were fined $25 each by Justice Williams yesterday for having lottery tickets and gambling apparatus in their possession Thursday night, when the police ar-

(Continued on Third Page.)

¶ There are many good reasons why the KRAKAUER is the piano you should have in your home. It is a piano you will never be ashamed of, and it will give perfect satisfaction.

¶ The tone of the Krakauer is unexcelled, and its construction is perfect.

¶ Our one-price system guarantees that every dollar you pay goes for actual piano values.

ESTABLISHED 1882
J. B. BROWN MUSIC CO.
INCORPORATED
648 S. BROADWAY. OPPOSITE BULLOCK'S

Watch Repairing
A. E. Morro
400 Broadway, Cor. Fourth

Fashio
Respons
For T
Piano S

You know how your friends change allegiance a
biles—buy one, only to sell, and buy again—
the end of the season, and almost surely at the
next. When a family has a **Knabe, Steinway, Chickering,** or a Fischer, or some fine old make, for the 1910 model, as the motorists put it. Here and we send home an **Angelus Piano, a Hardman** or an **Inner Player Piano.** Now comes the bargain sell these traded-in instruments, "and mighty good for next to nothing, quality considered, and they well overhauled. **Pay gradually;** you will never lay. In almost all instances, $10 is payment on the instrument to your home. The folowing makes have been taken in trade this month on **Angelus, Knabe Angelus, Emerson Angelus, Hardman Angelus, Harrington Autotone, Fischer Player Piano, Packard Piano, Conover Inner Player, Kingsbury Inner Player, Euphona,** or some other of the twelve makes of which we carry, and can be secured at unheard-of at terms to suit your income:

KNABE	FISCHER
STEINWAY	CLARENDON
EVERETT	A. B. CHASE
EMERSON	LUDWIG
CHICKERING	PRICE & TE
PEASE	KRANICH &
BRAUMILLER	KINGSBURY
DECKER & SON	ONE APOLLO
BACH	THREE PIAN
FRANK B. LONG	TWO PLAYO
KIMBALL (two new styles)	PLAYER PIA Etc., Etc.

These bargains will all be here when you call to see the special concessions which we are making will e the balance of the month of August.

That $195 Piano, which other dealers would a lot more for, is a beautiful instrument. Investigat will surely learn that the WILEY B. ALLEN C saves you from $50 to $150 on a piano. TH REASON.

The Wiley B. Allen
KNABE PIANOS

Exclusive Victor Dealers

416-418
South Broadway

Other Stores—San Francisco, Portland, Sacramento, San Jose, Oakland, San Diego, Santa Barbara, El Paso, Phoenix, Tucson, Reno, San Bernardino, Redlands, etc., etc.

EASTERN EXCURS

GOING DATES DURING SEPTEMB

CHICAGO AND RETURN	$72.50
BOSTON AND RETURN	Sept. 4, 5, 7, 8, 9, 10, 11 $116.00
DULUTH AND RETURN	Sept. 7, 8, 9, 10, 11 79.50
COLUMBUS, O., AND RETURN	Sept. 7, 8, 9, 10, 11, 12
KANSAS CITY AND RETURN	60.00
OMAHA AND RETURN	Sept. 7, 8, 9, 10, 11, 12
MONTREAL AND RETURN	60.00
NEW YORK AND RETURN	Sept. 7, 8, 9, 10, 11, 12
ST. LOUIS AND RETURN	Sept. 7, 8, 9, 10, 11, 12 $108.00
ST PAUL AND RETURN	Sept. 7, 8, 9, 10, 11, 12 67.50
	Sept. 7, 8, 9, 10, 11, 12 73.50

And many other points at low rates. Return limit October 31st. For full particulars about these and other excursions East, and the excellent service offered by the Salt Lake Route, see any Ticket Agent. Los Angeles office at 601 S. Spring st. and First st. station.

SALT LAKE ROUTE

EXTRA PANTS FREE

Made to Suits $15

Save $10 to $15 and get an extra pair of pants worth $5 to $6 free by ordering your new suit

Today

Our large force of skilled tailors must be kept busy To do this we offer this special inducement today only. Your suit made with the same care and attention to details as always. Hundreds of new patterns to select from. Extra big values in suits to order at $15, $17.50 and $20.

Beware of Imitators

SCOTCH TW

330 S. Spring Street

Fashion Responsi

NABE

For Thi Piano Sa

ow your friends change allegiance as to
ne, only to sell, and buy again—perhaps
the season, and almost surely at the sta
n a family has a **Knabe, Steinway,**
or a Fischer, or some fine old make,
model, as the motorists put it. Here th
d home an **Angelus Piano, a Hardman**
Player Piano. Now comes the bargain
aded-in instruments, "and mighty good
nothing, quality considered, and they
uled. **Pay gradually**; you will never fee
ost all instances, $10 is payment enough
ent to your home. The folowing makes
taken in trade this month on **Angelus**
elus, Emerson Angelus, Hardman Autotone
totone, Fischer Player Piano, Packard
ver Inner Player, Kingsbury Inner Player,
some other of the twelve makes of player
rry, and can be secured at unheard-of
suit your income:

E
WAY
ETT
SON
KERING
E
MILLER
ER & SON

K B. LONG
ALL (two new
)

FISCHER
CLARENDON
A. B. CHASE
LUDWIG
PRICE & TEE
KRANICH &
KINGSBURY
ONE APOLLO
THREE PIANO
TWO PLAYOLA
PLAYER PIAN
Etc., Etc.

ains will all be here when you call to see th
concessions which we are making will co
of the month of August.
195 Piano, which other dealers would ask
r, is a beautiful instrument. Investigate,
learn that the WILEY B. ALLEN CO
from $50 to $150 on a piano. THE

Wiley B. Allen Co.
ANABI PIANOS
Exclusive Victor Dealers
416-418 .. ..
uth Broadway
s—San Francisco, Portland, Sacra-
Jose, Oakland, San Diego, Santa
Paso, Phoenix, Tucson, Reno, San Bernar
c., etc.

STERN EXCURSION

GOING DATES
URING SEPTEMB

AGO AND RETURN..... Sept. 4, 5, 7, 8, 9, 10, 12, 14, $72.50
ON AND RETURN..... Sept. 7, 8, 9, 10, 12, 14, 110.50
ITH AND RETURN..... Sept. 7, 8, 9, 10, 12, 14, 79.50
MBUS, O., AND RETURN..... Sept. 7, 8, 9, 10, 12, 14, 86.50
AS CITY AND RETURN..... Sept. 7, 8, 9, 10, 12, 14, 67.50
IA AND RETURN..... Sept. 7, 8, 9, 10, 12, 14, 80.00
REAL AND RETURN..... Sept. 7, 8, 9, 10, 12, 14, 108.50
YORK AND RETURN..... Sept. 7, 8, 9, 10, 12, 14, 108.50
OUIS AND RETURN..... Sept. 7, 8, 9, 10, 12, 14, 67.50
AUL AND RETURN..... Sept. 7, 8, 9, 10, 12, 14, 67.50

many other points at low rates. Return limit October
For full particulars about these and October excur
East, and the excellent service offered by the Sa
Route, see any Ticket Agent. Los Angeles offices a
S. Spring st. and First st. station.

ALT LAKE ROUTE

TRA
Made to M
Suits $15

PANTS
$10 to $15 and get an
air of pants worth $5
ree by ordering your
it
Today
FREE
rge force of skilled tailors must be kept busy
this we offer this special inducement today
only. Your suit made with the same care
ttention to details as always. Hundreds of
atterns to select from. Extra big values in
o order at $18, $17.50 and $20.
ware of Imitators
SCOTCH TA
J. SMITH &
Spring Street

ANXIOUS.

E GATES OWN OPEN.

People Are Eager Annexed.

Meeting Held incoln School.

Circulated in City ly Signed.

enthusiastic residents alley attended the an- at the Lincoln school t. Every one pres- of union with Los

presided, and out-

Morrisey,

to be gained by ...ppose the incorpora- the sixth class, on ...e is not enough tax- support it, without

by Henry Morrisey, ...ial statement as to ...ulating petitions in ...d said that nearly

Walker, ...n leader.

by the commit- ...ast, he thought ...n filled.

Arlington Heights ...ent has been done ...the territory be- and Hollywood

...pointed appointing ...anvass the dis- ...r for defraying ...ting annexation

the total expense

Lobman.

...and $900. Of this ...Heights has raised ...Cahuenga Val- ...to raise an equal

...appointed includes ...Morrisey, B. ...s, S. P. Rhoades, ...Reich, F. E. Ward, ...C. O. Morgan.

...adopted to the ef- ...use the argu- ...desiring to be ...of 16,000, and ...part of Los An- ...have a popula- ...also that the ...must be assessed

...ning an appropria- ...to the district's ...Supervisors was ...of the board was ...effect that if a ...improvements ...paid for annexa- ...approved. It ...a few days the ...Vermont ave- ...Ingard will be

...before the ...high rates ...Arlington Heights ...the people of that ...rates under ...adjustment. ...lower rates, ...an injunc-

...last Satur- ...school, for ...to em- ...the District ...ations.

S. P. Rhoades,
fund-raising committeeman.

AMBITIOUS.

SLICK KNAVES AIM TOO HIGH.

SCHEMES TO FLEECE WEALTHY BANKERS BALKED.

Fail to "Work" Jonathan Club as They Planned—Yanked from Sumptuous Home by Detectives and Given Until Monday Night to Get Out of City.

Posing as wealthy eastern clubmen, and living sumptuously with their wives at the Ponet Square Apartments, J. A. Drouillard and William Beebe planned to fleece bankers and prominent business men by means of a confidence game, and crooked gambling apparatus, say the police.

But they reckoned without the city detectives, and as a result were given until Monday night to get out of the city by Justice Williams yesterday. Drouillard confessed to being a vagrant, and Beebe admitted that he is a confidence man.

There are many indications that they had an extensive scheme for snaring the unwary who desired to "get a little action of his money."

They cast their net for no small fish. The wealthiest and most prominent they planned to catch in the quiet recesses of his own residence.

Both are large, fine appearing men. They looked the part of the good citizens they represented themselves to be. They have none of the flashy dress of the professional gambler. Anywhere they would be taken for clubmen. The officers say they are at home wherever they are put.

RUMOR OF VICTIM.

There is a rumor that they succeeded in mulcting one man of $1000 before they were caught, but the police have not been able to confirm it. The person who told the officers said the man who lost would not "squeal," as he would rather swallow the bait than bring notoriety upon himself.

Beebe was the first comer. He arrived here with his wife during the latter part of June. That he considered this a good field was indicated by a letter his wife wrote to Mr. and Mrs. Drouillard. It was addressed to the Denver Club and read:

"Dear Joe and Mary: Yours received and I hasten to answer. We are delighted because you are coming. B (Beebe) has a fine proposition now if he does not get knocked. Made one play and will have another one tonight. He has gotten in with some swell business men and they meet in their homes, so you see they are safe. They're bankers, etc. The only danger is getting knocked, but he is comparatively safe there.

"He has gone out now on call, and left note for me to answer your letter at once and said for you to try to get a letter of introduction or a card that will give you entree to the Jonathan Club of Los "C." This is a swell club and you being a checker player you might get an introduction from there as they play all those things at this club.

MAKING MONEY.

"Hope you have made some money along. B. continues to make a little money along, but is cut up pretty bad. But his new play is fine. Somebody loses every time you 'C.' B. is tickled to death now, he says money is in sight for us all. Love to you both. Lillian."

Two detectives broke in on the men while they were asleep in their rooms. A search of the place revealed two grips full of "crooked" dice, instruments for making dice, bottles of acids, inks of all colors and fine brushes. The officers say some of the material is such as is used in raising bank notes.

The men were taken to the City Jail and held until afternoon. When they were taken in court they pleaded guilty and asked for an opportunity to leave the city, which was granted.

The police say the men gained entrance to several of the smaller clubs, but did not get in to the Jonathan Club as they apparently had planned.

ROBBED WHILE BATHING.

Patrons of Bimini Baths Have to Borrow Money to Pay Car Fare Back Home.

A series of robberies which have kept the management of the Bimini Baths alarmed for two or three months culminated yesterday in the theft of all the money in the pockets of five bathers, compelling them to borrow enough to ride home. Dr. D. W. Edwards, the manager of the Institution, said last night that he had made arrangements to provide safes and lockers for the use of the bathers, besides having employed a private watchman.

The persons robbed were Mr. and Mrs. C. H. Duffy of No. 234 South Flower street, Byron Karu of No. 1022 East Sixteenth street, Walter T. Henchell of No. 307 South Broadway and C. J. Jones, who rooms in the Byrne building. The thief went through their pockets methodically, taking every cent they had, but left other valuables.

The custom at Bimini Baths has been to give bathers a key to their dressing-room, allowing them to carry the keys around their necks as they paddled in the pools. The thief is believed to possess a pass key. Dr. Edwards declares his belief that the stealing was done by small boys.

BUYS NEAR-IN CORNER.

Capitalist Pays Sixty Thousand for Fifty-five Feet Fronting on Hope Street at Eighth.

W. B. Merwin & Co. report the sale through their agency of the northwest corner of Hope and Eighth streets to C. E. French. The property consists of a lot with fifty-five feet fronage on Hope and 126 feet depth on Eighth, improved with two three-story frame rooming houses.

The sellers were members of a local syndicate which acquired the corner early in the summer. Mr. French will hold his purchase for awhile, and will in all probability eventually build. The consideration involved in the deal, which was partly in the nature of a trade for property in Boston, was $60,000.

THE OIL INDUSTRY.

HUALDE RANCH TO BE TESTED.

Bastanchury Strike Causes Its Lease.

Graham-Loftus Will Drill at Placentia.

Thirty-five Wells Drilling at Fullerton.

[SPECIAL CORRESPONDENCE OF THE TIMES.]

FULLERTON, Aug. 27.—There is more development under way today on the various leases of the Fullerton oil wells than at any time before in the history of the industry in this country and the monthly output is also heavier than at any time heretofore. Hundreds of people are employed.

The fact that oil has recently been struck on the Bastanchury ranch near the city limits of Fullerton, it is believed, will mean the extending of the field southward from the hills north of town and now lined with derricks. There is a great demand for oil land in the Fullerton field, but there is little, if any, to be had at the present time. The Hualde ranch, which adjoins the Bastanchury, has recently been leased for twenty years for oil development, and it is expected work will begin in the near future. Only a few miles east of this property the Graham-Loftus Oil Company will drill the first well on its new lease in La Habra Valley just north of Placentia. If oil is tapped here, it will mean another extension. The Graham-Loftus Company has great faith in that part of the valley and will expend thousands of dollars prospecting there.

There are 180 wells on the pump in the Fullerton district twenty-four hours a day, which is an increase of fifteen over a year ago. There is great demand for all of the oil produced in the Fullerton fields. A large part of the Fullerton product is of the higher grade, selling at about $1.05 and $1.10 a barrel, while the small portion of the lower gravity oil sells for 65 cents and 75 cents. This gives a good average price for the total output and means a big source of income to well owners.

Thirty-five new wells are being drilled on the various leases in the Fullerton district, as follows:

	No. of wells.
Santa Fé Railway	4
Graham-Loftus	5
Columbia Oil	3
Fullerton Consolidated	5
Union	6
Brea Cañon	2
Fullerton (in Brea Cañon)	1
Orange	1
Pico	1
Olinda	1
Puente	2
Syndicate	1
Whittier-Des Moines (Coyotes)	1
Murphy (Coyotes)	2
Total	35

Whittier Work.

The Canadian Pacific has its No. 11 in the oil sand at 2300 feet, having struck it at 1860. No. 12 further up the hill entered the same sand at 1450 feet. Manager Watsch intends drilling a deep well in the hope of getting the lower light oil sand struck by the Central.

Western Union Fishing.

The Western Union's No. 38 at Santa Maria is tied up with a fishing job. Four strings are running. This month's production is up to an average of about 725 barrels a day against 650 a short time since.

July Production.

During July the members of the Coalinga Producers' Agency produced 242,575.51 barrels, of which 3350.18 went to the K. T. and O. (Southern Pacific) direct, and the remainder, 239,255.33, to the Associated.

The Bakersfield and Coalinga agencies jointly delivered to the Associated 599,578.52 barrels, 406,000 as cash sales and 103,578.52 for storage. Divided between the two agencies deliveries were as follows: Coalinga, 239,225.33; Kern, 360,353.19. Cash sales: Coalinga, 197,898.62; Kern, 298,101.38. Storage: Coalinga, 41,326.51; Kern, 62,251.81. Only the Coalinga agency delivers to the K. T. and O.

NOXIOUS BUT NECESSARY.

Prompt Dose of Mustard and Hot Water Saves Despondent Woman from Death.

Mrs. Maud Ridgeway, rooming at No. 647 Kohler street, drank a quantity of tincture of aconite with suicidal intent last night. A prompt administration of warm water and mustard by her landlady, Mrs. Lula B. Hughes, and the services of a physician, saved her life, but the despondent woman vows she will try it again as soon as she gets a chance.

Mrs. Ridgeway and her husband came to Los Angeles about five months ago from the San Fernando Valley, where they have relatives. Ridgeway secured work as a conductor for the street railway company, but the wife had been in ill-health for a long time and continued to brood. While her husband had left the room last night she took a vial of aconite from a shelf and drank it in the presence of her seven-year-old son. When her husband returned she told him that she had taken poison and was about to die. He called Mrs. Hughes, who lost no time in forcing the mustard on the patient. At a late hour last night Mrs. Ridgeway was reported still very drowsy, but out of danger.

SHIP'S STRONG BOX ROBBED.

Seven of St. Dennis' Crew Arrested on Charge of Stealing $25,000.

[BY DIRECT WIRE TO THE TIMES.]

PRINCE RUPERT (B. C.) Aug. 27.—[Exclusive Dispatch.] Seven members of the crew of the steamer St. Dennis are in jail here, charged with having broken into the strong box of the steamer and stolen a package containing $25,000. The steamer arrived early yesterday morning from Port Essington.

The theft was discovered before the ship reached the harbor and all of the passengers were searched before they were permitted to go ashore. The search of the crew and quarters revealed $5000 in currency stuffed in a mattress in the steward's room. Various other amounts were found hidden among the cargo in old cans and cuspidors.

A loaf of bread thrown from a galley was picked up floating in the water and was found to contain $3000. All of the money except $2500, has now been recovered. According to the authorities, one of the waiters has confessed to breaking open the strong box, and the alleged confession implicates several of the crew.

Housewives' Market Guide.

R. H. JEFFRIES — JOHN C. LENK

Newmarket Co.

522 and 524 South Broadway

Opposite the Examiner. Look for the Red Awning
Pay Cash and Save Money

BEEF

Round Steak, Extra Fine—3 lbs. for	25c
Round Roast	10c lb.
Rump Roast	10c lb.
Fancy Pot Roast	7c lb.
Boiling Beef—Good and Fresh	4c lb.
Corned Beef—Sweet as a nut	4c lb.
Prime Rib Roast—Rolled	12½c lb.

VEAL

Fancy Milk-Fed Veal Roast	10c lb.
Fancy Milk-Fed Veal Chops	15c lb.
Loin Veal Roasts	15c lb.
Legs Veal—Milk-Fed	15c lb.
Veal Stew—Good and Fresh	7c lb.

LAMB

Genuine Milk Lamb Shoulders	8c lb.
Genuine Milk Lamb Stew	5c lb.
Legs Milk Lamb—Extra Small	15c lb.
Legs Yearling Lamb	11c lb.

Look for genuine Eastern Hams and Bacon.

Eastern Corn-Fed Hams	16c lb.
Eastern Corn-Fed Bacon—Extra Fine	20c lb.

Don't miss the place. Look for the Red Awning and follow the crowd to the leaders of high quality and low prices.

522 and 524 South Broadway

Newmarket Co.

Opposite the Examiner

R. H. JEFFRIES — JOHN C. LENK

Good Meat

We have it. We sell lots of it
Be sure and come to the right place

3000 pounds Boiling Beef	only 4c
2000 pounds Plate of Beef	only 5c
1000 pounds Chuck Rib Steaks	only 8c
1000 pounds Hamburg Steak	only 8c
3000 pounds German Pot Roast	only 8c
1000 pounds Plate Corned Beef	5c to 6c
500 pounds Lamb Roast (shoulder)	8c
500 pounds Veal Roast (shoulder)	8c
1000 pounds Pork Roast (shoulder)	10c
1000 pounds Sirloin Steaks	11c
2000 pounds Prime Roast of Beef	12½c
400 pounds Loin of Lamb Chops	12½c
1000 pounds Leg of Lamb	12½c
500 pounds Loin Veal Chops	12½c
500 pounds Fresh Made Bologna Sausage	10c
500 pounds Fresh Made Liver Sausage	10c
500 pounds Fresh Made Blood Sausage	10c
500 pounds Fresh Made Head Cheese	10c
500 pounds Fresh Made Garlic Sausage	12½c
500 pounds Fresh Made Wiener Wurst	12½c
Fresh Cooked Cracklings	3 pounds for 10c
Ground Bone for Chickens	3 pounds for 10c

Be Sure and Come to the Right Place

Wreden Packing and Provision Company, Inc.

129-135 South Main Street

THE PUBLIC SERVICE.

(Continued from Second Page.)

rested them at No. 406 North Los Angeles street. The officers were compelled to break two heavy doors with sledges before they could get to the Celestials in a rear room.

Held on Forgery Charge.

H. J. Hensley was held for trial in the Superior Court on a charge of forgery by Justice Rose yesterday. In default of $1500 bail, he was taken to the County Jail. Hensley is accused of signing the name of J. H. Rush, his former employer, to a check for $7.50. The instrument was passed on Charles Kinderman, a North Main street clothier.

Police Court Notes.

Glen Sanders was fined $10 yesterday by Justice Williams for fighting with John Hogan as to the relative qualities of the ice served by the companies by which they were employed. Hogan was made to pay a similar fine Wednesday for taking part in the combat.

Ah Kong was fined $15 yesterday by Justice Williams for driving a crippled horse.

W. H. Robbins, L. King, H. Wilson, Frank Brown and Harry St. Clair, who were arrested Thursday night on a charge of playing poker, failed to appear in Police Court yesterday and their bail of $25 each was forfeited.

M. G. Boynton, E. F. Carrigan, J. D. Scouller and W. H. Whittier were fined $25 each by Justice Williams yesterday for driving their automobiles too fast. T. S. Roberts was arrested on a similar charge at the request of Justice Rose, who was nearly run down. Roberts pleaded not guilty before Justice Williams, and will have a jury trial September 20.

LISTENS TO KICKS.

State Board of Equalization Begins Sessions Here—Many Protests Filed and More Coming.

The State Board of Equalization began its sessions yesterday in the office of County Assessor Hopkins. Protestants from Santa Barbara and Ventura counties were heard. San Luis Obispo county will be taken up this morning. On Monday, representatives from San Bernardino, Riverside and Orange counties will appear before the board.

The Santa Barbara delegation included County Assessor Thomas Dowe, J. L. Barker, a deputy; County Auditor S. E. Sehauer, and members of the Santa Barbara Real Estate Board.

Ventura county was represented by County Assessor J. A. Barry and Supervisors T. S. Clark, P. S. Carr, A. Camarillo. The members of the Realty Board present were: John Lagomarsino, J. H. Reppy, B. B. Edmondson, A. C. Hardison and J. A. Donlon.

It developed at yesterday's hearing that some of the Santa Barbara county officers were unable to agree with their own assessors. In this connection, Chairman Brown of the Equalization Board said:

"We have taken this matter up in the fairest way. We have gone into your county and asked you to select your own appraisers.

"The only other way we could have done would have been to get persons outside your county to place a valuation upon your property. Such a proceeding would have resulted in more strenuous objection on your part."

Chairman Brown said this year there are sufficient funds to allow a closer examination than has been the case in some years. The Los Angeles sitting will probably be next Tuesday.

UNFORTUNATE COON.

Frederick I. Coon appears to be peculiarly unfortunate in his relations with courts of justice. He was released from the County Hospital yesterday upon an insanity complaint, only to be haled before Justice Pierce on a fresh charge of child abandonment, preferred by his wife. His attorney asked the court for a speedy hearing, stating that the evidence would show Coon has been the victim of circumstances. The court promised to hear the case Monday morning, if possible. In default of $1000 the defendant was taken to the County Jail.

AH! UM!

BRINGS JOY TO THIRSTY SOULS.

VETERANS FIND A "QUENCHER" NEAR AT HAND.

Labeled "Somebody's Beef and Malt Tonic," But an Expert Asserts It Contains Alcohol Enough to Produce Fairly Comforting "Jag" If Taken in Large Doses.

Bibulously-inclined inmates of the Soldiers' Home have discovered a new thirst-quencher, according to evidence presented in Justice Ling's court yesterday. Andrew E. Diebold, a druggist at Westgate, was on trial, on the charge of selling intoxicants within a mile and a half of the Soldiers' Home, which is a misdemeanor under the State law.

The "exhibit" in the case was a bottle labeled "Beef and Malt Tonic." According to Dr. L. B. Stookey, an expert chemist, the mixture contained a large amount of alcohol. The same verdict was apparently reached by a number of veterans, who found the tonic was admirably adapted to their craving for stimulants.

In some way or other it came to the attention of the District Attorney, that Diebold's drug store possessed a remarkable attraction for some of the old soldiers. They were seen day after day plodding across the brown fields to the little store, where patent medicines were dispensed.

A witness testified to purchasing the bottle of "tonic," and the defense did not dispute this point. The whole question hinged upon the legal definition of a "tonic."

A representative of a wholesale drug company ably maintained the compound was well fitted for its purpose—that of toning up the system. He said it had been prepared for five years, and that it had given satisfaction.

"Do you sell any of it in Pasadena?" inquired Deputy District Attorney Blair.

"No, we have had little sale for it in that city," replied the witness in all sincerity.

He stated the principal ingredients of the "Beef and Malt Tonic" were iron, sherry wine, malt extract, beef extract, flavoring and coloring matter and water. If taken in reasonable quantities, he asserted, the compound would be beneficial, but he did not advise its wholesale consumption.

The defendant said he ordered three bottles, and found the sales were so good that he ordered six more. He said as far as he remembered about six veterans came to the store to purchase the new tonic.

Dr. Stookey testified that the compound was not in effect a tonic, but a powerful mixture of alcohol. He was inclined to the belief that a bottle of the tonic could easily produce a "jag."

After the testimony was closed, Justice Ling said he would allow the attorneys to file briefs on the subject. He locked up the "exhibit" for safe keeping.

ANOTHER BOTTILLER ANGLE.

Another angle of the Bottiller case arose in Justice Pierce's court yesterday. He held J. J. McGivern under $500 bonds to keep the peace, and to refrain from violence to William L. Reyes, the complaining witness. The defendant is the husband of the guardian of Susanna Bottiller, whose sad story was told before Judge Wilbur some time ago. Mrs. McGivern wants to continue her care of the girl's baby. She is opposed by relatives of the Bottiller girl. Numerous proceedings have been had. The latest was the arrest of Francisco and José Reyes and Oscar Chavez for alleged contempt of court. McGivren's offense was threatening to kill William Reyes if he did not testify a certain way in the juvenile court proceedings.

AN interesting article in The Times Magazine, the coming Sunday, will be one entitled "Fighting the Fogs." It will describe methods of safety adopted by the transoceanic vessels.

G. Piuma, Direct Importer of
Italian Olive Oil, Cheese, Macaroni, etc.
Wholesale and retail. 600 San Fernando st.

Things Palatable

varied, bounteous and tempting. Ice Cream Watermelons, luscious Casabas, Huckleberries, improved Sugarloaf Pineapples, Concord Grapes, delicious Foothill Berries, Alligator Pears, Brussels Sprouts, extra fine Celery, Hubbard Squash, Cauliflower, etc. Just a fraction of our offerings.

Tel. Main 550
Home A 6238

Ludwig-Matthews Co.
133-135 S. Main St.

GOOD THINGS TO EAT

Quality and Prices that Please

Saturday Specials

FRUITS—Large clusters Muscat Grapes 2 lbs. for 5c.
Large, fine Casaba Melons, 10c, 15c.
Famous Rocky Ford Cantaloupe, 2 and 3 for 5c.
Hawaiian Pineapples, 15c.

VEGETABLES—Hothouse Celery, white and tender, stalk, 10c.
Fancy Ripe, Tomatoes, a basket, 10c.
Sweet Peas and small Silverskin Onions, a lb, 5c.

MEATS—An especially fine selection of Milk Lamb, from 15c to 20c a lb.
A nice Beefsteak, 2 lbs. for 25c.
Calf Liver, at 20c.

FOR PICNICS AND SUPPERS—Boiled Calf Tongue, 20c a lb.
Sliced Cold Boiled Ham, 35c a lb.
Sliced Chinook Smoked Salmon, 40c lb.
Imported Swiss Cheese, 35c a lb.

FOR SUNDAY DINNER — Milk Fed Chicken. Sold at the same price you pay for the tasteless, inferior kind.
Prices willingly quoted by our Telephone Order Clerks.

YOUNG'S MARKET CO.
THREE STORES:
450 South Broadway
Central and Gladys
216 South Spring
Main 8076 — Home 10628

Gerlemann Says---

Our store is now complete. All goods are marked with attractive price cards. Rich and poor can buy alike. Give us a chance to serve you.
1000 sacks Burbank Potatoes.

Big sacks, while they last, sack	$1.25
10,000 Doz. Eggs, per dozen	25c
35-lb. Box Silver Skin Onions	35c
35-lb. Box Yellow Danver Onions	35c
1 Gallon Can nice ripe Olives	50c

OUR FRESH MEAT DEPARTMENT is one of the finest, cleanest and most sanitary in the city. We make our own sausages, Spanish, clubhouse, pork, etc. Special all next week, 10c per lb. We handle nothing but the choicest cuts of fresh meat.
Phone in your order—wagons delivering everywhere.
We ship to all points in California, Arizona, Nevada and New Mexico.
Phones—F2622, Broadway 2045.
Send for monthly price quoter.

Gerlemann & Schutte
CONFECTIONERY AND GROCERY HOUSES
514 S. MAIN ST.

Never $3.00

Yes! It's the Same Fine Hat $3.00 Everywhere Else

Always $2.50 Here

La Touche
256 S. Broadway, Near Third

LADIES'
NEW FALL STYLES
Coming in Daily.
Original Sample Suit House.
336½ SO. BROADWAY, 3rd floor.

UNIQUE
Cloak and Suit House
245 South Broadway

Rogers' Teaspoons
49c a Set—Worth $1.25
CENTRAL DEPARTMENT STORE
609-619 S. Broadway

REFRIGERATORS
Largest Stock—Lowest Prices
Parmelee Dohrmann Co
436-444 So. BROADWAY

$3.00 a Month
All Diseases. Medicines Free.
Chronic and Nervous Diseases a Specialty. Consultation Free.
DRS. SHORES & SHORES.
445½ So. Spring St., Los Angeles, Cal.

Japanese Bazaar
THE YAMATO, Inc.
635 TO 637 S. BROADWAY
We always serve you free with tea and cake in our pretty tea garden.

The Times-Mirror Company

H. G. OTIS....President and General Manager.
HARRY CHANDLER....Vice-Pres., Assistant Gen. Manager.
MARIAN OTIS-CHANDLER.....Secretary.
ALBERT McFARLAND.....Treasurer.
PUBLISHERS OF

Los Angeles Daily Times

Pronounced Loce-AHNG hayi-alis.

Vol. 56, No. 56.

Daily, Weekly, Sunday and Weekly Magazine. Founded Dec. 4, 1881. Twenty-seventh Year.

EVERY MORNING IN THE YEAR.

THE NEWS—Our Associated Press service covers the globe, transmitting over 35,000 words daily, not including specials.
TERMS—Daily, Sunday, and Magazine, 75 cents a month, or $9.00 a year; Daily, without Sunday, $7.50 a year; Sunday, $3.50; Magazine, $2.50; Weekly, $1.50.
TELEPHONES—Counting-room, Subscription Department, Editorial Rooms, City Editor and Local News Room: Sunset, Main 6[illegible]; Home, ask for THE TIMES.
AGENTS—Eastern Agents, Williams & Lawrence, Brunswick Building, 5th Ave. and 30th St., New York; 1324 Marquette Building, Chicago; Washington Bureau, 46 Post Building. (THE TIMES on file) San Francisco office, Room 1208 Call Building, R. J. Bidwell, Representative.
WORN CIRCULATION—Daily, net average for 1908, 78,801; for 1907, 19,258; for 1906, 226,131; for 1905, 25,781; for 1904, 201,736; for 1903, 224,448; for 1902, 30,950; for 1901, 33,346; for 1900, 27,702; for 1899, 43,150; for 1898, 50,501 copies; for 1897, 52,311 copies; Sunday average for 1907, 61,157 copies; for 1908, 83,500 copies.
THE TIMES has a far larger bona-fide circulation than any local rival. The industrious, substantial, liberty-loving classes are its steady patrons. The greatest volume of business advertising, the finest display, the best classifications, the largest results to advertisers. Proofs undeniable.

Offices: Times Building, First and Broadway. Branch, 531 South Spring Street.

[illegible]ered at the City Postoffice as mail matter of the second class.

Part II: Editorial and Business—City and Country

Editorial Pen Points

Every day a record broken in the airship business. And that's what it is—a business.

Future bulletin for the information of travelers: "Next air train goes up at 3:20 o'clock," etc.

Col. Roosevelt says he has no patience with sentimentalists, meaning Mr. Harriman, we suppose.

President Taft may safely visit Colorado when he comes west. The Colorado winter is about at an end.

Now we hear of an "English aviator" at Rheims. That's good. Get into the game, old "mother country."

With the theatrical trust it is not a question of elevating the stage, but of separating the public from its money.

We know now why President Taft will make his visit to California so brief. He doesn't want to put on any more weight.

The dispatches announcing that May Sutton has won another championship continue to roll in with the same old regularity.

Dirigible balloons ought to be good things in which to hold political conventions. The gas bags could then be all together.

Statistics show that 8,212,945 lobsters were imported into the United States last year. And we had plenty of our own, too.

The doctors are not watching Mr. Harriman's condition more closely than the stock gamblers on Wall street are watching it.

Mr. Harriman is doubtless a sick man, but he is a good fighter. And good fighters help themselves a whole lot when they are sick.

There is now a rumor that the Chinese will make a mandarin of Col. Roosevelt when he visits China. This would indeed be a distinction.

Prof. Richard Burton declares that this is the scrap-book age of America. The airship is also likely to make it the scrap-iron age.

A naval report on a midshipman says "His usefulness has been impaired by matrimony." The same thing sometimes occurs on land.

A new London play is called "The Best People." No doubt it refers to the people who are calling Lloyd George so many names just now.

We are glad to be able to say for American railroads that they have been behaving very nicely lately, as far as wrecks are concerned.

Having carried his precinct in the Pocantico hills in a school election, Mr. Rockefeller may really go into politics. Say, if he only would!

It takes eight times as much strength to walk up stairs as it requires to walk on level ground. But we don't care; stairways are rare in California.

Some time in the future the old reliable citizen who never rode in a railway train will have to give way to the citizen who never sailed in an airship.

Doctors need no longer advise patients to practice horseback riding in order to jolt their livers. All the patient need do is practice riding on trolley cars.

About 16 per cent. of the divorces in this country are granted after three or four years of marriage. We start out right, but it seems that we don't keep it up.

A man named William Shakespeare has been elected mayor of a town in England. We would rather be this Shakespeare than his illustrious namesake.

Two tablespoons of formaldehyde in a pint of water will kill about a million flies. The stuff is also very cheap. But we seem to have no desire to kill flies.

Surely we shall not have long to wait in order to look back on the time when the present model of street car will be considered one of the clumsiest arrangements ever invented.

The suspicion that Johnson wants an excuse to back out of a fight with Jeffries is somewhat strengthened by the fact that the colored man constantly rides in an automobile.

Well, we shall still need the bridges and a few of the old cow paths, anyway. There will always be a certain number of people who must walk, no matter what kinds of conveyances are invented.

Men who commit suicide are usually men who are without belief in the existence of an after-life. For this reason, if for no other, parents should see to it that their children are strongly grounded in religion.

After today the cities of Wilmington and San Pedro will no longer legally exist. But they will, instead, be integral and highly honored portions of what is destined to be the finest city on the western rim of the world.

"There are two kinds of people on earth today," says Ella Wheeler Wilcox in a recent poem. If that were truth and not poetry, it would be a good deal easier to carry elections and to tell which way a jury would decide.

"Glenn H. Curtiss went up in the air at 6:45 o'clock this evening," says a dispatch from Rheims. That's nothing. People are going up in the air all the time without balloons or aëroplanes or any other kind of a dingus of that nature.

NO DRAMATIC TARIFF.

Wonder what sort of sensation the insertion of a play clause in the recent tariff bill would have caused along that much but not always righteously storied portion of Broadway known as "the Great White Way?"

This year, as before, much of America's theatrical material will be imported.

Charles Frohman, indeed, though America's largest individual producer excepting the Shubert firm, has a fine horror of the native product and shuns it wherever possible. Men like George Broadhurst only speak of Frohman to call down anathemas upon his head, but the truth is that he has been singularly unlucky in selecting play-products indigenous to the soil. So he goes to Paris and London and each fall sees him busy transplanting successes. Foreign production may take the wind out of his sensations; but he is usually safe, at least.

Leo Dietrichstein is adapting a play from the German, "Is Marriage a Failure?" Harrison Grey Fiske will present George Arliss in a dramatization of the Englishman Locke's "Septimus." Arthur Wing Pinero is finishing a play for Ethel Barrymore, and if it is not completed in time for the fall opening she will continue to use Somerset Maugham's "Lady Frederick." Alfred Sutro's "A Builder of Bridges" is brought over for Kyrle Bellew. Bruce McRae is elevated to stardom to take the imported "Flag Lieutenant." From France Mr. Frohman brings "Arsene Lupin" for William Courtenay, and Henri Bernstein's "Israel." A further Frohman production will be "The Dollar Princess," Viennese operetta. Billie Burke will continue in the French "Love Watches." Henry B. Harris is bringing from London "The Earth," and Somerset Maugham's "The Noble Spaniard," and from Germany "On the Eve," a play dealing with contemporary Russian life. Henry W. Savage has gathered into his net the continental operettas "The Gay Hussars" and "The Love Cure," and will also produce the Paris dramatic sensation, "Mme. X." Maude Adams will continue in Barrie's "What Every Woman Knows," and it's a safe bet that John Drew will be English, modern or ancient—Maugham or Shakespeare.

However, upon the domestic side of the picture we have a new play by that brilliant young American, Eugene Walter. Its title is "Just a Wife" and it is written for Mr. Walter's own wife, Charlotte Walker. Booth Tarkington and Leon Wilson have just finished for the Lieblers a promising comedy, "Foreign Exchange." Otis Skinner is to have a new Tarkington play, "Your Humble Servant." Francis Wilson will seek stellar glory in a comedy of his own, "The Bachelor's Baby." William Anthony McGuire, a young western newspaper man, has written "On the Heights" for Frank Keenan. Klaw & Erlanger are almost all to the United States. Edmund Day gives them a new play for Lillian Russell, "The Widow's Might;" Guy Standing and Theodore Roberts will do Rex Beach's "The Barrier;" Mrs. Gertrude Andrews, formerly of this city, has "landed" her play, "Through a Window," with the Syndicate, and this firm is also making preparations on an elaborate scale for a new musical comedy by Victor Herbert and Harry B. Smith. Clyde Fitch is writing for the Shuberts an interesting comedy called "The City," in which he proposes to show the effect of city transplanting upon a country family. John Philip Sousa, the genial and versatile bandmaster, will come forward with a light opera in which both score and libretto are his own. Its title is "The Glass Blowers."

Listen to this from the pen of David Belasco, which practically and sanely sums up the situation:

"The cherished opportunity of the American playwright has arrived. The panic of 1907 has been left far behind. Prosperity is the catchword of the hour. Speculative theater building has been carried to its limit. Everywhere stages yawn for plays, and ordinary business expediency dictates that they must be filled. The result is that new and unknown authors face opportunities such as have not existed before. Scores upon scores of plays will be produced. Many, of course, will fail. But out of the tests will gradually develop a coterie of dramatists with real ideas and ability to put them into effective form.

"The time has passed when we need look to England for our dramatic art. I have recently read a statement coming from a supposedly authoritative source that 'we are a century behind the London stage.' With the exception of Mr. Arthur Wing Pinero and Mr. J. M. Barrie, what English authors are sending us better dramas than our own? It is said that our plays are too obvious and melodramatic. What plays have they sent us that are not obvious and melodramatic?

"We are second to no other nation in dramatic art except France, which still excels us in cast. It is claimed that the New Theater will correct this defect, but I confess to little faith in a millionaire-nursed drama. Money can build theaters, but it cannot create intellect or talent. We will improve our casts only when we learn to do away with book-keepers as stage directors, and are content to leave the staging of plays to men who have a sympathetic and practical knowledge of dramatic art."

WHAT OF CULTIVATED RUBBER?

Rubber until recently was a wild product. Its uses were not many. The great woods of the tropics afforded so ample a supply at so low a cost that there was no question of producing it by cultivation.

But we wasted the heritage that Nature gave us in the earth, and the tapping of the great trees resulted in their death. Back farther and farther from the edge of the streams the rubber-tree tappers were forced, and with each recession the cost of production went higher.

Then came the great evolution of electricity and with it the greater demand for rubber. After that we had the bicycle with its tires, and later still the automobile. The demand went forward by jumps while the supply fell lower and the cost was greater.

Some twenty years ago the planting of rubber trees in the tropics was taken up with a good deal of enthusiasm, and some results have been reached. The London Mail informs us that the first rubber produced from trees under cultivation reached the market six years ago. A few tons were sent on from plantations in Ceylon and Malaya. Last year there came to market 2000 tons of rubber taken from trees under cultivation. The price is now $1.50 per pound for the best. The cost of production is set at 37 cents. Surely there is profit enough in these figures to encourage the planting of rubber trees on a large scale.

The supply now hardly keeps pace with the demand, and as the statistics used show that the cultivated rubber amounts to only 5 per cent. of the supply, the market is not likely to be affected in many years by cultivated rubber. The difficulty of collecting the wild rubber is so increased by the destruction of the large trees near streams that the cost of this product is set at 75 cents per pound, or about twice as much as that from cultivated trees. Part of this cost is an export duty imposed by Brazil, whence most of the rubber comes.

The southern part of Mexico is favorable for rubber plantations, and there many Los Angeles people have made investments. As the trees are at most not over ten to fifteen years old, the time to tap them is only just at hand. Until the plantations reach an age of twenty to twenty-five years great care must be taken in tapping. It would be better not to take any sap from the trees until they are twenty to twenty-five years old, as, if they should be tapped unduly, they will not merely be checked in growth, but are likely to die.

We are, as a people, doing a lot of things worth while, but "fooling the public" is still one of our leading industries.

CADDIE'S ADVICE.

"It's easy seen ye're no a native heer, sir." [From the Tiger.]
"But all my folks are buried about here, my boy."
"Ay weel, ye'd better tak yer iron; ye'll no get deep eneuch wi' yer driver."

PROPERTY RIGHTS—DECISION OF JUDGE ROSS.

Two or three years ago the Trustees of the city of Pomona ordered the Sunset Telephone and Telegraph Company to take out a franchise or get off of its streets. The company declined to apply for a franchise, arguing that by reason of doing an interstate telephone and telegraph business it was excepted from the operation of the statutes providing for certain corporations to take franchises from municipalities; also because it had a right in the streets under section 536 of the Civil Code of this State. Through the advice of the then City Attorney of Pomona the Trustees ordered the lines of the company to be removed, and the City Attorney did the first cutting as an example for the other officials. A large part of the telephone plant was disabled before the company could obtain an injunction to stop the work of destruction, which was commenced on a Saturday and continued until the following Tuesday, Monday being a holiday. The telephone company had requested a suit to be brought in the first instance to settle the questions in dispute, but the city authorities saw fit to take the law into their own hands.

Suit was brought by the company against the city and the case has recently been concluded in the United States Circuit Court of Appeals. The opinion of the court was written by Judge Erskine M. Ross, and in all respects upholds the company and is against the action of the city officials. A similar contention arose in Pasadena and there the city officials took the same drastic action as was taken in Pomona. The case decided by Judge Ross was an appeal from a decision rendered by the United States Circuit Court. The higher court reversed the lower one. Judge Ross opens the opinion as follows:

"The question presented on this appeal is whether the appellant, a California corporation, has the right to maintain its telephone poles and wires in the streets of Pomona, which is a city within the State, of the fifth class, without obtaining from the city a franchise therefor. No question is presented by the record respecting the right of the city to make a charge against the company for the use of those portions of the streets actually occupied by it."

Reviewing the history of the relations between the company and the city during the time it has operated there, using the streets for its poles, the opinion takes up the question of the interstate scope of the business done by the company, and holds that the city cannot interfere with its intrastate business any more than with the intrastate business of a railroad doing an interstate business. The following from a decision of the Supreme Court of California is quoted as bearing directly on the matter in dispute:

"When the sovereign authority of the State, either in its Constitution or through its Legislature, has created a right and expressed and defined the conditions under which it may be enjoyed, it is not within the province of a municipality where such right is sought to be exercised or enjoyed to impose additional burdens or terms as a condition to its exercise. The Constitution does not authorize the municipality to require a permit as a condition upon which the pipes may be laid in its streets, and its claim of a right to require a permit includes the right to refuse one, and the right to annex one condition to the exercise of the privilege implies the right to annex others, which may at least impair, if not in fact amount to a denial of, its exercise. The provision that the work is to be done under the direction of the superintendent of streets gives all the protection for the use of the streets that could be obtained under a permit; and, under the provision authorizing the municipality to prescribe regulations for damages and indemnity for damages, the city will be fully protected against any pecuniary loss or detriment. And the Supreme Court of California then proceeded to refer with approval to the case of Township of Summit v. New York etc. Tel. Co., 57 N. J. Eq. 123, saying: 'Under the statutes of New Jersey any telephone company was authorized to use the public roads and highways on the line of its route for the purpose of erecting poles thereon to suspend its wires and other fixtures, upon first obtaining the consent of the owner of the soil, with the proviso that the use of the public streets in any incorporated cities and towns of the State should be subject to such regulations and restrictions as might be imposed by the corporate authorities of said cities and towns. The authorities of the township of Summit passed an ordinance that no wire should be stretched across any public street without the permission of the Township Committee. In an action to restrain a telephone company from stretching its wires across certain streets of the township the court held that this ordinance was not a "regulation or restriction" under the statute and was therefore invalid, saying: "A right to prevent the use of the streets for suspending wires, unless previous consent is obtained, if such right be lawfully conferred, authorizes a refusal to consent at discretion and confers a virtual power of prohibition. The right to the use of the streets has been expressly granted by the Legislature, and the power to prohibit or interdict this use so granted cannot be inferred from the declaration in the proviso annexed to the grant that the use should be subject to such regulations and restrictions as may be imposed. The restrictions intended in such a proviso must be held to be restrictions in the nature of regulations and not restrictions which shall prohibit the use or impose new conditions to the power to exercise the franchise.'"

The right of city officials to take down poles or otherwise interfere with the business of the company is discussed by the court, and general decisions quoted, all holding no such powers inhere in city officials. There are courts of law in which action may be had in all such cases and where a case may be tried on its merits. For the city officials to take summary and destructive action is always dangerous. It may gravely interfere with the business not merely in the municipality, but of a large district of country lapping over into several States. City officials are not empowered to settle such matters finally, and if their action fails to be upheld in the courts, any damage done to property may be assessed on all the property of the community. Pomona and Pasadena people may feel the force of this if they have to settle with the company. Even should the contention raised by the city be upheld by the Supreme Court of the United States, that would not relieve the city from a suit for damages for property destroyed in an unlawful manner. It is always best to keep within the law, no matter what office under the law a man may hold.

HOROSCOPE.

Saturday, August 28, 1909.

Now through the market place
A quickened flood shall race.

Mercury is on the descending node today and is in trine with the moon. Together with Jupiter he is in benefic aspect, making a fortunate configuration, especially for commerce, finance and labor.

This aspect is excellent for beginning new business or instilling new life and vitality into old procedures that have become victims to routine.

Persons who have projects to lay before others should push the advantage of the period to the utmost, for under such configurations description, advertising, circularizing, promoting, announcing and publicity in all forms are considered auspicious.

All forms of trade should feel the benefit. The greatest favor lies on merchants who deal in articles of daily use, animal products, textiles and woolens, and salespeople concerned with them.

Mercury favors writings, printing, demonstrations, drafting, planning and exploitation.

In its present aspect it is the planet of literary persons, lawyers, artificers, clever and ingenious persons, ministers, teachers, professors, bankers and representatives.

This is a good day to select schools or courses of study, begin careers or enter into the study of a profession.

Travelers are under good omen; promising a happy result.

Bakers, confectioners and caterers should find this a lucky day.

The signs for the household shed success on anything connected with birds or fish.

Those with this birthdate are born under a sign that usually gives its natives a great sense of the sublime and beautiful. They will profit by cultivating this and withdrawing their minds from the more utilitarian projects of their neighbors.

Children are born today under planets that give high imagination with intuitive understanding. The faults of this nature often are a lack of concentration or application.

UNCLE WAL[illegible]

BY UNCLE WALT M[illegible]
Where Green[illegible]

The other night I took a [illegible] across the block. The [illegible] boys and girls and forty [illegible] was good and kind and [illegible] go their gait; he never [illegible] never showed that he was [illegible] as neighbors know, was ill[illegible] show. We tried to talk [illegible] dren raised their fiendish [illegible] a Thomas cat and placed [illegible] they jarred me with a [illegible] water down my back; my [illegible] afire, and this aroused my [illegible] majestic in my wrath, and [illegible] mowed a path; I smote them [illegible] and piled them in the [illegible] their father in the wall and [illegible] a yell. Some rigid morality [illegible] course was too severe; but [illegible] affright—my conscience [illegible]

[illegible]Copyright, 1909, by [illegible]

Heney Re[illegible]

[From the Spectator.]

The world now knows what [illegible] of that notorious chinstar [illegible] J. Heney. He wanted to be [illegible] San Francisco in name, as he [illegible] at the direct primary nomination [illegible] in the city under the new [illegible] a candidate. The result was [illegible] as it was creditable to the citizens who registered, 7[illegible] Heney.

To those of us who have [illegible] the Heney estimate of him [illegible] possible and impossible [illegible] Heney was more nearly [illegible] he was unanimously nominated. We had every reason to [illegible] popular man in California [illegible] to those who know Heney [illegible] him, the result of the primary [illegible] at all.

So far as Portland is concerned [illegible] for Heney with grave alarm. [illegible] in San Francisco, he will [illegible] his threat to return here. [illegible] gates the terror we feel at [illegible] seven thousand and odd votes [illegible] to run on the Democratic ticket [illegible] should be inflicted on San Francisco [illegible] and manifold sins, we would [illegible] matter with the philosophy [illegible] with graceful fortitude the [illegible] our friends. Our placid equanimity [illegible] turbed by no happening [illegible] Portland in widely separated [illegible] and longitude.

SONG

I've heard of Love pla[illegible]
And swallowed with [illegible]
But I prefer that when [illegible]
He only look at mine;
Which if he do I am [illegible]
And quaff my wine [illegible]
For surely he was never [illegible]
To be imbibed by [illegible]

Love at my board sits [illegible]
And breaks our oaten [illegible]
And laughs, and smiles, [illegible]
Makes golden what [illegible]
And all the days are [illegible]
And all the nights [illegible]
For in the glow of [illegible]
His soul imbosoms [illegible]
—[C. G. Blanden, in [illegible]

STREAKS [illegible]

Cut Off in Its Youth.

Subbubs: It's simply [illegible] morning and hear the [illegible] your window.

Cityman: It's all right [illegible] per, but I never could [illegible] mown.—[Boston Transcript.

Was Successful, However.

"This is a bum write-up [illegible] belle of the town."

"How so?" inquired the [illegible]

"You don't mention the [illegible] ular."

"He isn't popular. Every[illegible] ed that girl, myself included." [illegible] Journal.

Anything but Civil.

"My, but the lawyer in [illegible] rude to me when I was on the most personal question.

"You don't expect a lawyer [illegible] mation to be bowing and [illegible]

"But they told me the [illegible] in a civil court."—[Baltimore [illegible]

Where Geometry Flourishes.

First Student: Harold [illegible] in a fever last night and [illegible] ing with old Euclid.

Second Student: If he [illegible] been consigned, no wonder [illegible] Transcript.

When Politeness Costs.

"I'd like to know who it [illegible] doesn't cost anything," said [illegible]

"Don't you agree with [illegible]

"No. When I have a [illegible] the words 'please remit' on [illegible] extra for the 'please' when [illegible] do is to remit?"—[Commercial [illegible]

Salting the Paint Mine.

Friend: What on earth [illegible] painting of yours?

Dauber: Can't you see? [illegible] raw meat over the rabbit in [illegible] Alshodie will be here today, [illegible] pet dog smell of that rabbit [illegible]

Needs of Full Li[illegible]

There are probably today [illegible] young folks in this country [illegible] their lives with the honest [illegible] business and in society, to [illegible] themselves and the world. [illegible] ican boys and girls with the [illegible] progress, and the honorable [illegible] progress worth while.

But is this all that is necessary [illegible] to be the only object in their [illegible] and the life to come?

A devout old clergyman of [illegible] age, said to his wife: "Ah, [illegible] our life that I like best to [illegible] days when we went camping [illegible] in the woods. We learned to [illegible] those dear old frolics."

Whoever we may be, we [illegible] such frolics out of our lives. [illegible] woods will bring us no [illegible] leave with us a new thought [illegible]

There are things, too, which [illegible] not as breadwinners, but as [illegible] we are apt to neglect in [illegible] designing our lives.—[Rebecca [illegible] September St. Nicholas.

A woman's enemies are [illegible] than her friends.—[Puck.

Gilt Mantel Clocks [illegible]
MONTGOMERY [illegible]
Jewelers
Broadway and [illegible]

For Investment [illegible]
Units of [illegible]
The Trustee [illegible]

UNCLE WALT

BY UNCLE WALT MA... Where Grows the...

The other night I took a ... across the block. The home... boys and girls and forty kind... was good and kind and strai... go their gait; he never spoke ... never showed that he was ... as neighbors know, was like the ... show. We tried to talk about ... dren raised their fiendish yawp ... a Thomas cat and placed it ... they jarred me with a carpet ... water down my back; my love ... afire, and this aroused my ... majestic in my wrath, and th... mowed a path; I smote them ... and piled them in the woodshed ... their father in the well and ... a yell. Some rigid moralists, I ... course was too severe; but ... affright—my conscience tells me ...

(Copyright, 1909, by George ...

Heney Repudi...

[From the Spectator, Por...

The world now knows what ... of that noterious chinster and ... J. Heney. He wanted to be ... San Francisco in name, as he ... at the direct primary nominat... in the city under the new law ... a candidate. The result was ... as it was creditable to the city ... izens who registered, 7396 ... Heney.

To those of us who have ... the Heney estimate of himself, ... possible and impossible occa... Heney was more nearly unan... he was unanimously nominated ... We had every reason to belie... popular man in California—be... to those who know Heney as ... him, the result of the primaries ... at all.

So far as Portland is concern... for Heney with grave alarm. ... in San Francisco, he will und... his threat to return here. A ... gates the terror we feel at the ... seven thousand and odd votes ... to run on the Democratic ticket ... should be inflicted on San Fran... and manifold sins, we would ... matter with the philosophy that ... with graceful fortitude the dea... our friends. Our placid equan... turbed by no happening that ... Portland in widely separated ... and longitude.

SONG.

I've heard of Love plunged ...
And swallowed with the ...
But I prefer that when I ...
He only look at mine;
Which if he do I am conten...
And quaff my wine in pi...
For surely he was never ...
To be imbibed by me.

Love at my board sits oppo...
And breaks our oaten ...
And laughs, and smiles, and ...
Makes golden what is mi...
And all the days are para...
And all the nights divine.
For in the glow of wondro...
His soul imbosoms mine.
—[C. G. Blanden, in Chica...

STREAKS OF ...

Cut Off in Its Youth.

Subbubs: It's simply grea... morning and hear the lawn ... your window.

Cityman: It's all right to ... per, but I never could stan... mown.—[Boston Transcript.

Was Successful, However.

"This is a bum write-up fo... belle of the town."

"How so?" inquired the edi...

"You don't mention the bridge... ular."

"He isn't popular. Every ... ed that girl, myself included."—[... Journal.

Anything but Civil.

"My, but the lawyer in that ... rude to me when I was on the ... the most personal questions!"

"You don't expect a lawyer ... mation to be bowing and scra...

"But they told me the case ... in a civil court."—[Baltimore ...

Where Geometry Flourishes.

First Student: Harold stud... in a fever last night and ima... ing with old Euclid.

Second Student: If he was ... been consigned, no wonder he ... Transcript.

When Politeness Costs.

"I'd like to know who it was ... doesn't cost anything," said ...

"Don't you agree with him?"

"No. When I have a rubber ... the words 'please remit' on it, ... extra for the 'please' when all I ... do is to remit?"—[Commercial-A...

Salting the Paint Mine.

Friend: What on earth are you ... painting of yours?

Dauber: Can't you see? I'm ... raw meat over the rabbit in the ... Alshodie will be here today, and ... pet dog smell of that rabbit she'll ...

Needs of Full Live...

There are probably today mill... young folks in this country w... their lives with the honest intenti... business and in society, to do the ... themselves and the world. They ar... ican boys and girls with the Am... progress, and the honorable prin... progress worth while.

But is this all that is necessary? ... to be the only object in their trai... and the life to come?

A devout old clergyman of Ne... age, said to his wife: "Ah, my d... our life that I like best to reme... days when we went camping and ... in the woods. We learned to kn... those dear old frolics."

Whoever we may be, we can... such frolics out of our lives. A... woods will bring us no money, b... leave with us a new thought of ...

There are things, too, which ... not as breadwinners, but as hum... we are apt to neglect in fitting ... designing our lives.—[Rebecca ... September St. Nicholas.

A woman's enemies are more ... than her friends.—[Puck.

Gilt Mantel Clocks at ...
MONTGOMERY B...
Jewelers
Broadway and Four...

For Investment
Units of Business ...
The Trustee C...
424 Broadway

...S AND MINING.

...HLIGHT ...NCENTRATOR.

...ARA COMPANY TO ...UILD ONE.

...nyon Ore Needs This Before Smelting—The ... Is Out of Hands of ... and Has Been Again Go Ahead.

...arbara Mining and Mill... of Searchlight, Nev., ... the Eldorado Cañon, is ... install a concentration ... in connection with its ...rge tonnage of the low... cañon cannot be suc... at the smelter, but ... concentration and ... tonnage will be han... plant, according to ... a Searchlight mining ... in Los Angeles. ...ys that in a quiet way ... being done in the ...ilver Legion, tied up ... by numerous lawsuits, ...ed anew, and will go ...talling a hoist to sink ...ertain will have charge ...

...hide, oxide and chlo... surface. The vein is ... well defined, averaging ...old and $20 to $100 sil...

...Mining and Milling ...alled funds to sink 500 ...ng a vertical shaft at ...degrees, and at 160 feet ...ight feet of native sil...

...Occidental is down to ... a vertical shaft, and ...the vein in an at... a good water supply. ...a fifty-ton mill, hav... body of ore that will ...ay, and of sufficient ...he milling plant busy ...for three years. Judge ...a Northern California ...has charge of opera...

...Good Ore.

...mine, operating in Sin... letting from the 200-... and a fine high-grade ...ld to R. A. Thomas, ...of Choix Consolidated ...er, of this city, who has ...from the Los Platanos ...

...ide good values in sil... per cent. copper. The ...an old silver producer ...of the "antiguas" fa... history of the south... In the past a great ...was shipped, much of ...black clear around to ...

...ne will be treated at ...ter, which the Choix ...ect before the first ...the point where the ...City and Orient Rail... El Fuerte River. This ...ed to a point eighty ...Guaymas, the Pacific ...ning to information ...details of the road, ...ment on the grade as ...her season sets in. It ...two miles to complete ...

...story of the smelter ...and it will be built ...mine, and can be en... necessary.

...ld Mine.

...said to be a brother of ...Western character, ...Scotty," has sold a ...carrying considerable ...values, near Barstow, ...

...ld Cobre Mine.

...mining district, Duran... very active, according to ...Thompson, president ...Cobre Mining Company, ...returned from Mexico. A ...shipped to the Boca ...and as soon as it is ...sufficient force of 130 ...will be increased to 300. ...of development has ...shipments have con... for the past few ...running September 1, ...from 300 to 600 tons ...

...ld Mining Men.

...a Goldfield mining ...Angeles visitor this ...

...man, an old-timer, re... in among the min... in the city. Col. ...of the mining land... ...Southwest. He ...United States Minister ...

...President of the Choix ...spending a few days ...Thomas makes his ...New York, and has ...his mining business. ...Scott, a Prescott min... ...host of friends in Los ...

...Mr. Safford, Ariz., ...ing in the city for a ...

...Gray of Tempe, Ariz., ...Long Beach, a guest of ...

...Drake and D. D. Mc... are two representa... from the Territory, ...business.

...CULATION OF ... TIMES.

...are the sworn state... ...culation of The Times ...

...FORNIA, COUNTY OF LOS ...

...Assistant General Manager ...Times, being duly sworn, ...that the following is a ...record of the circulation ...the month of July, 1909:

1	80,100
2	83,600
3	49,220
4	49,850
5	49,510
6	49,215
7	48,905
8	49,010
9	49,310
10	82,500
11	48,830
12	49,150
13	49,160
14	49,010
15	49,150
16	49,370
... for every day	1,727,960
... for every day	55,741
...	51,329

...DAILY GAIN over ... of ... 4,412
...SUNDAY GAIN over ... 1,329
...ROBERT CHANDLER, ... The Times.
...Subscribed and sworn to before me this 11th ...

...T. I. CHAPIN, ...for the County of Los ...

...ROBERT CHANDLER, ... The Times, declares that ... Times Superintend... Los Angeles Times; ... of circulation ... correct, and ... papers printed for ...

...R. C. DENNIS, ... The Times.
...Subscribed and sworn to before me this 11th ...

...T. I. CHAPIN, ...County of Los ...

HF THE MARK OF GOOD CLOTHES KNOW US FOR BEST VALUES SINCE 1859

OUR MEN'S SHOE DEPARTMENT

Here in this department men will find satisfactory shoes and satisfactory service and satisfactory prices. Every shoe we sell is guaranteed to give satisfaction.

Nowhere in town is there a wider variety in style and price of good shoes—and we sell only good shoes.

We have only expert fitters to serve you, and a perfect fit is the best means to shoe satisfaction. Perfectly fitted shoes not only are more comfortable but more durable.

Our Prices range from $3.50 to $8.50, with extra strong values at $4 and $5.

WE FILL MAIL ORDERS

Harris & Frank
Outfitters for Men, Women, Boys and Girls
437-439-441-443 SOUTH SPRING

...tore Closes ...oday at 2:30

Staub's Annual Cleanup Ends Today

If you need shoes now you can't afford to stay away. Lots of people are anticipating their needs for months to come. See the extraordinary offerings in

Tan and White Canvas Shoes

Many lines that we positively cannot carry over are being sold at unusual reductions. No matter what style, leather or size you want, you'll probably find it here at a saving.

Staub's

Men's, Women's and Children's Shoes Exclusively. Broadway, Cor. Third.

"Manco" Salmon

The most delicious—the most healthful change from the regular meat diet.

3 sizes—2 for 25c. 15c straight, and 30c. Your grocer. M. A. Newmark & Co., Los Angeles.

Melbaline Violet Water

Fragrant, refreshing—the natural violet scent. 50c and $1.00.

OFF & VAUGHN DRUG CO.
352 So. Spring St.

THE SAME HIGH QUALITY YEAR AFTER YEAR
BROCK & FEAGANS
JEWELERS & GEM MERCHANTS

OFFICE FURNITURE

Desks, Tables, Chairs, Filing Cabinets, Book Cases, Opera and Church Furniture.

R. D. Bronson Desk Co.
542 So. Spring.

S. NORDLINGER & SONS
DIAMOND MERCHANTS
323 S. SPRING ST. LOS ANGELES

J. W. Robinson Company
"Boston Dry Goods Store"
So. Broadway 235-237-239. So. Hill St. 234-244

Nine widely-famous makes of corsets in the very latest models—THE corset department of the Southwest.

Hosiery Sale Continued

Six thousand pairs of men's and women's 35c to $1 hose placed on sale yesterday—too much for ONE days' selling.

Hundreds of pairs that are well worth 50c, left for today's early comers, at 25c a pair.

Men's Bathing Suits
Reduced a Third

Even if you don't expect to go to the beach again for a year it will be profitable for you to get one of these bathing suits today.

Men's all-wool bathing suits in combination style—some sleeveless, some with short sleeves—$1.65 to $2.35; heretofore $2.50 to $3.50.

(Just Inside Main Entrance.)

Sales for Today

Details of Which Appeared in Yesterday's Papers.

Misses $17.50 to $20 long-coat suits of white and colored linens at $7.50.

Children's and misses' Wash Dresses, worth up to $12, for $4.95. And $4 to $6 dresses at $2.75. All in the latest one-piece styles, too.

Boys' Wash Suits at a third off—$1 to $3 instead of $1.50 to $4.50.

50c to $1 Tam o' Shanter caps of linen crash at 25c each.

Boys' hats of straw and washable materials at half.

$8.00 to $12 Trimmed Hats at $2.50; $4.00 Straw Sailors at 75c.

We Close Today at 12:30

Monday's Most Important Sales

Which Are to be Featured In Our Sunday Advertising

Over twelve hundred $7.50 to $15 guaranteed Silk Petticoats—some of which are shown in one of the Broadway windows—at FIVE dollars.

75c to $1.50 Laces at 25c.

$12.50 Linen Robe Patterns at $5.00.

Toys and Dolls at about half.

Heavy reductions on Wash Goods.

1 x 13 x 217
deep wide long
Painted like a flower
Grand Canyon of Arizona

$25 Round Trip — On Sale Daily Limit Oct. 31, 1909

Pullman sleeper to the rim

No one was ever prepared for it—
No one was ever disappointed—

Those who don't care to take the many trail trips will find many pleasant drives along the rim through the pine forest.

El Tovar provides city club comforts. A $250,000.00 hotel set in a wonderful wilderness; management, Fred Harvey.

Would be pleased to arrange your trip.

E. W. McGee, Gen. Agt., Santa Fe, 334 So. Spring St.

If you don't buy your suit at "Kahns" you don't buy your suit "RIGHT"
457 So. Broadway

John Adams Co.
222 South Spring Street
Union Label on Every Garment
Suits to Order $17.50 and Up

OSTERMOOR MATTRESSES

Established October, 1878.
Coulter Dry Goods Co.
219-229 S. BROADWAY — 224-228 SO. HILL ST.

McCALL PATTERNS

VISIT OUR FOURTH FLOOR CAFE—OPEN FROM 11:30 TO 5:30

Store Closes at One o'Clock Today

Merode hand finished underwear in early fall weights here now for children, misses and grown women. Best lines we ever had in this celebrated underwear.

$5.00 Wool Skirts $2.50

Such skirts as these will be snapped up in a jiffy by women who know values:

Panama and fancy wool skirts, made in pretty gored styles, some tailored, others button and strap trimmed; new styles this season; shown in black, navy and brown; together with a number of dark plaids and white and black wools; some somewhat soiled cream serges as well; take your choice of these, representing $5 to $7.50 (and even higher) values this morning, for $2.50.

Men's $1.50 Pajamas $1.00

Any man will be glad to take advantage of such a timely offer as this, particularly if he realizes that the reductions do not concern old styles, but simply broken lines of our best numbers:

Men's madras and chambray pajamas, well made and finished, regular $1.50 quality on special sale for $1.00; the $2.00 quality on special sale for $1.50.

Splendid Bargains in Silks

"I never can find what I want in a bargain sale," mourned one woman. If she should come here this morning, we're certain she would find a quantity of silks of the very sort she'd most like to have, and at what a saving:

All the remnant lengths and short pieces of our most popular silks—plain and fancy—are assembled this morning on a long counter, and you may have any piece you like for just exactly half what it was originally marked to sell for. Foulard silks—the broken lines and odd pieces for whose duplicates, earlier in the season, we asked $1.25, on special sale this morning for only 75c.

The yard-wide colored satin linings for which you're always willing to pay $1 a yard, are reduced now to 75c.

Black Taffeta Skirts to Measure

This offer is not for today—but for Monday and Tuesday only, of next week—we will take orders for plain or pleated taffeta silk skirts, to be made from our best $2.00 black taffeta, for, complete $13.50.

Net and Lawn Lingerie Waists..... $2.50

Some time ago we secured the first express shipment of a large lot of handsome waists bought by our New York buyer at a fraction of worth; the remainder of the order has now arrived, and will be placed on sale this morning, at the same price, two dollars and a half:

Included are white and ecru net waists, with Dutch or high collars; a wide variety of newest styles; all with long sleeves; handsome lingerie styles are also shown, in white lawn, with high or Dutch necks; up-and-down effects made with insertions, combined with medallion motifs and fine embroidery work; every one of these waists is a new stylish design; made to sell for as much again as today's price of $2.50.

Place Your Order Today For a Made-to-Measure Suit

One-half day left in which to place your order for an advance style tailored suit at the price of very ordinary styles, before our tailoring department closes, not to reopen until the formal Fall opening:

Today we will accept orders for made to measure suits, any length coat, any style of skirt, plain gored or pleated, from mannish suitings in exclusive patterns of fall's most correct colorings and weaves—homespuns and rough materials included; the suit, complete, for $32.50.

And from selected fancy suitings, we will make you a suit to measure, any length coat to 42 inches, plain or pleated skirt, as you prefer, complete, for $35.00.

Coulter Dry Goods Co.

Going Rapidly
The 25,000 Shares

Are you going to miss the raise of 10 cents a share—from $1.40 now to $1.50 Sept. 1st—offered on easy terms of 10 per cent. down and 5 per cent. monthly? Do you realize that you will never buy "Home Builders" treasury stock for less than $1.40, and that, on the same basis of increase as during the past year, it will be worth inside of another year

$2.00 a Share or More?

Do not miss the present opportunity. Come in and see about it before the month expires. Come in NOW. Office open till 5.30 p. m. Saturday.

"Home Builders"

Reference, by Permission: FIRST NATIONAL BANK

410 Mason Operahouse

DISTRIBUTORS EL CAMINO REAL APRICOT CORDIAL

DISTRIBUTORS EL CAMINO REAL WINES

California's Best
"El Camino Real" Brand

Apricot Cordial, Regular Price	$1.50
Olive Oil (Full Quarts) Regular Price	$1.25
SPECIAL FOR SATURDAY— Either of above. Limit, one of each. Store orders only.	$1.00 bottle

DISTRIBUTORS EL CAMINO REAL OLIVE OIL

BAKERY AND FRUIT SPECIAL SALE
Saturday Evening After 7:30

Anderson & Chanslor Co.
GROCERS AND WINE MERCHANTS
SUNSET PHONE BDWY. 1127
HOME PHONE 10831
428-30 SOUTH SPRING STREET

DISTRIBUTORS EL CAMINO REAL GRAPE BRANDY

Furniture ....At Cut Prices
DuBOIS & DAVIDSON FURNITURE CO.
Between Spring and Broadway
212-14 West Sixth Street

The Exclusive Shop for Young Folks
The Juvenile Co.
429 So. Broadway

Largest Dental Office on Coast, Good Set Teeth $2.50
YALE
444 S. Broadway DENTIST
Open evenings till 8, Sundays, 9 to 12

Picture Frames
Artists' Supplies
Stationery
Sanborn, Vail & Co. 735 S. Broadway

BIBLE LESSONS.

FOR SUNDAY-SCHOOL TEACHERS AND OTHER BIBLE STUDENTS.

Prepared for The Times by J. S. Kirtley.

SUNDAY, AUGUST 29.

I Cor. xiii, 1-13: "Paul on Christian Love."

THE CONNECTION.

While at Ephesus, Paul wrote this first letter back to the Christians at Corinth. In the letter is this psalm of love.

It is remarkable, for it was written by so logical a man to such a curious company. After trying to correct their many faults, he mentions the various spiritual gifts, which are only temporary, such as working miracles, speaking with tongues, prophesying, interpreting, discerning spirits, then commends the best and greatest gift of all, namely, love. The other gifts were showy, and they fascinated the Corinthians; the latter is not so, but it is better for it is permanent, vital, structural, fundamental in the Christian character. Thus, in rectifying false ideas, he gives us principles that are universal and permanent. This eulogy on love is a rapturous burst of song.

THE LESSON.

I.

Love the Crowning Excellence. 1-3.

"If I speak with the tongues of men and of angels, but have not love, I am become sounding brass, or a clanging cymbal. And if I have the gift of prophecy and know all mysteries and all knowledge; and if I have all faith, so as to remove mountains, but have not love, I am nothing."

Faith is the tie that binds us to God and all good; love is the result of that union and is a likeness to God. It is not so much ecstasy as appreciation of God and man. It seeks to serve rather than to be served. This is the crowning excellence of any character, and is the source and spring of all other excellences. The Christians at Corinth preferred the other showy gifts, and here Paul declares the superiority of love to them all.

1. It is better to have a heart of love than the mere power to speak with tongues without love. Two reasons prove it—its soul would be gone; it would be impossible. Why, if it were possible to speak in all the tongues of the earth, and then in those which the eloquent angels employ, what would it be like without love? It would be about like a piece of metal giving a sound when some one struck it, but which it has no soul to produce, or like a piece of metal made into a cymbal, which is only a noise and not music. Besides, that power is really impossible without love.

2. It is better to love than to be a preacher without love. The prophet spoke in behalf of God whether concerning the present or the future, and the Corinthians loved that calling. If one were taught to speak for God even the mysteries that were so fascinating, it would not add to his personal worth or power. He would know much and be nothing. Preaching without unction is impotence and emptiness, while love anoints the soul with grace.

3. Love is even better than faith, for the same reason. If one had faith to do the impossible without love, it would not make him a better man, and would not achieve much for any one.

4. Love is even better than giving. Paul conceives of a person doing the very highest works of love without possessing love, and that is far inferior to love alone. If one should give all he had to the needy without the motive of love, it would not really be a gift, but an investment from which he expected some selfish return. If, in frenzied devotion of hatred or any other motive, he should suffer martyrdom, that would be the last of him, and he would not be, therefore, a better man.

In these four comparisons Paul shows that love is better than all the other best things. He does not disparage them. He imagines them doing their wonders, yet all inferior to love—love is the very soul of all these virtues; love can do for its possessor and for others what they could never do.

II.

Love, the wondrous worker, 4-7.

"And if I bestow all my goods to feed the poor, and if I give my body to be burned, but have not love, it profiteth me nothing. Love suffereth long, and is kind; love envieth not; love vaunteth not itself, is not puffed up; doth not behave itself unseemly, seeketh not its own, is not provoked, taketh not account of evil; rejoiceth not in righteousness, but rejoiceth with the truth; beareth all things, believeth all things, hopeth all things, endureth all things."

Here is a list of the things that we need in love and only love can give them. Mr. Drummond says we here find the spectrum of love with its nine colors, nine primary ingredients, and we cannot do better than use the nine words by which he characterizes them.

(1.) Patience—"Love suffereth long." Every one will have his patience tested by the faults of others, by his own surroundings, by the kind providences of God. Love to God will make us wait, and love to man will make us sympathetic with them in spite of faults.

(2.) Kindness—It is of the very spirit of love to be kind. One need not try to please, but to impart pleasure. He may easily overlook this in a busy life, but love steadily prompts him to do kindnesses. He will do good rather than harm; do good rather than nothing. Love will make one aggressive in his kindness.

(3.) Generosity—For "love inviteth it." It means that one is glad to see the prosperity of another and enters into the enjoyment of it. One may rightly desire to have advantages that others have, but envy would like to have them at that other's expense.

(4.) Humility—"Love, vaunteth not itself, is not puffed up." One's love never prompts him to make a boast of his love. It sobers and tempers him. It will not blow his trumpet. It does not make him conceited. Conceit kills love and becomes mere self-importance. The man of loving heart is not the one who struts and boasts or swells with vanity.

(5.) Courtesy—"Doth not behave itself unseemly." The courteous man is the one who knows how to behave at court. We are always in the midst of courtiers—the angels and the children of our King. Love makes one kingly, even though he be ignorant of the forms of etiquette and the ways of conventional life. Mr. Drummond says: "Courtesy is said to be love in little things. And the one secret of politeness is to love."

(6.) Unselfishness—"Seeketh not its own." It cannot be dishonest, because it is more concerned for the prosperity and happiness of others. It cannot rob, steal, kill or degrade another, for its whole purpose is to benefit another.

(7.) Good Temper—"It is not easily provoked." Here is a test of love, for unless love is deep, it will demand more of others than of its possessor, and that makes it more weak and shallow still. It is often thought that good temper is not a vice, but a sinful infirmity. As Prof. Drummond says, it is the vice of the virtuous, and it is base in its nature, and blighting and blasting in its effects on others in every relationship. True love makes one good-tempered.

(8.) Guilelessness — "Thinketh no evil." Love puts the very best construction on the action of others. It refuses to see a bad motive when it can find a good one. It does not cherish bitter recollections of others.

(9.) Sincerity.—"Rejoiceth not in iniquity, but rejoiceth in the truth." It never can do injustice to another, because it loves that other, and, on the other hand, it always has special joy in what is true. It enters into the joy of truth and reinforces truth. Verse 7 reiterates what is said in other ways about its patience and what is implied about its confidence and its hope. Love always trusts and hopes.

III.

Some of the Permanent Endowments. 8-13.

"Love never faileth; but whenever there be prophecies, they shall be done away; whether there be tongues, they shall cease; whether there be knowledge, it shall be done away. For we know in part, and we prophesy in part, but when that which is perfect is come that which is in part shall be done away. When I was a child, I spake as a child, I felt as a child, I thought as a child; now that I am become a man, I have put away childish things. For now we see in a mirror, darkly; but then face to face; now I know fully even as also I was fully known. But now abideth faith, hope, love; these three; and the greatest of these is love."

The reason why love is so superior is that it is a part of one's self, and therefore permanent. The special gifts of the Spirit will be recalled, but love cannot be. Their knowledge is like the alphabet that will be lost in the grand literature. Two illustrations are used to show how the partial and rudimentary give place to the complete and final—that of childhood, which is lost in manhood; that of the mirror which we shall need no more—the uneven, polished surface of the old metallic mirror—but we shall turn around and see face to face. Love shall complete all virtues. Love is the nature of God. Love is the life of heaven. "Follow after love."

WHAT THE MASTERS SAY.

Love begets love. It is a process of induction. You put a piece of iron in the mere presence of an electrified body, and that piece of iron for a time becomes electrified. It becomes a temporary magnet in the presence of a permanent magnet, and as long as you leave the two side by side, they are both magnets. Remain side by side with Him who loved us, and gave Himself for us, and you, too, will become a permanent magnet—a permanent, attractive, force; and, like Him, you will draw all men unto you.—Drummond.

The gaudiest flowers are not the sweetest scented. Intellectual force is precious. Spiritual insight is even more so, and a miracle-working faith is to be desired; but what would these be, if love were absent? A long flow of ciphers. Put the significant figure before them, and they become something.—Maclaran.

PERTINENT QUESTIONS.

1. Is every one capable of loving?
2. Is it possible, or reasonable, to love one's enemies?
3. Is love an ecstacy or an energy?
4. Why is religion necessary to the purification, protection and direction of love?
5. Is it true that "where love is there God is?"
6. How must the spirit of love be operative in the social and industrial life?

Christian Endeavor.

THE MAN OF TOMORROW.

Terse Comments upon the Christian Endeavor Topic for August 29. "Home Missions: Our Cosmopolitan Population." Luke xiii, 22-30.

By William T. Ellis.

The increasing interflow of travel and immigration among the nations has broken down many insular prejudices. Whole races are coming to a clearer understanding of one another. Commercially and socially, each is busy in selecting and adapting the best of the other's products. And on the Western contigent the very peoples themselves are mingling and merging, so that what ethnologists characterize as a new racial type is developing. Ignoring the line that divides Canada from the States, they call this emerging Westerner, this child of varied ancestry, the "American." Blended in him are the best of the characteristics of the older peoples. He has the new traits for the new times. The coming man is our home-grown cosmopolitan.

There is an unfortunate tendency to lump all immigration and to label it as undesirable. Some demagogues speak as if the immigrants to these shores were intruders. In sober truth, this is a land of immigrants. They were its founders and, in many respects, they are still its strength. The persons who are wide-awake to the meaning of current events have not failed to observe the frequency with which children of newly-arrived aliens carry off public school honors. The latent powers of slumbering generations spring into flower in the favorable American atmosphere. Foreign-born residents are forging to the front in many lines of activity. That is well—so long as they are thoroughly nationalized and Christianized, so that the essential ideals of this new land be preserved. This work of nationalization and Christianization is what we call home missions.

Every immigrant is a possible national asset.

The cardinal ideals of the nation are frequently more precious to the man just landed at Ellis Island than to the man whose ancestors came over in the Mayflower.

This North American continent may become, or even now be, God's laboratory, for the solution of some of the old problems of all the nations.

There are aspects of the new trend in this Western world toward federated Christian activity which are as yet unsuspected by most persons. The recent convention of the Federation of Churches showed how strongly the leaders of Christian thought and work have been gripped by the importance of the religious side of the immigrant question. There was then manifest a determination to sink all denominational differences in a united effort to show the best side of the national life to new comers into our midst. The reception of immigrants, the cosmopolitan city population, the foreign-born communities at industrial centers, and the smaller colonies of aliens in rural parts, were all discussed as urgent opportunities for the most brotherly and diligent Christian service. All unknown to himself, the "stranger within the gates" is helping his hosts to a realization of their highest responsibilities.

Somebody has made the point that an easy, practical and immediate form of Christian and patriotic service to the cosmopolitan population is to learn how to say "How do you do?" in the language of the nearest foreign settlement.

The progress of immigration shows certain broad developments. The tendency now is toward an influx of foreigners who are least sympathetic with our historic national standards. When immigration brought chiefly English-speaking peoples of our own faith the problem of assimilation was less serious. Now the Anglo-Saxons, Celts and Teutons are being superseded by Latins, Semitics and Orientals, who are more difficult to incorporate into the national life. This should not deter the forces which make for national unity and Christian idealism, but rather serve as an incentive to them. The consideration of self-interest is added. If they are not amalgamated into our life they will disintegrate it. If they cease to be regarded as an opportunity, they will become a peril. The issues at stake justify the utmost expenditure of devotion, activity and self-sacrifice. Service of our alien population is a work of good citizenship, as well as a ministry to Him who once said—"I was a stranger, and ye took me in."

If the new world means nothing more to an immigrant than a chance to grow rich, then, for the nation's sake, he would better have remained abroad. Whatever be his motive, however, it is the business of the churches to help, inspire him with the ideals that are considered consistent with the genius of this land.

All sorts of human harpies prey upon the ignorant and unsophisticated immigrant. Transportation companies treat him with a lack of consideration—and at times with a rank injustice—which a citizen of the country would not endure. Organized religion has done well to place at the principal places the friendly offices of hospitality and Christianity to the stranger in a strange land.

The immigrant helps the native-born to realize the preciousness of many national blessings which the latter had taken as a matter of course.

Where Important Services Will Be Held Tomorrow

First Congregational Church

Hope Street, Near Ninth.

REV. ROBERT R. MEREDITH, D.D., formerly of Brooklyn, N. Y., will preach at 11 a.m. and 7:45 p.m. Morning subject: "CHRISTIANITY AS SEEN IN THE EPISTLE TO PHILEMON." Evening theme: "THE SUPREME MOTIVE IN CHRISTIAN LIVING."

St. John's Episcopal Church

514 West Adams St. (near Figueroa.)

REV. LEWIS GOUVERNEUR MORRIS Rector. Holy Communion, 7:30 a.m.; Morning Prayer and Sermon, 11 a.m. The rector will preach. "THE LIFE OF SERVICE." This is a FREE church. All are invited. Take Grand ave. or Dalton car to Adams street, or yellow University car to Chester Place and walk through Chester Place.

Magnolia Avenue Christian Church

W. 25th St. and Magnolia Ave.

REV. JESSE P. McKNIGHT, Pastor. Sunday-school, 10 a.m.; church services, 11 a.m. and 7:45 p.m. Pastor's morning subject: "The Shameful Sin of Silence." Rev. F. E. Hagin will lecture in the evening on "Strange Peoples of Many Lands." Illustrated by moving pictures and stereopticon.

Broadway Christian Church

Opposite the Court House.

Bible school at 9:30 a.m. Preaching at 11 a.m. by Minister B. F. COULTER, and at 7:45 by Associate Minister JOHN C. HAY. Young People's meeting at 6:30 p.m. Welcome all.

St. Paul's Pro-Cathedral

523 South Olive Street.

RT. REV. J. H. JOHNSON, D.D., Bishop; VERY REV. WILLIAM MacCORMACK, Dean. 7:30, Holy Communion; 11 a.m., Morning Prayer and Sermon; 7:45, Evening Prayer and Sermon. The REV. S. H. WOODFORD will preach at both services.

First Christian Church

Hope and Eleventh Streets.

REV. A. C. SMITHER, Pastor. 10 a.m., Sunday-school; 11 a.m., sermon by pastor; 6:45 p.m., Christian Endeavor Society, followed by sermon.

First New Testament Church of Los Angeles

139 West Fifth Street.

PASTOR SMALE hopes to preach morning and evening. 10:30 a.m., "The Wonderworking God." A review of the remarkable illness of Grandma Smale. 7:45 p.m., the ninth sermon in the series upon "The Life of Faith."

Immanuel Presbyterian Church

Cor. Tenth and Figueroa Sts.

REV. HUGH K. WALKER, D.D., Pastor. Services at 11 a.m. and at 7:30 p.m. In the morning, Rev. L. C. Kirkes, D.D. of Amarillo, Tex., will preach. Evening sermon by Rev. J. R. Beard of Independence, Kan. Bible School, 9:30. Y.P.S.C.E. meetings at 5 and 6:15.

First Baptist Church

Flower Street, Near Seventh.

REV. J. Q. A. HENRY, D.D., Pastor. Services at 11 a.m. and 7:45 p.m., conducted by Rev. J. Kittridge Wheeler of Philadelphia. Morning theme: "The Future of Jesus;" evening topic: "Cherith and Carmel, or the School of Elijah." Sunday-school at 9:30; Young Peoples' Rallies at 6:30. All seats free.

PHILANTHROPICAL.

LEADING BOYS TO SELF HELP.

BENEFACTRESS COMES TO AID OF M'KINLEY HOME.

Gives Cottage That Will Accommodate Twenty-five More Lads. Industrial Training Begun at Institution With Installation of New Printing Plant.

The McKinley Home yesterday found an unexpected benefactor who responded to the appeal of the needs of the homeless boy and give him a chance to grow up a real man.

A lady who is averse to publicity is to build a cottage that will accommodate twenty-five more boys. This will be the largest donation to the home by any one individual with the exception of the gift of $5000 from a still unknown donor at the founding of the home, and the memorial chapel by Mr. and Mrs. T. C. Mennell, now in course of building.

The new cottage, and an additional dormitory to be made possible when the Sunday-school room is moved into the chapel, will provide accommodations for about fifty more boys, making a total of 150 in the home. There are nearly one hundred names now on the waiting list.

The beautiful little chapel, costing about $4000, is the gift of Mr. and Mrs. Mennell, who gave all save the furnishings. A contribution of $250 from Lyman Stewart is to provide for the seating, and the committee is hoping to hear from some one who will donate the electroliers and pulpit furniture. The chapel will be completed about the middle of October.

Plans for the development of an industrial education are taking definite shape.

A few days ago a good printing outfit was installed by the Times-Mirror Company, which is also to furnish instruction in the art of printing to a class of a dozen or more. One-half of a fine new job press was donated by A. S. Shadinger, manager of the American Type Founders Co., and the other half by a friend. A little paper to be called "The McKinley Home Record" will be published occasionally by the boys.

One of the plans for helping in the work is through a scholarship of $150 a year. This will give a boy board, with healthy environments, and the best of training in Christian character, as well as an education in the public school and industrial classes.

There is a little fellow just now especially in need of a scholarship. He is 8 years of age, healthy, of sunny disposition. Abandoned in a heartless manner by his parents, he has no known kith or kin. Not being known in a legal sense as an orphan or half orphan, or born in California, he is not under the statutes entitled to State aid.

"The McKinley Industrial Home scholarship provides a way for a person to assume the financial responsibility for the education of an unfortunate boy with the assurance that the investment will pay a hundredfold," said Mrs. Florence Collins Porter, the financial secretary, who has the work in hand. "Several of these scholarships have been given, but there ought to be many more.

"The home has no indebtedness, neither has it any endowments, and as it is run on a business principle that expects no monthly deficits, the scholarship plan is business-like as well as philanthropic. The McKinley Home is destined to grow into a great school of philanthropic work along lines of an industrial education for the otherwise homeless boys of Southern California. There is no home in Los Angeles that gives so much for so little cost in dollars and cents.

"When trade shops can be built, and they are coming within a year or two, and the boy permitted to remain until he is fitted by age and training to take his place in the world, the McKinley Home will be enrolled on the list of those large movements that are today making for the truest and best education of the boy who otherwise would receive no fitting for a participation in the great workshop of life."

PERSONAL.

George Shanlon, Mayor of Globe, Ariz., is at the Hollenbeck, attending the Hassayampa celebration.

P. A. Knappe, brother of C. H. Knappe, manager of the Van Nuys, is passing a few days here. Mr. Knappe is en route to Lower California, where he owns valuable mining properties.

F. C. Trefry and J. C. Sands, cotton planters, of Houston, Tex., are guests at the Westminster. They are accompanied by their wives.

P. H. Dorsett, W. Van Fleet and C. F. Saylor of Washington, D. C., form a little party at the Hollenbeck. They are en route to Seattle to attend the exposition.

W. A. Rudgear and A. Rudgear, accompanied by their wives, are at the Alexandria. Their homes are in San Francisco, and they are touring Southern California by automobile.

T. M. de Castillo, a Mexican railway official of La Colorado, State of Sonora, is passing a few days at the Hollenbeck.

J. W. Velons, a wealthy mining man of El Paso, is a guest at the Westminster.

N. Jacob and wife of San Francisco arrived at the Alexandria yesterday afternoon. With their chauffeur, Nathan Tebbets, they are touring the State. Mr. Jacob is a manufacturer.

Mrs. L. W. Powell of Warren, Ariz., is a guest at the Van Nuys. Her husband is manager of the famous Copper Queen mine, and controls other valuable mining properties.

B. Heinz, an official of the New York Air Brake Company, is a guest at the Hayward.

Mr. and Mrs. J. C. Rohifs and chauffeur, of Berkeley, are at the Alexandria on an automombile tour of the Southwest.

Hugh E. Prather, millionaire cattleman of Dallas, is registered at the Angelus. He is accompanied by Mrs. Prather. Mrs. J. S. Armstrong of Dallas is also a member of the party.

George B. Calhoun, a prominent oil man of Bakersfield, is at the Hollenbeck.

J. D. Padgitt, a wealthy automobile manufacturer of Dallas, Tex., is at the Angelus. He is accompanied by Mrs. Padgitt.

D. W. May and wife, tourists, from Porto Rico, are at the Hayward, en route to the Seattle exposition.

M. A. Ross, a banker of Albuquerque, N. M., is registered at the Hollenbeck.

AT THE BEACHES.

Patrons of The Times visiting any of the following named resorts during the summer season may have The Times served to them by the regular agent named by notifying either The Times main or branch office or the local agency, at the regular subscription price of 20 cents per week and 75 cents per month.

Santa Monica, A. E. Jackson, No. 1463 Third. Home 1116.

Redondo Beach, W. J. Hess, wharf No. 1. Home 204.

Long Beach, Milton Doolittle, No. 121 East Ocean avenue. Home 308. S. H. Underwood, No. 155 American avenue. Main 6481.

Ocean Park, J. W. Woodward, No. 123 Pier avenue. Main 1111.

San Pedro, Jack Patterson, No. 805 Beacon street. Sunset 2900.

Catalina, R. L. Havens, Avalon. Idyllwild, Earl Powers, Idyllwild store.

DESMOND

Corner Third and Spring Street

Men's and Young Men's Finely Tailored Suits

$20

$40, $37.50 and $35 Grades

It's probably a good thing for us, on the whole, that every man in town doesn't appreciate this offer of suits at $20. We'd simply have to LOCK OUR DOORS. As it is, the store's pretty well crowded.

But come in. There's a lot of us. You can pick up some of the newest patterns and weaves of the season. You'll find your size among them and we GUARANTEE A FIT and YOUR COMPLETE SATISFACTION.

Note These Great Clothing Reductions

$10 now takes any spring and summer Suit formerly sold at $20,
$15 now takes any spring and summer Suit formerly sold at $27.50
$18 now takes any spring and summer Suit formerly sold at $32.50
$20 now takes any spring and summer Suit formerly sold at $40,
$25 now takes any spring and summer Suit formerly sold at $50.00

IT WILL PAY YOU TO BUY NOW, EVEN IF YOU PUT IT
FALL AND WINTER DUNLAP HATS NOW ON SALE

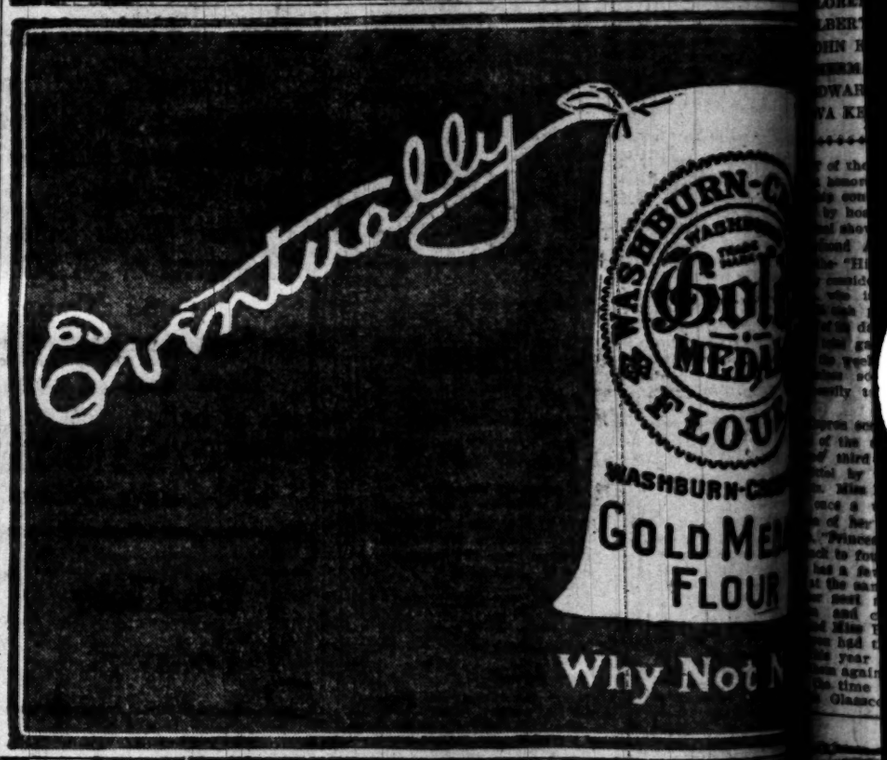

MADE IN SOUTHERN CALIFORNIA

PATRONIZE HOME MANUFACTURES

HOME MADE---BEST MADE---GIVE THEM YOUR TRADE

AUTOMOBILES.

TOURIST AUTOMOBILES
A Good Lake Because They Make Good
AUTO VEHICLE CO.,
CORNER MAIN AND TENTH STS.

BOTTLE MANUFACTURERS.

Quartz Glass and M'f'g Co.
(Incorporated.) Manufacturers of Flint Bottles
Prescription Bottles. Powdered Silica.
Factory—COR. HUMBOLDT AND AVE. 19

CAN MANUFACTURERS.

LOS ANGELES CAN CO.
Packers and Miscellaneous Cans

PORTABLE HOUSES.

Full size house at Exposition Building. Send for catalogue. Pacific Portable Const. Co., Inc. 320 S. Main St.
Main 837. South 229.

BEER AND WINES.

YOU SHOULD DRINK
Mathie's "RED RIBBON" Beer,
Because —
It's made from best Wisconsin malt and imported hops; purest water; contains but 3 per cent. alcohol; is a liquid food containing highest nutrition values; is recommended by all physicians and is "Made in Southern California."

OLIVES AND OLIVE OIL.

HAAS, BARUCH & CO.
IRIS BRAND OLIVE OIL
THE OIL OF QUALITY

OPTICAL.

FRESE OPTICAL CO.
MATHEMATICAL AND ENGINEERING INSTRUMENTS.

SODA F

ICELESS SODA
PAC. COAST
F. H. HECKER
Artistic Designs

INDIAN
INDIAN
Navajo Blankets
Mats
MISSION ROAD, WILM

HOUSEHOLD
HYDRO
Water Softener
baths, kitchen and
Grosses
F. F. STET
PORK AND
SIX

ELECTRO
A Positive Cure for
All Nervous
If your druggist
tropodes have
you from
WESTERN WHOL
Pacific Coast Distr

Good Teeth
If you are unable to
for consultation, and
"Alveolar Dentistry"
method in detail—and
on the teeth. It is
REX
203 Severance Bldg.

"Walk
Shoes
J. F. H
111 S.

Big Sho
Special Bargain
today and
MAMMO

Stop loading your stomach with poisons which eat up your vitality and weaken your heart and nerves.

It quickly cures all chronic ailments by restoring life and vigor to the weakened organs. Cures rheumatism, lumbago, backache, kidney trouble, stomach and all nervous complaints, and varicocele.

VITALIZ is sold direct by the manufacturers and sold at lowest prices for best grades. Call or write for our big free book and catalogue. It tells about health and VITALIZ.

We offer special this week: A powerful six-cell VITALIZ Dry Battery Electric Belt for $5.00, complete; elegant satin finished case, with rheostat power regulator and six VITALIZ, powerful, long-lived dry cells. You don't have to charge the batteries with vinegar, as with old-style belts. They are always ready for use, giving the most powerful and steady current ever generated by a belt. Be up to date and use the latest improved appliances. VITALIZ is stronger and better than ANY BELT MADE. Let us prove this to you. We are manufacturers and sell all kinds made at bottom prices for best.

FREE CONSULTATION. Test the power. F. G. BRANTVERNE, 1192 Maple ave., corner E. Eleventh St., Los Angeles, Cal.

Do not confuse VITALIZ with common electric belts.

This $5 Belt advertised is not a common belt, but a dry-cell belt that requires no charging.

VITALIZ is a scientific body battery which infuses a steady, unbroken stream of electric life into your nerves and vitals while you sleep. Its influence is powerful, yet soothing and pleasant.

VITALIZ will drive out your pains and aches, renew your strength and ambition and restore your health. Where there is plenty of electric energy there can be no pain or disease.

Toys
Beeman & Hendee
447 South Broadway

Home Decorators
Pease Bros.
640-646 SOUTH HILL ST.

...MOND'
...d and Spring Street
...d Young Men's
...ailored Suits
...20
...60 and $35 Grades
...s, on the whole, that every man in tow...
...0. We'd simply have to LOCK...
...tty well crowded.
...f us. You can pick up some of the h...
...find your size among them and we ...
...OMPLETE SATISFACTION.
...at Clothing Reduction...
...ummer Suit formerly sold at $20, $18 ...
...ummer Suit formerly sold at $27.50 an...
...ummer Suit formerly sold at $32.50 an...
...ummer Suit formerly sold at $40, $37.5...
...ummer Suit formerly sold at $50.00 and...
...Y NOW, EVEN IF YOU PUT IT A...
...DUNLAP HATS NOW ON SALE.

Why Not N...

...THERN CALIFOR...
...HOME MANUFACTURES
...HADE---GIVE THEM YOUR TRADE
...ER AND WINES.
...U SHOULD DRINK
...RED RIBBON" Beer,
...Because —
...best Wisconsin malt and in...
...rest water; contains but 1 per ...
...a liquid food containing nigh...
...raluse; is recommended by all ...
...to "Made in Southern Cali...
...S AND OLIVE OIL
...S. BARUCH & CO.
...AND OLIVE OIL
...IL OF QUALITY
...OPTICAL
...E OPTICAL CO.
...ST. Main 1866. Home...
...HERMAL AND ...
...ERMING INSTRUMENTS.
...your stomach with poisons ...
...ur vitality and weaken your ...
...es all chronic ailments by ...
...d vigor to the weakened or...
...nesthes, lumbago, backache, ...
...dache, and all nervous com...
...tocele.
...d direct by the manufactur...
...owest prices for best grades. ...
...our big free book and cata...
...bout health and VITALIZ.
...al this week: A powerful ...
...Dry Battery Electric Belt ...
...; elegant satin finished case, ...
...ver, regulator and six Vi...
...long-lived dry cells. You ...
...rge the batteries with vine...
...tyls belts. They are always ...
...most powerful and ...
...er generated by a belt. Be ...
...the latest improved ap...
...IZ is stronger and better ...
...MADE. Let us prove this ...
...manufacturers and sell all ...
...ttom prices for best. ...
...RATION. Test the power, ...
...NE, 116 Mesa ave., cor. ...
...t., Los Angeles, Cal. ...
...ITALIZ with common elec...
...ertised is not a common ...
...ell belt that requires no ...
...ELECTRO...
...A Positive Cure for ...
...All Nervous A...
...If your druggist cannot ...
...tropedes, have him ...
...you from ...
...WESTERN WHOLESAL...
...Pacific Coast Distributors...
...Good Teeth
...If you are unable to ...
...for consultation, send for ...
..."Alveolar Dentistry"—a new ...
...method in detail—a new ...
...on the teeth. It is free. ...
...REX DENTAL ...
...203 Severance Bldg. ...
..."Walk-...
...Shoes $3.5...
...J. F. Hugh...
...111 S. Spring ...
...Big Shoe
...Special Bargain Tables ...
...today and tomorrow. ...
...MAMMOTH SHO...
...619 SOUTH HILL ST.

SCHOLARSHIP CONTEST.

PRINCESS ALICE" RECOVERS THIRD PLACE IN SCORE LIST.

"Foothills Favorite" Set Back to Fourth Place—Miss Glasscock Overtakes Miss Wilson—Raymond Austin, Helen Wilson and Caryl B. Runkel in Lead for Special Prizes—Closing Day Now Definitely Fixed.

SCORE AT END OF 53D DAY'S BALLOTING.

CONSTANCE HOOD, No. 1010 W. 24th St., City	386,818
DOROTHY SCHERER, No. 1636 E. 14th St., City	339,555
ALICE CAPRON, Pasadena-Alhambra	294,664
MARY PEARL POTTOL, Monrovia-Duarte	293,351
RAYMOND AUSTIN, No. 511 S. Fair Oaks Ave., Pasadena	238,269
FRANK MAINE, No. 246 Alice St., City	194,861
AMOS COLBURN, Upland, San Bernardino County	151,787
MURREY ROYAR (Redlands Rustler), City	166,606
FLORENCE PEDLEY, Orange Grove Ave., Pomona	163,487
FLORENCE LAMBERT, No. 860 Harvard Blvd., City	139,988
EDITH TIDBALL, No. 408 E. 5th St., Santa Ana	138,709
ANNA BLOOM, No. 956 E. 11th St., City	134,206
GRACE WAGNER, No. 533 W. 52d St., City	121,619
ELIZABETH GLASSCOCK, Chatsworth Park	118,254
HELEN CAROLYN WILSON, Whittier	117,552
DAVID BOARDMAN, No. 2619 Leta St., City	113,799
EDWINA E. LLOYD, No. 248 S. Flower St., City	104,448
EMMA SLORTZ, No. 1902 Darwin Ave., City	69,913
LILLIAN WAITE, San Fernando	69,112
STANLEY CARNAHAN, No. 1816 Hobart Blvd., City	68,480
RUTH FERGUSON, No. 1190 W. 38th St., City	60,092
CHARLES H. YGLESIAS, No. 1046 Lincoln, St., City	47,752
TERESA CAMP, No. 1716 S. Hill St., City	45,117
ERNEST FURRER, No. 137 S. Flower St., City	42,692
DAVID HUGHES, Tucson, Ariz	32,069
HATTIE SARGENT, Garden Grove, Orange Co	30,758
WILLING N. SCHECK, No. 645 E. 31st St., City	28,317
ADAM SMALL, Soldiers' Home	27,272
FLORENCE BARLOW, No. 2662 Pasadena Ave., City	26,732
CARYL B. RUNKEL, No. 2034 E. Second St., City	25,073
EMMA TENNESON, No. 4542 Myra St., E. Hollywood	23,371
M. AND A. KESSLER, No. 1636 W. 20th St., City	21,809
CARL MIEHLE, Victoria Ave., Riverside	19,586
ELLA SPENCER, Hollywood	19,449
HARRISON HENDERSON, San Pedro, Cal	18,905
FANNIE SWEM, No. 116 S. Hope St., City	17,558
FLORENCE PETERSON, No. 612 N. Bonnie Brae St., City	16,357
ERNEST LESHER, No. 218 W. 38th St., City	15,021
JOHN KEBLE THURSBY, No. 426 St. Louis St., City	12,185
HERMAN HALL, No. 811 S. Union Ave., City	10,087
EDWARD WALLER, No. 233 N. Flower St., City	8,979
...A KENDALL, No. 657 E. 48th St., City	6,779

...of the leading aspirants for ...ors in The Times schol... contest are still "playing ...hanging up their points ...down. Alice Capron ...Austin were the only ..."High Five" who regis... considerable gain yesterday. ...is trying to win the ...prize, made the larg... day, 19,100 points, mak... gain for the first five ...k, 36,145, assuring him ...some other contestant ...today and beats him ...

...scored the second larg... day, 8500 points, and ...ed place from Mary ...by the small margin of ...Pottol usually cashes ...a sure thing and is due to ...a few flying leaps today; ..."Princess Alice" is likely to ...fourth place again un... a few trumps in reserve ...same time Miss Pottol ...move. Rivalry was ...close between Miss ...Pottol last year, but ...the best of it at the ...for it is nip and tuck ...again, with honors about ...being.

...Glasscock recaptured fif...

Alice Capron,
who has again overtaken her able Monrovia rival.

...from Huntington Beach to Los Angeles on the false promise of a year's subscription. It was a cruel hoax that has been played on other contestants by the same party, who seems to have a mania to lure young people who are striving earnestly for higher education to go chasing after rainbows. Miss Swem lost a whole day's time and the price of a round-trip fare from Huntington Beach to Los Angeles on the representation that there was much help awaiting her if she would call in person immediately on the president of a certain musical organization, but not a single point did she get for her pains. She was remembered by others, however, who had made no promises of help, to the extent of 900 points. The leaders for the special prizes are: First division, Raymond Austin, 36,145; second division, Helen C. Wilson, 24,200; third division, Caryl B. Runkel, 4780.

FREE RECITAL.

The De Chauvenet Conservatory of Music will give a free recital at 3 o'clock this afternoon, at the Fraternal Brotherhood building, No. 845 South Figueroa street. Besides numbers given by the pupils, Prof. De Chauvenet will render his own "Rhapsodie Symphonique," and Mme. De Chauvenet will sing an aria from "Herodiade." Theo Thomas will play De Chauvenet's "Valse Chromatique." Contestants interested in the De Chauvenet scholarship should attend this recital.

SCHOLARSHIPS TO BE AWARDED.

The list of schools in which scholarships will be awarded to successful contestants embraces the following:

University of Southern California Preparatory School—George F. Bovard, A.M., D.D., President.

U. S. C. College of Oratory—Beulah Wright, Dean.

U. S. C. College of Music—Walter F. Skeele, A.B., Dean.

U. S. C. College of Law—Frank M. Porter, Dean; Pacific Mutual Building, Third and Hill streets.

U. S. C. (Los Angeles) College of Fine Arts—Wm. L. Judson, Dean; No. 201 North Avenue 66, Garvanza.

Los Angeles School of Art and Design—L. E. Garden-Macleod, Director; Sixth and Alvarado streets.

Huntington Hall School for Young Ladies—Florence Housel, Principal; Raymond Hotel, South Pasadena.

Los Angeles Military Academy—Walter J. Bailey, A.M., President; Huntington Drive, Bairdstown.

Throop Polytechnic Institute—Pasadena.

Occidental College—Highland Park.

Dobinson School of Expression and Dramatic Art—George A. Dobinson, President; 1044 South Hope street.

DeChauvenet Conservatory of Music and Dramatic Art—Jean de Chauvenet, Dean; Fraternal Brotherhood Building.

Verdi School of Singing—Signor Pietro Buzzi, Director; 668 South Alvarado street.

Keller Piano, Voice and Normal School—Mrs. Eva Keller, Principal; 1130 West Seventh street.

Fillmore School of Music—Thomas H. Fillmore, Director; 325 Blanchard Hall.

Von Stein Academy of Music—Heinrich von Stein, Director; 1419 South Grand avenue.

Los Angeles Conservatory of Music and Arts—Emily J. Valentine, President; Walker Auditorium Building, 730-2 South Grand avenue.

Lyric School of Music—Luella McCune, Principal; 732 South Olive st.

Birdsall School of Music—Jeannette Birdsall, Director; 837 South Alvarado street.

Maryland School and Kindergarten—F. A. Barr and C. Gough, Principals; 720 Beacon street.

Laura Wilson White School of Expression—Laura Wilson White, Principal; 1828 South Figueroa street.

St. Vincent's College—Joseph S. Glass, C.M., D.D., President; Corner Grand avenue and Washington street.

Yale English and Classical School—T. G. Adams, A.B. (Yale), Head Master; 205-9 North Union avenue.

Kennard's Polytechnic Business College—J. W. Kennard, Principal; 1929 South Grand avenue.

Los Angeles Business College—E. R. Shrader, A.M., Phd., President; 417 West Fifth street.

Heald's Business College—I. N. Inskeep, Manager; 614 South Grand ave.

Isaacs-Woodbury Business College—E. K. Isaacs, President; Fifth Floor Hamburger Building.

Brownsberger Commercial School—Florida Brownsberger, President; 953-7 West Seventh street.

Southern Pacific School of Telegraphy and Shorthand—T. D. MacKay, Manager; 540-2 Central avenue.

Belding's Railway and Telegraph Institute—J. W. Belding, Manager; Germain Building, 236 South Spring street.

Pacific College of Osteopathy—Clement A. Whiting, Sc.D., D.O., Chairman of Faculty; Daly street and Mission road.

The scholarships will provide from six months to one year's tuition, and will range in value from $50 to $240.

CASH PRIZES.

The contestant having the highest score at the close of the contest will receive a cash prize of $500 in lieu of one of the above-named scholarships.

The next nineteen in line will have their choice of scholarships in the order of their standing, supplemented by cash prizes ranging from $200 down to $10, the several amounts being as follows: $200, $100, $85, $75, $70, $65, $60, $55, $50, $45, $40, $35, $30, $25, $20, $15, $10, $10, $10.

Those finishing below twentieth place in the score list will have their choice of the remaining scholarships on the list, in the order of their standing in the final score.

A total of $1500 in cash prizes will be awarded in addition to the scholarships. A cash commission will also be paid weekly to contestants on all new subscriptions to The Times they secure. Each cash subscription paid while the contest is in progress will count for a certain number of points which may be voted in favor of any contestant the subscriber desires to assist, as per the schedule published elsewhere.

HOW SUBSCRIPTIONS COUNT.

DAILY TIMES (INCLUDING SUNDAY.)

Time—	Price.	Credit points. Newspaper.	Credit points. Old.
1 month	.75	75	25
2 months	1.50	180	60
3 months	2.25	300	100
4 months	3.00	480	160
5 months	3.75	675	225
6 months	4.50	900	300
7 months	5.25	1,120	380
8 months	6.00	1,360	460
9 months	6.75	1,620	540
10 months	7.50	1,900	640
11 months	8.25	2,200	740
12 months	9.00	2,500	1,000
15 months	11.25	4,000	1,500
18 months	13.50	5,000	2,000
21 months	15.75	6,000	2,500
2 years	18.00	8,000	3,000
3 years	27.00	12,000	6,000
4 years	36.00	16,000	10,000
5 years	45.00	20,000	15,000

SUNDAY TIMES (ONLY.)
(By mail.)

Time—	Price.	Credit points. Newspaper.	Credit points. Old.
6 months	$1.00	150	50
1 year	2.00	300	120

(By carrier.)

6 months	$1.25	150	50
1 year	2.50	300	120

EDUCATIONAL DRIFT.

A pamphlet just issued by the committee of twelve for the advancement of the interests of the negro race discloses interesting facts as to the neglect of the education of the negro in the South.

The eleven Southern States spend about $32,000,000 a year on education, which is about three times as much as Iowa, about two-thirds of what New York spends, and practically that expended by Pennsylvania.

Of this money 14 per cent. is expended on the education of the negro, yet 40 per cent. of the children of school age in the eleven States are colored.

Nor is that all. The negroes of the South not only pay all of the school taxes consumed in educating their own children, but they pay a part of the expenses of the schools for white children. In Virginia, $489,528 was expended last year on the schools for negroes. The negroes paid school taxes amounting to $507,305. In North Carolina the expense of the schools for negroes was $402,698, and the negroes paid $29,197 school taxes. In Georgia the negroes paid school taxes amounting to $647,852, and there was expended on their schools $506,170. A like ratio is said to exist in the other States.

President Urion of the Chicago Board of Education says that an aggressive campaign of examination of the school "frats" is to be one of the first activities of the fall season. "It is enough to say now that the fraternities will receive no quarter, whether they hold their meetings in secret or openly. We are determined that the organizations shall not exist in the Chicago schools. The fight on the high school fraternities has reached a sort of crisis in the Chicago situation, and it is up to us to do something vigorous. That we intend to do."

The Board of Education of Orange, N. J., has appointed Dr. Katherine Porter a medical inspector of the schools of the city. She is a member of the Woman's Club, and other organizations, and it has always been her delight to take active part in some public movement.

Congregationalist: An acquaintance of ours whose eldest son enters college this autumn is testing him this summer in ways that few parents with ample means would be likely to choose. He has apprenticed him to a local carpenter. The boy goes to his work punctually as do his companions at the lathe, who expect to spend all their days as carpenters. This arrangement has been entered into with a view to teaching the young man the meaning of the day's work, to acquaint him with persons whom he would not ordinarily meet in social relations and in the hope that in his early days he will acquire not merely a theoretical knowledge of the labor problem, but sympathy with all who do the hard work of the world day by day. Sensible father! Fortunate son!

President Faunce of Brown University says the American people are murdering their mother tongue, and one of the great opportunities for reform at the present time is to teach them the English language. "I would like," he said, "to see the colleges of the country join in an effort to induce the American people to write and speak the English tongue decently. The colleges are not doing it now. Many of our college seniors cannot write a decent business letter. We Americans should link our minds and hearts and hands in an effort to preserve this mother tongue, which is our definite intellectual heritage."

The criticism that has followed certain basing events at West Point has brought out the following facts about the graduates of that institution. The academy, since its establishment in 1802, has graduated 4742 cadets, many of whom have subsequently gone into other walks of life. It has given us one President, three Presidential candidates, one ambassador, fourteen ministers plenipotentiary, 27 members of the United States Senate and House, eight Presidential electors, 16 Governors of States and Territories, one bishop, 14 judges, 17 mayors of cities, 40 presidents and regents of colleges, 14 chief engineers of States, 87 presidents of railroads, 8 bank presidents, 209 attorneys, 20 clergymen, 14 physicians, 123 merchants, 77 manufacturers, 30 editors, 179 authors, besides artists, architects, farmers and many others belonging to useful trades and professions.

"It is practically impossible to find a community in the United States," says Nathan C. Shaeffer, State superintendent of Pennsylvania, writing in the discussion of taxation as related to public education, published by the National Educational Association, "that does not spend more money for whisky and tobacco than for education." The report of the United States commissioner of education, 1907, indicates that there are only twice as many school teachers as there are bartenders in the country.—[American Magazine.

Never Mind the Cook.

"At a dinner in Philadelphia," said a clergyman to the Washington Star, "I once heard the lamented Bishop Potter talk in a most amusing manner about the artistic temperament.

"Landor," he said, "was at the same time the most violent and brutal and most delicate and sensitive of men. He adored flowers. The gardens of his beautiful villa in Florence were full of flowers, and the poet walked among them daily, never plucking them, only bending over them reverently to admire their loveliness and their perfume.

"Landor's cook one day served him a wretched dinner, and in his rage the poet threw the man out of the window into a bed of splendid roses.

"As the cook writhed with a broken leg below, Landor from his window exclaimed in a horror-stricken voice:

"'Good creature! I forgot the roses!'"

AN interesting article in The Times Magazine, the coming Sunday, will be one entitled "Fighting the Foes," in it will describe methods of safety adopted by the transoceanic vessels.

FRANK G. CARPENTER'S letter in The Times Magazine, the coming Sunday, will tell of the awakening of China, and particulars of the new life in Tientsin.

CLOSING DATE.

Tuesday, September 7, is the date upon which The Times' ninth annual scholarship contest will positively come to a close. All subscriptions to be voted in favor of any contestant must be cashed in at The Times office before midnight of that day.

In Friday's paper it was inadvertently stated that "Monday, September 7," had been decided as the closing date, and that the awarding of the prizes and the celebration of the victory would take place on "Thursday, September 10." The days of the month were stated correctly, but a mistake was made in the days of the week for the closing events.

Monday, September 6, would be a convenient time for bringing the contest to a close, but for the fact that it will be a legal holiday (Labor Day) when many business places will be closed and the day be devoted by many people to rest and recreation which would interfere with the work of contestants. Therefore, September 7 (Tuesday of week after next,) has been selected as the day for the last grand rally.

It was originally contemplated to close on Saturday night, September 4, but a postponement until the first of the week following is deemed expedient on account of the congested condition of The Times' office on Saturday nights incident to getting out the big Sunday paper.

Contestants should try to get in the bulk of their subscriptions before Saturday night of next week. They will then have two days (Sunday and Monday) to rest up in for the final rally. Two days will intervene between the close of the voting and the awarding of the prizes which will be celebrated in the usual joyous manner.

Coupon in Remitting for a Subscription to Aid a Contestant.

SCHOLARSHIP CONTEST, Times-Mirror Co.

I wish to help ..... to win ...Scholarships. Find enclosed $.....to pay for ..... months. Please credit the scholarship ...account of this subscription to the contestant above ...deliver the paper to the following address, beginning ..... 1909.

[Signed] .....

.....

.....

Bullock's

Women's Hats at $1

Friday's Great Sale Continued Over This Morning —Second Floor

—Not many of them left, but what there are will fly away at this price. The trimmings on most of them cost more than $1.00. Be on the second floor early this morning.

GIRLS' WASH DRESSES $2.00.

—Sizes to 16 yrs. Splendidly made of percales and ginghams. Underpriced $2.

Girls' New Cloth Suits $12.50

Plain tailored models in sizes up to 18 years. They are worth over so much more than $13.50.

Girls' Wash Dresses at $1.00

—A splendid assortment of neatly made wash dresses in all sizes up to 14.

Girls' "Nell Brinkley" Capes $5.00

—And some military styles, too, cleverly made of fine broadcloth.

Little Folks' Wash Dresses 45c

—Pretty little dresses of colored ginghams and lawns, in all sizes up to 8 years.

Schools and Colleges.

Marlborough School for Girls
865 West 23rd Street
Fall term begins September 28th. Certificate admits to college. Pupils under 14 not received.
References from school last attended absolutely necessary if applicant is unknown to the principals.
Weekly lectures in French, with stereopticon, by Mons. Jacquard Auclair, of the French Alliance.
Miss Wiltshire will be at the school after September 6th, from 2 to 4.
MRS. GEORGE A. CASWELL, Principal.
MISS GRACE WILTSHIRE, Associate Principal.

Marlborough Preparatory School
FOR GIRLS UNDER FOURTEEN
636 West Adams St.
Between Chester Place and Figueroa St. Take Yellow University car to Chester Place.
FAMILY AND DAY SCHOOL.
Careful home training, thorough preparation, constant advancement, irrespective of grade limit.
French, German, Spanish, under superior native teachers.
Physical development a specialty. Indoor gymnasium, outdoor courts for drills, grounds adapted to freedom of outdoor life.
Fall term begins Sept. 28th.
The principal may be seen by appointment. Telephones West 2316 and 23209.
MISS IDA B. LINDLEY, Principal.

Girls' Collegiate School
CASA de ROSAS
Adams and Hoover Streets.
MISS PARSONS and MISS DENNEN, Principals.
19th Year Begins Tuesday, September 28th.
UPPER SCHOOL. Girls over thirteen years of age. Certificate admits to leading colleges. Domestic science, music, art. Post-graduate work, gymnasium. Limited number resident pupils.
98 W. Adams Street, Opposite Casa de Rosas.
LOWER SCHOOL. Girls under thirteen years of age. Kindergarten. Primary, four years of Preparatory Department, fitting girls for Upper School. Music, art, gymnasium. Boys in Kindergarten and Primary Department. Resident pupils.
MISS THOMAS and MISS MOSGROVE, Associate Principals.

The Orton School
An English and Classical School, Day and Boarding.
ACCREDITED TO COLLEGES. PARIS BRANCH. Art, Music, OUTDOOR STUDY, Gymnasium.
ANNA B. ORTON, Ph.B.
154 S. Euclid Ave., Pasadena. Home 656.

ST. VINCENT'S COLLEGE, Los Angeles
A thorough college for young men and boys. Large corps of able instructors of many years' service together. Located in best residence section of Los Angeles, surrounded by beautiful college campus. Thoroughly equipped gymnasium. Takes students from 7th and 8th grades through high school and four-year college course. Classical, scientific, commercial and civil engineering courses. Fall season opens September 20th. Write now for catalog.
JOSEPH S. GLASS, C.M., D.D., President.

Miss Wing's School
1328 S. ALVARADO ST.
Reopens last Wednesday in September. Day and boarding school. Public school curriculum followed. Music, art and elocution included with regular tuition. All departments, Boys to the fifth grade. Early registration necessary. Tutoring during summer months.
MISS ETHELWYN WING, M.A., Principal.
Phones: West 1544—Home 52144.

Yale School
T. G. Adams, B. A., Head Master (Yale.)
Boarding and Day School for Boys. Fine Gymnasium. Illus. Cat. Main 4301. 205-209 NORTH UNION AVENUE. Summer Session.

HARVARD SCHOOL [Military]
Western Ave. Opens Sept. 21. Boarding and Day Pupils. Ten-acre athletic field. Manual training shops. U. S. Army officer detailed by the Secretary of War. Write for Illustrated Catalogue. Tel. 21147.
Grenville C. Emery, Litt. D., Head Master.

School of Art and Design
Sixth and Alvarado.
Every branch, from rudiments to highest. Day and evening classes. Illustrated prospectus. L. E. G. Macleod, Dir. 51637.

Kennard's Polytechnic Business College
1929 So GRAND AVE
Special Rate $10 a Month
Other colleges charge $15 monthly.

$90 6 months scholarship—417 W. 5th st. Better than 12 months elsewhere.
L. A. Business College

California School for Boys
Boarding and Day. Primary, Grammar and College Preparatory courses. Military drill, physical culture, etc. N. WILLIAM BRICE, M.A., Prin., 1918 Lovelace Ave. Home 53873.

MISS ABELL'S SCHOOL, 1354 S. Alvarado. Fourth year. All grades. Individual instruction. Public school course of study. Assistance given to pupils wishing to strengthen grades, or to make advanced grades. Home 52967. Margaret E. Abell, Principal.

The College of Fine Arts U. S. C.
Fall Terms begins Sept. 14. All branches of Fine and Applied Art. Booklet on request. Clever students can earn their tuition. W. L. JUDSON, Dean.

Cumnock School
Boarding and Day School for Girls
SIXTEENTH YEAR OPENS SEPT. 23
CERTIFICATE ADMITS TO COLLEGE
ACADEMIC COURSE—Regular high school course, or elective courses adjusted to individual needs. All pupils given expression work. Small classes. Individual attention. Outdoor life and gymnastics.
PREPARATORY—Fifth to eighth grade work.
EXPRESSION COURSE—For general culture or teaching—embracing Oral and Written Expression, Literature, Dramatics, Voice and Physical Training. Private lessons given all pupils.
PHYSICAL TRAINING COURSE—Normal course for training teachers and playground workers. Special faculty and advantages.
ELECTIVE COURSES—Arranged in any department.
Send for Special Illustrated Catalogue.
1500 S. Figueroa Street

The Brownsberger
Commercial College
953-7 W. Seventh St.
Los Angeles, Cal.
Magnificent College Home, ideally located, owned by the President. Elegant modern equipment. Large faculty of specialists as instructors. Strong courses of study, including Modern Illustrative Book-keeping and leading systems of Shorthand. Superior facilities for procuring positions for graduates. Enrollments are now in progress. Send for illustrated and descriptive catalog.
F. BROWNSBERGER, President.

The Greater ISAACS Woodbury
is preparing for the largest fall business in its 25-year history. Inquiries are unusually numerous, and September enrollment is already in progress. If pays young people to get into our SUCCESS CURRENT. Enter NOW if ready. Call, write, phone.
F1880; Main 238
ISAACS Business College
HAMBURGER BLDG., entrance 320 W. 8th.
Directors—D. K. Trask, James A. Foshay, Tom C. Thornton, A. J. Sherman, Mary C. Adsery, sec.; M. E. Austin, vice-president; E. K. Isaacs, president.

$20,000
more is earned in a life time by the trained man than by the untrained. This is not a wild guess at random. Far from it. It is a hard, cold fact from the U. S. Government Labor Bureau Statistics. Think it over a moment. Say that you are but an average person—you will profit by at least $20,000 if you train with us. 35,000 others have done so during the past forty-six years. Call, write or phone.
Heald's Business College
F6706 614 S. Grand Ave. M511

THE MARYLAND SCHOOL
720 BEACON STREET
Departments: Academic, Commercial, Preparatory, Primary and Kindergarten. Day and Boarding School. Send for catalog. Public school courses followed.
F. A. BARR and C. GOUGH, Principals.
Phone 53386.

Sonnenschein
Kindergarten and Primary School. Eighth year opens Sept. 27th. Apply for particulars to Miss Marion P. Greene, who will be at the school, 3220 FOSTER ST., every morning after Sept. 13th, from 10 until 12 o'clock.
Home Phone—23123.

FISK TEACHERS' AGENCY
Fine positions filled on Pacific Coast. Recommends teachers to schools and families. Both Phones. E. W. and M. J. Codding, Mgrs. DOUGLAS BLDG., 257 S. SPRING STREET.

MISS DE LAGUNA AND MISS VANCE'S SCHOOL FOR GIRLS.
THE WESTLAKE SCHOOL.
Accredited to leading colleges. 612 South Alvarado street. Main 698. Home 1084.

Dobinson School of Expression and Dramatic Art.
Dobinson Auditorium, 1044 South Hope.
Send for Catalog. Summer Course. F5220.

MOUNT TAMALPAIS MILITARY ACADEMY—San Rafael, Cal. Accredited U. S. Army Officers. Only Western school with Cavalry. Mounted Artillery, Open-Air Gym. and Swimming Pool. ARTHUR CROSBY, A.M., D.D., Head Master.

URBAN MILITARY ACADEMY
Leading coast school, exclusively for Young Boys. Investigate. For catalogue phone 52841.
COLLEGE OF FINE ARTS, U.S.C.—Fall term begins September 14. All branches of fine and applied arts. Booklet on request. Clever students can earn their tuition. W. L. JUDSON, Dean.

Steamships

North German Lloyd
Large, Fast and Luxurious Twin-Screw Steamers, Electric Lighted and Equipped with Wireless and Submarine Signals.
PLYMOUTH—CHERBOURG—BREMEN
Express Sailings Tuesdays at 8 A.M.
K. Wilhelm II., Aug. 31; Cecilie, Sept. 7; Kronprinz Wilhelm, Sept. 14; Kaiser, Sept. 21; Kronprinz, Sept. 28; Kaiserin, Oct. 5.
PLYMOUTH—CHERBOURG—BREMEN
Twin-screw Sailings Thursdays at 10 A.M.
Fried. D. Grosse, Aug. 26; Berlin (New), Sept. 2; Kaiserin Maria Theresa, Sept. 9; Prinzess Irene, Aug. 19; Prinzess Irene, Aug. 26; Berlin (New), Sept. 2; K. Albert, Sept. 9; Prinzess Irene, Sept. 16; Prinzess Irene, Sept. 23.
GEORGE WASHINGTON—Sails Sept. 9. Largest, Newest and largest German liner. Every innovation known to the ship builder's art.
GIBRALTAR—NAPLES—GENOA
Mediterranean Sailings Saturdays at 11 A.M.
Princess Irene, Aug. 21; Berlin (New), Aug. 28; K. Albert, Sept. 4; Princess Irene, Sept. 11; Princess Irene, Sept. 18.
Independent Around the World Tours.
Travelers' checks good all over the world. Apply OELRICHS & CO., General Agents, 5 Broadway, New York, or Hotzer Cappelle, 252 Market St., San Francisco, Cal.; or Hugh B. Rice Co., 607 S. Spring St.; Lehman's B. S. Agency, 101 S. Spring St.; German-American Savings Bank, 4th and Spring Sts., Los Angeles, Cal.

AMERICAN LINE
New York—Plymouth—Cherbourg—Southampton.
Philadelphia—Queenstown—Liverpool.
ATLANTIC TRANSPORT LINE
New York—London Direct.
RED STAR LINE
New York—Dover—Antwerp.
WHITE STAR LINE
N. Y.—Queenstown—Holyhead—Liverpool.
Plymouth—Cherbourg—Southampton.

NEW YORK & BOSTON TO ITALY AND
via Azores, Madeira and Gibraltar.
Romanic.....Sept. 18, Oct. 23, Dec. 11
Cretic.....Sept. 25, Nov. 6, Dec. 25
Canopic.....Oct. 2, Nov. 13, Dec. 31
CEDRIC, (21,035 tons)...Nov. 27, Jan. 1, '10
CELTIC, (20,904 tons)...Dec. 4, Jan. 15, '10
G. N. KOEPPEL, Passenger Agt., Coast, 319 Geary St., San Francisco. Opposite St. Francis Hotel.
OR HUGH B. RICE CO., 607 S. Spring St.
GERMAN AMERICAN SAVINGS BANK, Steamship Dept., Spring & Fourth Sts., Los Angeles.

Hamburg-American
All Modern Safety Devices (Wireless)
LONDON—PARIS—HAMBURG
Cleveland (new) Sept. 4 Deutschland Sept. 18
P. Grant (new) Sept. 9 P. Lincoln (new) Sept. 25
Malserin A.V. Sept. 11 Cincinnati (new) Oct. 2
Pennsylvania Sept. 18 Blucher Oct. 9
Ritz Carlton a la Carte Restaurant on Hamburg direct.
ITALY VIA GIBRALTAR, NAPLES AND GENOA.
S. S. MOLTKE Sept. 8
S. S. HAMBURG, Sept. 22
Tourist Dept. for Trips Everywhere.
HAMBURG-AMERICAN LINE
Hugh B. Rice Co., 607 South Spring and local agents, Los Angeles, Cal.

CANADIAN PACIFIC
Less Than 4 Days at Sea—Weekly Between Montreal, Quebec and Liverpool.
Two days on the beautiful St. Lawrence River and the shortest ocean route to Liverpool. Nothing better on the Atlantic in Steamers, Winches, or all Seagoing Appointments.
First class, $50; second class, $42.50 and upwards, exhibit, $45.
Ask any ticket agent or write for rates and booklets. A. A. Pollin, Gen. Agt., 600 S. Spring St., Los Angeles, Cal.

Europe, Honolulu, Japan, Alaska, Around the World.
We are agents for all Pacific and Atlantic Steamship Lines. Send for rates and returns.
GERMAN AMERICAN SAVINGS BANK, D. F. Robertson, Mgr. Steamship Dept., Spring and Fourth Sts., Los Angeles.

THE DRUGLESS CURE
ELECTRO-THERMO-VIBRATOR
Aids nature by restoring lost vitality. Electricity combined with dilute medicine. Positively cures Constipation, Rheumatism, Nervousness, Insomnia and Poor Circulation without the use of drugs. Free trial is all we ask to convince you, or write for free booklet. ELECTRO-SURGICAL APPLIANCE CO., 406-407 I. W. Hellman Bldg., Los Angeles, Cal.

14 & 18K. WEDDING RINGS
WHITLEY JEWELRY CO.
647 S. BROADWAY

os Angeles County—Its News of Its Cities and Towns.

NEWS REPORTS FROM CORRESPONDENTS OF THE TIMES.

PASADENA.

LL READY TO REGISTER KICK.

LTY BOARD TO PROTEST AT PROPERTY VALUATION.

mmittee Will Present Claims to ate Equalizers and Demand Re- ction—Mayor Reaches Agree- nt With City Hospital Directors. dow Wants Water for Chicks.

of The Times, No. 78 S. Raymond Ave.

SADENA, Aug. 28.—Members of Pasadena Realty Board will go be- the State Board of Equalization sers at the County Assessor's of- next Tuesday, armed with evi- e that property valuations in Pas- a are too high.

H. McCoy, Jr., and Frank Long yesterday appointed a committee ttend the meeting. These men, Leo McLaughlin and J. C. Brain- met County Assessor E. W. Hop- and carefully canvassed the list ppraisements in Pasadena.

valuation of $150,000 was placed on Adolphus Busch property at the r of Orange Grove avenue and gton Drive. This valuation does nclude any of the park or sunken ns, and is exclusive of improve- s. It covers a frontage of 150 and places the appraisement at per front foot. Property in the borhood is held on the realty market at $1?0 per front foot. 60 in the Oak Knoll tract, owned V. Harkness, was appraised at 0. The property is offered for and can be bought for $54,000. The g of Gilbert Perkins, also of Knoll, is held at $80,000, exclusive provements. Market valuations this property at less than $50,000. perty well out on East Colorado is appraised at more per front than property on the same street the center of the city.

"UNBUSINESS-LIKE."

ese are some of the facts, upon we will base our claim that the isement is not only unjust, but made up in an unbusiness-like said McCoy yesterday.

other thing the Pasadena Realty takes strong exception to is act that the three secret appraise- nt down here by the State Board ualization were paid $500 each en days' service.

is absolutely impossible for men to reappraise Los Angeles y in any such short time, and three appraisers are not conver- with the conditions, and yet have ed $50 per day for their serv-

e State Board of Equalization to the Pasadena Realty Board it to forward estimates of ap- ments of property here. Inves- ons showed the realty board that uld take at least a week to do and it therefore answered the ization board that it could not the time or incur the expense would be necessary to perform it was believed rested with the of Equalization.

look for a satisfactory read- ent as a result of Tuesday's ng with these three appraisers County Assessor's office."

McLaughlin, in speaking of the r, said: "The realty board wishes ublic to clearly understand that the appraisement of the State tions that we are objecting to, hat we have no differences with City Assessor Kellogg or with y Assessor Hopkins, both of work has been fair and log- The State appraisements, how- are beyond reason."

AGREEMENT REACHED.

or Early has had a conference H. H. Klamroth and C. J. Wil- directors of the Pasadena Hos- in regard to the questions raised lief of Police Favour. The Mayor report on this to the Commis- s Tuesday, and while he does are to discuss this report prior esday, he intimated that a sat- ory understanding had been ed.

f Favour averred that a man point of death was refused ad- nce to the hospital, unless ex- s amounting to $60 per week guaranteed.

Commissioners, discussing this eting, openly asserted that while ospital professed to be a char- institution, that little charity extended in the matter of emer- cases. Mr. Klamroth is angry these statements, and does not te to refute them as misrepre- tions. He says that the direct- t their next meeting, September ll prepare a statement for the in regard to the hospital's rela- o the city and the public.

SAYS IT IS A JOKE.

nk Herbert was brought to the ena City Jail last night by City al Johnson of South Pasadena charge of disturbing the peace. omplainant is Mrs. Nellie Chap- f Pasadena, who is said to have until recently on friendly terms Herbert.

complainant says that she was g a friend near Lincoln Park, Herbert approached her, and, some conversation, threatened to er.

bert admits that he made the k attributed to him, but says he it only as a joke. Mrs. Chap- s married and has two children. husband is living in England.

EXHUMES DRY TRACT.

ill go on the witness stand under and swear that I have been un- to get a drop of water at my for four days. I have tried at ght, at 4 o'clock in the morning l through the day. I am a wid- one in the world, a taxpayer, and mand protection from the city. hickens and live stock are dying ant of water."

h tears brimming in her eyes, Margaret Gilstead, who lives at 21 Lincoln avenue, thus appealed office of the Pasadena Humane y this morning.

ave been everywhere, and every- sends me to somebody else. It is hoax, a big bluff. The burial of ry tract and the increased sup- water. If they would only let ve the few drops I used to get ld be satisfied, but now I have g. For four long days I have arrying water in pails from John 's place, a distance of almost a r of a mile. I had to, or see imals die. You know, the dishes ot in the sun and the water so at the little chicks cannot drink ask the Humane Society to as- ne."

Gilstead bearded Mayor Earley sanctum and the Mayor quietly ned that the matter would be into and instructed her to see John McDonald, a director of ottonwood Water Company.

McDonald deplored the fact that patter should be given publicity. "It is all true and it is a shame, a disgrace. I have grown gray headed over meeting the complaints of these people. This woman is not the only one; they have come here in droves. The conditions are intricate and would take a long time to explain, but I believe that relief will soon be at hand."

SITUATION TENSE.

The Cottonwood Water Company has been unable to get any more water until a concession was made by the North Pasadena Land and Water Company to relieve the situation. This latter company is not a public service company, and according to its by-laws cannot sell water outside of its original tract, known in the early days as the Painter & Ball tract. This condition is to be remedied by an amendment to the by-laws, and while awaiting this action an arrangement has been made whereby the dry tract may be supplied.

To protect itself from becoming a public service water company it was deemed necessary to gain from all users of the water in the dry tract an agreement that the company is not to be held responsible, and may at any time cut off its water supply. Yesterday Secretary Lewis of the company stated that seventy-six residents had signed and that there were but nine more signatures to be obtained.

UNDERGROUND WIRES.

General Manager Koiner of the municipal lighting plant, in answer to a contention that the city was unfair in placing its poles and wires on the streets, when the wires of the telephone companies had been forced underground at great expense, claims that with one exception all poles of the city in the business district are in the alleys.

Koiner, however, favors the placing of all wires underground, electric as well as telephone, the change to be made in sections as the business center of the city spreads.

"HELLO, GIVE ME 38."

This is what the Mayor wants the citizens of Pasadena to call when they want a public carriage or an express wagon. In answer to a request from General Manager McMillan of the Pacific Electric, Mayor Earley has sent a map of the city, showing just where the public carriage stand is located, near Central Park, and it is to be arranged that all cars shall stop there. Benjamin Platt has been placed there by the city to answer all telephone calls, and No. 38 on the Home 'phone rings a big gong.

LINNARD AT HOME.

D. M. Linnard, manager of Hotel Maryland, has returned from a trip to New York, where he was called by the serious illness of his mother. Mme. Linnard's condition is now greatly improved, and he expects that she will visit him in Pasadena later in the season. Mr. Linnard is confining himself closely to plans for improvements now under way at the Hotel Maryland. From observations made on his visit to the East, he predicts that the coming tourist season will be the best in many years.

Beginning September 1, the benefits of rural delivery will be extended to the residents of La Cañada, and the address will be R. F. D., No. 13, Los Angeles.

Hotel Vista del Arroyo, Pasadena. Artists' materials at Wadsworth's. See Phelps for fine wall paper.

REDONDO BEACH.

PLAY GOES ON IN THE DARK.

TRANSMISSION INTERRUPTED, LIGHTS SHUT OFF.

Sudden Stoppage in Illumination Disconcerts Audience and Embryo Actors—Southern California Members of Independent Order of Foresters to Hold Annual Picnic Today.

REDONDO BEACH, Aug. 27.—When the lights suddenly went out last night at the pavilion while the amateur vaudeville performance of the Chamber of Commerce was in progress, both the embryo actors and the audience were so disconcerted that it seemed for a few minutes that the show must end abruptly.

Nearly half an hour the lights were off, and the Los Angeles and Redondo Railway cars were held for lack of power. The trouble was caused by the burning out of a large transmission line at the Pacific Light and Power plant.

The programme was continued part of the time with the entire hall in darkness with the exception of a dark lantern which hapened to be on the stage at the time.

FORESTERS TO GATHER.

The annual picnic of the Independent Order of Foresters of Southern California will be held here tomorrow. Sixty-six courts will be represented and a large attendance is expected. Dr. C. B. Dickson, High Chief Ranger; George Dunkerly, High Secretary, both of the State Court, and Frank Hand, Supreme Organizer, are in charge of the plans of the day. The Executive Committee, with the local committee, of J. G. Stark and W. P. Heller, have arranged for a day of "big doings."

HOTEL BUILDING CONTRACT.

The contract has been awarded by Maj. Charles H. Whitehead to the firm of Browning & Shiner for a three-story building for a commercial hotel. The structure will be located at the foot of Diamond street, near the old bath-house. The building will have forty-six rooms, will be of concrete and will conform in style to that of the new bath-house and the pavilion. It is to cost $18,000. The firm of Browning & Shiner will take a long-term lease on the building.

Adjoining the hotel on the north Maj. Whitehead will build a similar style building, containing storerooms and a large lodgeroom.

Work will probably begin on the buildings the first of the month.

PLUCKILY FIGHTING FOR LIFE.

A. H. Shevlon, the engineer of the Santa Fé switch engine which was wrecked by a runaway freight train at Mojave Wednesday morning, was still alive at the Sisters' Hospital late last night and in no immediate danger of dying. When taken to the hospital Shevlon was pronounced fatally injured; his skull was broken and he was severely hurt internally. He has been making a plucky fight for his life and his friends are beginning to hope that he will recover in time. The remains of W. F. McGee, the freight-train engineer in the collision, will be buried in Rosedale Cemetery this afternoon. Services will be held at the Bresee undertaking establishment and the funeral will be under the auspices of the Brotherhood of Railway Trainmen. The remains of Brakeman Malloy, also killed in the wreck, will be sent to Detroit, Mich., today for interment. The inquest on the bodies of McGee and Malloy will be held this forenoon at 10 o'clock.

SIERRA MADRE.

STICKS FAST TO OLD SITE.

STUBBORN WOMAN TRIES TO ANCHOR HER LOT.

Objects to What She Declares Is the Arbitrary Action of the City Engineer in Removing Stakes—Lays the Matter Before the District Attorney and May Sue the City.

SIERRA MADRE, Aug. 27.—Miss M. Davis, who has a place on Auburn avenue, objects to what she says is an arbitrary act of the City Engineer in moving her lot three feet. She says she wants the lot to stay where it was.

Auburn avenue is being paved and graded. The City Engineer, Carl Munger, has been surveying the ground. Miss Davis recently had her land surveyed by private engineers and stakes placed. The City Engineer, so she says, removed these stakes and placed them on the property of C. S. Kersting, thereby cutting off three feet of Miss Davis's property and adding three to the Kersting place.

Miss Davis, seeing her ground slipping away, placed a new stake in the old hole from where the City Engineer had removed the former one.

Kersting, seeing the newly-acquired three feet slipping from him, promptly pulled this stake out, so it is averred. The contractors doing the work refused to join in, and the City Fathers have left everything to the City Engineer. Miss Davis has laid the matter before the District Attorney.

Other property holders on this thoroughfare are not sure of their ground, and some at the upper end are afraid of finding themselves buried in the cañon by the changes that may be wrought by the "moving" of lots.

Miss Davis intends to press her action and will probably sue the city.

LONG BEACH.

CALL ON 'PHONE TALE OF GRIEF.

POLICE VAINLY TRY TO TRACE WOMAN COMPLAINING.

She Tells Sad Story of Husband Following Another Affinity and of His Having Treated Her Brutally, But Refuses to Give Her Name. Story Partly Confirmed.

LONG BEACH, Aug. 27.—The police are on the anxious seat today in anticipation of a tragedy or a scandal, but they have no clew to the identity of the principals, and know of the probable scene only in a general way.

This morning a woman rang up headquarters from the Salt Lake station and said that she was in trouble but refused to give her name or that of her husband, who, she alleges, has become enamored of another woman and is so infatuated that he neglects to pay household bills or provide for his family. He is an ardent fisherman, but has declined to take his wife on his trips to the wharf. Yesterday, according to her story, she paid a visit to the wharf and caught hubby with the charger, and later learned that the wharf was their trysting place. There was a scene, but the unknown fled and the angry husband went home with his wife. They had hot words at home and went to bed in an angry mood. In the night the wife woke to find her better half's knees in her back and the next moment she was propelled out upon the hard floor, where she was compelled to sleep the remainder of the night with only a blanket for covering.

This morning the husband left the house and up to noon his wife had been unable to locate him or the woman, who is said to live near the home into whose happiness she has intruded and which is located somewhere in the vicinity of Third, Linden and Elm streets. The wronged wife told the police that there would either be a divorce or a killing, and she didn't care much which. Then she rang off and all efforts to locate her failed.

People on the wharf witnessed the controversy last night but apparently no one can be found who knew the parties.

SECURES DEPOT SITE.

It was stated semi-officially this evening that at a conference today between the officials of the Pacific Electric and the Oxford Company, a deal was closed whereby the Pacific Electric secures possession of the Oxford property on the beach just north of the auditorium and east of the pier.

The site has a frontage of 171 feet along Pine avenue and 139 feet on Seaside boulevard. The purchase price was $115,000. The company has promises of a right of way across the bluff and will erect a three-story steel and concrete depot. It is also intimated that the Pacific Electric contemplates making a separate division of its sea coast lines and that Long Beach will be made the terminal of the division with the general offices here.

SECURES FACTORY LEASE.

So impressed were the directors of the Chamber of Commerce with the proposition made to them this morning by William Titmarsh to establish a factory to manufacture a patent electric fuse, if the chamber would secure him a building and pay the rent for a year, that a committee was appointed, which started a canvass. Before noon the committee had a lease paid up on the old buckle factory at the corner of Sixth street and Alamitos avenue.

Titmarsh represents a close corporation, whose papers were filed today, which will manufacture an electric fuse invented by Titmarsh, and which promises success because it permits of recharging at nominal cost. The machinery has been ordered, and the factory will be in operation October 1, employing twenty-five men.

CHOOSE BANK OFFICERS.

At a meeting last night af the newly-elected board of directors of the Citizens' Savings Bank, Frank McCutchen was chosen president; C. E. Huntington, secretary, and H. S. Callahan and J. H. Robinson, vice-presidents. The assessments levied upon the stockholders are coming in so satisfactorily and rapidly that the officers think the bank will be able to resume business about January 1.

The three-year-old babe of Warren Lett wandered away from home today and was found an hour later more than a mile away. The little tot was gravely trudging along the street, and said she was looking for Papa Lett, who worked at an ice factory. This information resulted in restoring the tot to its anxious mother.

The fishing schooner Lucy, owned by two Italian fishermen, became unmanageable this morning in a heavy fog and drifted into the surf opposite Linden avenue. As the fog lifted the boat's peril was seen, and a launch put out from the wharf to her assistance, but the fishermen succeeded in getting her off into deep water.

A big block of concrete weighing ten tons has been completed, and tomorrow will be taken out in the surf 500 feet from shore and dropped. It is to be used as a mooring block for the bath-house life lines.

Friends of Gustav Webber, a missing contractor, for whom several business men are looking, say that he is away on a short auto trip and will return this week.

SANTA MONICA.

MANY MAYORS WILL ATTEND.

PROMISE TO BE PRESENT AT ADMISSION DAY FETE.

Affair Rapidly Developing Into Regular Congress of Municipal Governors — Commercial Bodies Also Accept Bids—Resolution Followed by Trolley Action.

SANTA MONICA, Aug. 27.—Santa Monica's Admission Day celebration and municipal pier dedication, is rapidly developing into an affair of large proportions, and promises to become a regular congress of Mayors, Councilmen, Trustees and prominent promotion and publicity workers and civic organization leaders of the cities of Southern California.

These directors of affairs municipal will be entertained at luncheon September 9 by Santa Monica, with Mayor Dudley acting as toastmaster. The spread will be at the Elks' Clubhouse, where there will be a brief programme of speechmaking, on subjects of prime importance to municipalities in general. Acceptances have already been received insuring the presence of the Mayors and Councilmen of Pasadena, San Bernardino, Pomona, Arcadia, Riverside, San Diego, Redlands, Ocean Park, Sawtelle and Hermosa, and each incoming mail adds to the list of delegates.

Among the commercial organizations that have already signified an intention to send delegates are the Sawtelle Commercial Club, Hollywood Board of Trade, Long Beach Chamber of Commerce, Automobile Club of Southern California, California Promotion Committee, Merchants' and Manufacturers' Association, Chamber of Mines, Highway Commission, County Supervisors, Real Estate Board, Southern California Automobile Dealers' Association, Good Roads Association, Builders' Exchange, Master Builders' Association, Association of Architects and Engineers and California State Board of Trade.

Mrs. Lunuliza Craig died suddenly this morning at her home on Nineteenth street. Dropsy was her ailment. She was a widow, 65 years of age, and had only a few days ago returned to her home after having spent some time at the hospital. Her death was unexpected.

RAILWAY COUP.

The City Council has adopted a drastic resolution which provided that as the Los Angeles Pacific trolley line had abandoned its east track on Main street between Fremont avenue and Hollister, the company be requested to at once remove the track from the street. The matter was left in the hands of the Mayor and the Street Superintendent, but when the trolley company was asked to dig up the ties and rails it at once began widening the gauge of the objectionable track from narrow to standard.

When the City Attorney's attention was called to what had the appearance of being a coup on the part of the electric line to control the ocean end of Fremont avenue, he made investigation and decided that the ancient franchise of the Santa Fé, acquired years ago by the Los Angeles Pacific, entitled that company to maintain a double track through the disputed territory.

DELEGATE PLEASED.

Lourencio Neves, representative from the Brazilian government, paid a visit to Santa Monica today and inspected the electrolytic sewage purification plant, and the new concrete pier. The Brazilian delegate is favorably impressed with Southern California and will remain in the vicinity of Los Angeles for several weeks before returning home.

Fred Sykes, whose home was at the corner of Nevada avenue and Seventh street, died suddenly at Los Angeles yesterday. He was 57 years of age, and had made this city his home for a number of years.

The attendance tonight at the open meeting of the Good Templars' district quarterly convention was large. The address was by Rev. Irons, Chief Grand Templar, who spoke of the progress and growth of the order. At the afternoon session Miss Myrtle Shaw of Pasadena discussed the juvenile work. J. K. Galbreath of Pasadena dealt with lodge amusements, and L. A. Swam the educational work in general.

PARISH FESTIVAL.

The parish festival of St. Augustine's Church will occur this week, and the rector announces that there will be an octave of services held with special preachers, beginning Sunday, to suitably mark the occasion.

In the morning at 11 o'clock the Rev. Father Wilson of London, Eng., will be the preacher, and in the evening at 7:30 o'clock, the preacher will be the Rev. F. T. Henstridge of St. James Church, South Pasadena. Sunday, September 5, the rector will preach at 11 a.m., and the bishop of the diocese in the evening at 7:30 o'clock.

The rector in his circular address, particularly invites all who are now, or who at any time have been, connected with St. Augustine's Church, to attend these services; and he is especially desirous that all communicants of the parish shall meet together at the early celebration of the holy communion, on Sunday morning, at 7:30 o'clock.

Read This.

Hall's Texas Wonder of St. Louis, cured myself and wife several years ago of a severe kidney and bladder trouble, and we cheerfully recommend it to the public. J. J. McMillen, No. 946 E. 55th st. I am 70 years old. Sold by Sun Drug Stores.

Will Soon Be Over.

The reduced round trip rates will soon be over. The Denver and Rio Grande Railroad is the scenic line to the East, via Salt Lake City, Glenwood Springs, Royal Gorge, Grand Canyon of Arkansas. Grandest scenery in world. Through cars all important centers. Dining cars, open top observation cars, seats free. Office 344 South Spring.

Sherry and Egg Good for You.

Fine old sherry wine is a tonic and sold for $1 to $2 a gallon at Old Plantation Distilling Co., 108-110 South Broadway. 'Phone Home A1272, Sunset Main 1641.

Arthur McClay,
who went to a picnic and failed to return.

DROWNED IN THE SEA?

Young Tailor Goes to Long Beach Picnic and Friends See Him No More.

Arthur McClay, a tailor employed by Frank Esposito, in the O. T. Johnson building, has disappeared. He went to Long Beach Wednesday to attend the Pacific Electric mechanics' picnic and has not been seen since by his friends.

Joe G. Deegan, with whom he lived at No. 622 Ruth avenue, believes that McClay went in swimming and was drowned.

"He was very fond of the water and was a great swimmer," said Deegan yesterday. "I know that he would not go to the beach without going in the ocean. He is daring and likes to swim out a long way. If he did, he could very easily have been drowned and no one would know it.

"I know he has met with some kind of an accident or he would not have stayed away. When he left he said that he would be back that evening. He does not drink and has no trouble that would cause him to voluntarily disappear."

Deegan has asked the police of both this city and Long Beach to look for his friend. A search is being made for the missing man's clothing. If he went bathing and was drowned, it is believed that his garments will be found.

INSURANCE WORLD.

It is up to the Iowa Supreme Court to decide whether the Panama Canal zone is a part of the United States or not. Mrs. Eunice Currie has sued the Continental Casualty Company for the amount of an accident policy carried by her husband who was killed near Gorgone on the Isthmus of Panama. The company, as a part of its defense, set up the claim that as a resident of the canal zone Currie was not a resident of the United States, and the company was relieved of liability. Before going to Panama Currie was a railroad engineer living at Eldon, Iowa.

During the past four years ninety-four new life insurance companies have been chartered and licensed in this country, and at least half as many more are reported in more or less forward stages of organization. The future of these companies will depend on three highly important factors, namely (1) has the new company the necessary funds or can it reasonably hope to secure the necessary funds to enable it to survive the extremely high cost of placing a new company fairly and squarely on its feet? (2) Has it been able to secure the services of experienced life insurance managers of proven ability? (3) Is it located in a section of the country from which, with the aid of a small but effective canvassing force, it may reasonably expect to secure sufficient business to place it on a self-sustaining basis, without being subjected to the almost prohibitive cost of establishing branch agencies in more or less distant sections?

The recent activity in the airship world has been responsible for the introduction of a new form of insurance at Lloyd's. Before the conquest of the channel the underwriters agreed to pay 40 guineas per cent. This was paid in the case of M. Bleriot, and while in London his monoplane was insured for $50,000 against fire, theft, or accident.

A member of a firm of London brokers says that they expect shortly to do a large business in aërial insurance, and that for the present they are prepared to offer the following quotations:

	Per cent.
Against flying the Channel (Within two months.)	£35 to £40
Against fatal accidents on sea	10
Against personal injury on sea	13 to 15
Against accident to aeroplane on sea	5
Against fatal accident on land	15
Against personal injury on land	20

Insurance Commissioner Wolf of this State believes that the new standard form of policy is not only justified, but is the fairest and best insurance contract ever drawn. The new "riders," he says, may be either prepared on a typewriter or with a rubber stamp if they are plainly printed. On the other hand, the insurance men, acting upon an opinion of one of their attorneys, have construed the section to mean that the "riders" must be printed.

The Minnesota insurance department is giving attention to the adjustment of fire insurance losses, and has had several adjusters before it on complaint of loss claimants. It has been a practice in the adjustment of the fire insurance losses for the adjusting bureau or company to accept a damaged stock of goods from the assured at a specific figure and dispose of it at the best salvage figure obtainable. It appears, however, that this mode of adjustment procedure is in violation of the standard policy law of the State. The paragraph prohibiting this reads:

"It is moreover understood that there can be no abandonment of the property insured to the company and that the company shall not in any case be liable for more than the sum insured, with interest thereon from the time the loss shall become payable, as above provided."

UNDELIVERED TELEGRAMS.

There are undelivered messages at the Western Union office for W. B. Young & Sons, Mrs. W. B. Bertrand, Mrs. Israel Brundage, W. L. Williams, S. M. Broslus, Mallery (cable,) Mrs. S. Block and Bert Bell.

The Tokio press expresses general appreciation of China's conciliatory attitude toward the Manchurian problems which have lately involved Japan and China in what promised to be a serious misunderstanding. It is felt that the universal rejoicing over the peaceful settlement of the trouble presages a growing friendship between the two countries which will ensure the peace and economic development of the Far East.

FITZGERAL

Own a VICTOR—Pay nothing down, then $1 a week

Buy The NEW VICT RECORDS HER

You will find comfort, convenience and courteous at this store when listening to the new Victor records first time today. An ample stock is here to meet all

This issue is made entirely under the new process, remarkable results. Victor records, always the best, are ever.

Some of the features this month are "The Billikes Blanche Ring; "The Child of a King," by Elizabeth Eyes, by Ada Jones. The Whitney Brothers contribute and Evan Williams, a "Red Seal" "Auld Lang Syne." A fine is Mendelssohn's "Spinning Song," String Quartet. "Gems of favor with those who like good sibly the best records of the "Blanche Arral who sings "El Bolero Grande" and the "Nightingale Song." The issue includes a good assortment of double face records at 75c and $1.25. Regular single face black seal are priced at 60c and $1 and the Red Seal from $1 up. Buy your Victor Records where Victor service is perfect—

Cabinets Reduced

We are overstocked on all kinds of record cabinets. Buy now at a saving of 10 per cent. to 20 per cent. all woods and sizes.

The Place is "523 Broadway"

FITZGERAL

523 BROADWAY

Take a "Trip to Inver with Harry Laud

The great Scotch comedian will keep you laughing during the entire journey as he sings about a little trip he made on a third-class car, and the pretty lass he met on the way.

The romance began when they both tried to go in through the doorway of the car at the same time.

All delightfully described on Record 58009, "A Trip to Inverary" is one of the best of the Lauder se

Out today with the September li new Victor Records

The complete list will be found in the Septem ber of Century, Everybody's, McClure's, Scribner's, and October Cosmopolitan.

Hear these new records at your dealer's.

There's a *Victor* for YOU—$10, $17.50, $25, $32.50, $40, $50, $60, $100—and easy payments can be arranged with your dealer if desired.

Write us for complete catalogues of the *Victor*, the *Victrola*, and of over 3000 *Victor Records*.

Victor Talking Machine Co., Camden, N.J.

To get best results, use only Victor Needles on Victor Records.

Ask for Re No. 58009

"A Trip to Inverary" BY HARRY LAUDER

We also have Lauder's comp output, among them, "I Love Lassie" and "He Was Very To Me"—two great favor Come in and hear them play

Geo. J. Birkel Co

STEINWAY, CECILIAN AND VICTOR DEALE

345-347 SOUTH SPRING ST

DRINK Mission Malt Tonic FOR HEALTH'S SAKE AT DRUGGISTS

SOX

F 4675 DIAMON

ZGERALD
52
Broad

NEW VICTO
CORDS HERE
find comfort, convenience and courteous and qui
when listening to the new Victor records—on sa
ay. An ample stock is here to meet all demand
e is made entirely under the new process, which g
sults. Victor records, always the best, are now t
the features this month are "The Billiken Ma
; "The Child of a King," by Elizabeth Wheeler;
Jones. The Whitney Brothers contribute three
and Evan Williams, a "Red Seal" a
"Auld Lang Syne." A fine instrume
is Mendelssohn's "Spinning Song," by
String Quartet. "Gems of Havana"
favor with those who like good comic
sibly the best records of the issue
"Blanche Arral who sings
"El Bolero Grande" and
the "Nightingale Song."
The issue includes a good
assortment of double face
records at 75c and $1.25.
Regular single face black
seal are priced at 50c and
ed Seal from $1 up. Buy your Victor
re Victor service is perfect—
The Place is
3 Broadway"
TZGERALD
523 BROADWAY

ke a "Trip to Inver
with Harry Lauder
The great Scotch comedian will keep you laughing during the entire journey as he sings about a little trip he made on a third-class car, and the pretty lass he met on the way.
The romance began when they both tried to go in through the doorway of the car at the same time.

All delightfully described on Victo Record 58009, "A Trip to Inverary", wh is one of the best of the Lauder series.
Out today
with the September list o new Victor Records
The complete list will be found in the September num ber of Century, Everybody's, McClure's, Munsey's Scribner's, and October Cosmopolitan.
Hear these new records at your dealer's.
There's a *Victor* for YOU—$10, $17.50, $25, $32.50, $40, $50, $60, $100—and easy payments can be arranged with your dealer if desired.
Write us for complete catalogues of the *Victor*, the *Victrola*, and of over 3000 *Victor Records*.
Victor Talking Machine Co., Camden, N.J.
To get best results, use only Victor Needles on Victor Records.
Ask for Rec
No. 58009
"A Trip to Inverary"
BY HARRY LAUDER
We also have Lauder's complete output, among them, "I Love a Lassie" and "He Was Very Kind To Me"—two great favorites. Come in and hear them played.
. J. Birkel Comp
STEINWAY, CECILIAN AND VICTOR DEALERS
345-347 SOUTH SPRING STRE
RINK
sion Malt
onic
ALTHS SAKE
DRUGGISTS
SOX
F 4675
DIAMOND

Newsy Happenings South of the Tehachepi.

NEWS REPORTS FROM CORRESPONDENTS OF THE TIMES.

SAN BERNARDINO.

ESERT FIGHT EAR TRAGEDY.

Insane by Insect Bite Attempts Slaughter.

Assault on Relatives With Shotgun.

Heat Aggravates the Situation.

BERNARDINO, Aug. 27.—In- from the poison of an insect and tion aggravated by the intense of the desert, Harry Malcomb of re, Utah, attempted a whole- ughter of his two sisters and pective families. This hap- while he was traveling over- nd for Independence, expect- ure work on the Los Angeles

ttempted tragedy occurred on ds desert, sixty miles from s, a small mining settlement irginia River, at the extreme nd of the Mormon range of . Malcomb had suddenly be- me, after complaining from of an insect, and disappeared. -in-law, Charles Lacey Latham, found him with n hand, secreted behind a of brush, half a mile in front egons, waiting for the party ning. Malcomb opened fire natives at long range, giving ning warning.

ght, after all efforts to se- mb had failed, the two fam- aroused by shooting, and ing against their wagons. In of a night attack the fam- s gone to sleep beneath the stead of inside the ve- d this precaution probably r lives, as it was found that at short range, had fired six charges of heavy bird shot wagons, aiming where he natives would be asleep. k occurred in the early ebruary, after firing, dropped ans, and cautiously ap- the wagons. When within distance, Lacey and Latham by him, while his two sisters the weapon. He leaped of the men, and ran for

ey, realizing that he would them, turned on him. He several vicious blows in fore Lacey and Latham ar- the interruption of his flight Latham an opportunity to shotgun, and after a ter- , in which the two women man was overpowered and with ropes.

Thomas, Dr. Little, a physi- ner, took the demented t. The poison was coun- ed by keeping the patient ast he was greatly im- ed out of three days. He treatment at St. Thomas. s continued their journey Independence, losing their way ey here.

ARVES DEMOLISHED.

Harvesters were demolished in Pt yards last night in a col- a locomotive which was to the roundhouse and an ing a train of thirty-five . No one was injured, the engine crews having suffi- time to escape before the en-

HOTEL LEASE.

Formerly Mayor of Oak- purchased the hotel lease C. C. Dodds on the Hotel The consideration was $8500. was paid over today. Bair charge next Wednesday.

SANTA ANA.

AWAY TEAM CHASES GIRLS.

R OF RANCHMAN HAS ARROW ESCAPE.

Her Coolness Buggy in and Her Friend Are Should Have Been Crashed. Wanderer Off Into

A, Aug. 27.—Miss Kath- daughter of James Irvine, Jerome were pursued y team yesterday after- were driving on Irvine the runaway team behind them. Miss her horse to a run, a place where she the road. Near the she made a quick turn. team, instead of going ad, made the same turn. ored her horse into one and the runaway horses the adjoining shed, de- buggy. But for the Miss Irvine, undoubtedly which she and Miss driving would have been the occupants thrown out. ening a surrey driven was overturned near that accident, C. F. of the Irvine ranch, badly wrenched, and received a severe injury

ED MAN LOST.

Aldrage, aged 82, has been at his home at Fairview, of this city, since yester- A search for him has no traces of him have

living with relatives at noticed that he be given each day to keep his and as was allowed to and from the pas- a mile east of his morning he started the cows were found when Defragra's fail- him led to a search. that the old man may off into the tule , or across the Newport Bay. He has thin, mustache. The first turned is off at the

FIGHT.

Federal Commis-

ESCONDIDO.

TURNS TURTLE, INJURES TWO.

LOS ANGELES PEOPLE HURT ON THE POWAY GRADE.

One of the Party of Three Riding in Automobile Is Thrown Down an Embankment, But Escapes Without a Scratch—Machine Not Much Damaged by Being Turned Over.

ESCONDIDO, Aug. 27.—Through the failure of the steering gear to work properly, an automobile in which Mr. and Mrs. H. W. Benson and daughter, Miss Irene of Los Angeles, were riding, turned turtle yesterday. It happened on the Poway grade, between Escondido and San Diego.

In jumping from the machine Mrs. Benson sprained one of her ankles, Benson sustained slight injuries, while Miss Benson, who was thrown ten feet down an embankment, escaped without a scratch. Her hat, even, was not mispiaced.

Benson says that he was driving at moderate speed on a comparatively straight piece of road when the gear refused to respond properly, the result being to send the machine into the bank and causing it to turn over. The automobile was not seriously damaged. The women will make the balance of the journey to Los Angeles by train.

INSTITUTE OPENS.

The Farmers' Institute was opened last evening, being in charge of Prof. J. B. Neff of the University of California. The speakers in attendance are Prof. J. E. Colt of Whittier, Prof. J. H. Norton and wife of Riverside and Prof. Ralph Benton of Berkeley. While driving down a grade in the Bear Valley country Wednesday, W. H. Dinwiddie, aged 70, was thrown from his wagon, sustaining a fracture of three ribs and being otherwise injured. The fall was caused by his foot slipping from the brake rod of the wagon.

COIN FOR Y.M.C.A.

Whirlwind Canvass of Ventura County Nets Twenty-five Hundred Dollars and More.

SANTA PAULA, Aug. 27.—The second annual county convention of the Young Men's Christian Association met today in the local Methodist church with a large attendance. The reports read at the morning session show large gains in every part of the county.

The Santa Paula juniors won first prize for regular attendance, with the Oxnard High School boys a close second. Dr. Tucker of the Los Angeles Bible Institute, is conducting the Bible study. Dr. Kittridge Wheeler of Chicago, gave the convention address tonight. Prof. John Brower of Los Angeles is in charge of the music.

Judge Curtis D. Wilbur of Los Angeles will address the convention Saturday night, taking as his topic, "A Step Forward."

In a whirlwind one-day canvass of the county this week, $2560 was raised toward the current expenses for the coming year's work. In addition to this, money is being subscribed for the erection of clubhouses for the boys at Oxnard and Santa Paula.

The following were selected as the county Executive Committee for the ensuing year: C. L. Frost, A. H. Rees, D. A. Webster, A. H. Gordon, E. G. Outland, John Arthur, F. R. Henion, Elmer Johnston, William Rood, E. Munger and W. R. Gibson.

SHOPS TO REOPEN.

The oil well tool machine shops are to be reopened here immediately. The Santa Paula Tool Company was organized here today and took over the big shops formerly conducted by the Union Oil Company, and the California Tool Company, and which have been closed down for several years. The directors are C. C. Teague, A. C. Hardison, F. E. Davis, William Stein and W. T. Shaffer. Mr. Shaffer will be manager of the shops, which will give employment to a dozen good mechanics. The plant is equipped with steam hammer and everything necessary for heavy work. There are more strings of oil tools running in this vicinity than ever before in the history of the industry in California.

The grammar schools open next Monday with the following corps of teachers: P. F. Moore, principal; Anna Barstow, Anita Williams, Dora Garrison, Alfreda Berg, Gertrude Bailey, M. Meeker, Jessie Mahan and Elizabeth Underwood.

FAIRBANKS IN FORBIDDEN CITY.

PEKING, Aug. 27.—Charles W. Fairbanks, former Vice-President of the United States, and Rear-Admiral Garber, U.S.N., were received in separate audience by the Prince Regent in the Forbidden City this morning. They were presented by Henry P. Fletcher, American chargé d'affaires.

UNDELIVERED TELEGRAMS.

There are telegrams at the office of the Postal Telegraph Company for J. J. Rosen, Pete Gerald, A. H. Parsons, H. W. Coale, Miss E. A. Guschewsky, A. W. Canfield, Ralph Wyckoff, Vernon Campbell, Fred C. Emery, Mrs. W. H. Bertrand and C. F. Babcock.

Hay at Wholesale.
Car lots. E. R. Long, Bakersfield, Cal.

LANDED.

BIG PLUM GOES TO LOCAL FIRM.

LOS ANGELES COMPANY BUYS UP CORONA BONDS.

James H. Adams & company Take Rich Prize Away from Several Competing Concerns, But Are Compelled to Pay Handsome Premiums in Order to Do So.

CORONA, Aug. 27.—The Trustees have sold $135,500 worth of bonds to cover the $91,000 sewer system, the $39,000 storm drains and $14,500 for street improvement, to James H. Adams & Co. of Los Angeles. Their bid included the $6289.50 premium, the highest offered.

This firm was represented by Ford and Lancaster, who bid on the three bond issues separately. Other bidders included William R. Staats Company, with a premium of $6253, and Barroll & Co., who offered $5759. The bonds are to run forty years, at 5 per cent.

NEW CASHIER.

B. W. Jay has been appointed assistant cashier of the Corona National Bank, to succeed E. A. Meaders, who resigned.

Messrs. Goddard and Martin of Los Angeles have leased the Alden Opera-house for a year, and will take possession tomorrow.

W. N. Lewis, while shingling his home, fell and sustained a broken rib.

The Corona Tennis Club is arranging to hold a tournament September 9, Admission Day.

NEW OFFICERS.

The Corona High School Alumni has elected Horace Armitage president; Grace Todd, vice-president; Mrs. Belle Larrabee, secretary and treasurer; Cecil Randall, historian.

DETAILS.

GIVE STORY OF HIDEOUS WRECK.

ACCOUNTS OF HOBO AND TRAINMEN DIFFER.

Conductor of Runaway Train Says Speed of Flying Cars Slowly Increased as They Gathered Momentum on Down Grade and That Brakes Failed to Hold.

[BY DIRECT WIRE TO THE TIMES.]

BAKERSFIELD, Aug. 27.—[Exclusive Dispatch.] Failure of the brakes to hold the heavy train on the down grade caused the accident which, last Wednesday, resulted in the death of seven men. Two trainmen who survived the wreck told of their experiences at the inquest, into the death of their companions, which began before Coroner McGinn today.

Only three witnesses were heard. They were Conductor A. L. Cochran, Brakeman R. L. Cabe of the wrecked train, and J. E. T. Warner, a hobo, who was stealing a ride.

The testimony of the trainmen varied widely from Warner's. Cochran said he was in the caboose, when, a mile west of Warren and five miles west of Mojave, the speed of the train increased gradually, and the air supply rapidly decreased. He signaled "down brakes," and started to set brakes by hand, as did the others. The train rushed down the grade with ever-increasing momentum, and was a quarter of a mile from Mojave, when he saw the train was going to hit an engine. He leaped.

Cabe told practically the same story. Both said that the caboose had in some manner been cut loose, and it afterward crashed into the train at Mojave.

Warner, however, who was in the eighth car, testified that the train leaped into high speed almost at once, and that the air had been allowed to escape without setting the brakes. It was shown, however, that had a break occurred in the air line, it would automatically have set the brakes.

Cochran gave it as his opinion that some one, in climbing over the cars, had accidentally or purposely turned the "angle cock," which allowed the air to escape, and rendered both engine and automatic brakes powerless to operate the brakes.

MORSE ON HIS FEET AGAIN.

Financier Released from Tombs on Bail Buys Up Claims Against Steamship Company.

[ASSOCIATED PRESS DAY REPORT.]

NEW YORK, Aug. 27.—That Charles W. Morse, the financier who was recently released from the Tombs prison under $125,000 bail, has begun his efforts to rehabilitate his fortunes, was indicated today by the announcement that he had purchased a majority of the claims outstanding against the Metropolitan Steamship Company, and would attend a sale of the property of that company which takes place in about a month.

The claims against the company, which is now in the hands of receivers, amount to $1,157,016. Mr. Morse, who testified a month or two ago that he was absolutely without funds or property, said the money to buy in the claims was obtained from the Morse Securities Company of Bath, Me., which concern was organized to back Mr. Morse in his attempt to re-establish himself.

WHAT DO YOU THINK OF THAT?

Twenty-five Kegs of Beer Spilled Overboard Float Straight to Dry Fort Slocum.

[ASSOCIATED PRESS DAY REPORT.]

NEW YORK, Aug. 27.—Twenty-five kegs of beer defied the canteen law by floating into Fort Slocum yesterday and did much to relieve the pangs of homesickness among the recruits.

The ship Mary Gordon, plying between this city and New Rochelle, had a deckload of beer on board when she was caught by the wash of a big steamer off City Island. She rolled so far that she spilled about fifty kegs of beer into Long Island Sound, and twenty-five of them went straight for Fort Slocum.

Plans have been filed with the building superintendent in New York for a $30,000 private swimming pool to be built for C. K. G. Billings on his Fort Tryon estate. The pool will be 126 feet long and 48 feet wide, with enamel brick walls and inclosed in a house of stucco covered brick.

TENSION LOOSED.

REALTY MEN FEAST BY SEA.

ARE ROYALLY ENTERTAINED AT REDONDO BEACH.

Special Train Placed at Their Disposal by H. E. Huntington—Big Electric Plant Inspected—President of the United States Makes a Speech, But Through a Phonograph.

Members of the Los Angeles Realty Board had the time of their lives yesterday afternoon and evening at their annual outing at Redondo Beach. There was not a dull moment from the time that the party left Los Angeles at 2:30 o'clock in the afternoon, until it returned early, very early, this morning.

H. E. Huntington placed a special train of the Los Angeles and Redondo Railway Company at the disposal of the realty men, took them through the plant of the Pacific Light and Power Company, out to Clifton-by-the-Sea, and last, but not least, threw open the new bath-house to them.

Upon arriving at Redondo Beach, the party stopped at the Casino, where Oscar E. Farish was taken in hand. An apron was tied around him, and he was commanded to serve refreshments to the other members, just to show that he was prepared to serve them in the future, if elected Mayor of the city.

At the Pacific Light and Power plant the visitors were shown everything, and incidentally a large number of the party showed that they could do a little work themselves by pulling a stalled automobile out of the deep sand. An hour and a half was spent in the plunge and surf, but the ocean water and wind was too cold to stand long.

THAT DINNER.

Dinner was served at the Dolphin at 6:30 o'clock, the menu being "Redondo Chowder." Don't be a clam; "Ocean Salad, or by the glad, green waves;" "Sea shells with stuffing, or They've lost their sand;" "Denizens of the deep, or Who took the bait;" "Moonstones and foam, light as the spray," and "Darkness in cups, from 'cross the seas." "Spiels" followed with "The Prophet," William M. Garland, president of the board, as spielmeister.

Mr. Garland said that he wished the outing would be the beginning of better feeling among the real estate men of Los Angeles and the neighboring towns. "The Los Angeles Realty Board," he said, "is an organ to have all the decent fellows pulling for the good of the city. I believe that a good expression for another agent will win him more regard than any other thing."

He spoke his appreciation of the hospitality extended recently at the convention of the State Realty Federation, and said that he had heard many Oakland business men say that they wished Oakland had more of the Los Angeles spirit. He said that Los Angeles had come to the front because of the push and vim of those who lived within its borders.

"Los Angeles is bound to push ahead," he said, "and I think you all know what the population will be in 1920."

Mr. Garland then introduced the President of the United States, William H. Taft, who spoke briefly—through the medium of an Edison record.

The work of the Colonization Committee was explained by L. M. Pratt. He spoke of the development of Mexican lands, and the prospects of eucalyptus plantations. He pointed out the fact that the government statistics show that we have less than sixteen years' supply of timber in our State, and that the planting of eucalyptus may give us a new supply when the present forests are exhausted.

FARISH TALKS.

Oscar E. Farish was introduced as "the next Mayor of Los Angeles." He spoke of the future of the city and the problems in the development of the harbor and the Owens River project. In speaking of the consolidation of Wilmington and San Pedro he said:

"It will probably be two years or more before the improvements of the harbor can be made, but the people of these cities saw the need of action now so they would be ready for the commerce that will be made possible by the opening of the Panama Canal. Products will be shipped from Wilmington to all eastern ports."

"During the past five or six years, especially in 1907, we have had a great boost," said Charles Andrews, 'but we have all been looking too much at the dollar. What we need most is co-operation. We should look out more for the people that come to our city, and we should appoint ourselves a committee of one to see these people and make them at home. We have the finest city and climate in the country, and we should see that every one has a square deal in Los Angeles."

George N. Black made a few facetious remarks in his usual jolly manner, and kept the party in an almost continual laugh from start to finish. He said that all had heard the question of when is a candidate a candidate, but that Mr. Farish had explained when is a Democrat a candidate. He concluded by singing a song, not without words with without music.

Orra E. Monnette spoke on general topics and Herbert Burdette, secretary of the Realty Board, finished the dinner by giving a short talk on forgotten topics of the evening. He spoke of the entertainment given at Oakland and said that, as the convention is to be held in Los Angeles in 1911, it will be given a chance to show the hospitality of the southwest.

After the dinner a large number of the party was entertained by the Redondo Realty Board at a dance. Seventy members and guests of the Realty Board enjoyed the trip to the beach. It is probable that such outings will be held more frequently in the future.

Syrup of Figs and Elixir of Senna
acts gently yet promptly on the bowels; cleanses the system effectually; assists one in overcoming habitual constipation permanently.
To get its beneficial effects, always buy the genuine.
MANUFACTURED BY THE
CALIFORNIA FIG SYRUP CO.
SOLD BY LEADING DRUGGISTS 50¢ A BOTTLE

Going East?

You Are Thoroughly Protected

By Electric Automatic Block Signal System, Making Travel Safe
Phone and have our agent call and tell you all about the

LOW RATES

For Round-Trip Tickets East in Effect
Sept. 7—8—9—10—13—14—15. Chicago Only Sept. 4—5
Other Dates Below:

Here are some of the Rates:			
Denver	(See below)	Chicago	$72.50
Omaha	$60.00	St. Louis	$67.50
Kansas City	$60.00	New York	$108.50
		Washington	$107.50

Tickets good for Stopovers. Return limit, Oct. 31, 1909—Choice of Routes

Round-Trip Tickets to Denver will be sold on October, 1, 2, 16, 17, 18. Rate $55.00. Also to OMAHA on September 11 and to Omaha and KANSAS CITY on October 16, 17, 18. Rate $60.00.

Also on October 1 and 2 to Atchison, Kansas City, Council Bluffs, Leavenworth, Omaha, Pacific Junction, St. Joseph (each $60.00); New Orleans, St. Louis (each $67.50), and Chicago ($72.50) and return.

SOUTHERN PACIFIC

TICKET OFFICES:
600 South Spring Street, Corner Sixth
Arcade Station, Fifth Street and Central Avenue

Boy Wanted?—I'm the chap to know,
Success crowns my endeavor
To find for jobs where'er I go
Lads both genteel and clever.
The Classifinder

BRIGHT boys read Classified Advertising. Dull ones wander around looking for the sign "Boy Wanted." Don't experiment, Use

Times Want Ads

They will bring you applications from intelligent, snappy up-to-snuff youngsters who will be quick to learn the duties and will grow up into strong and valuable members of your organization. Give yourself a chance to get the right boy at the start.

READ THEM, USE THEM
THEY PAY BOTH WAYS

Legal.

Notice of Meeting of Stockholders.

OFFICE OF LOS ANGELES GAS AND ELECTRIC CORPORATION, NO. 645 SOUTH HILL STREET, LOS ANGELES, CALIFORNIA, JUNE 25TH, 1909.

Notice is hereby given, that, pursuant to a resolution of the Board of Directors of the Los Angeles Gas and Electric Corporation, adopted on the 25th day of June, 1909, at a meeting of said Board, duly held at the office of said Corporation, in the City of Los Angeles, County of Los Angeles, State of California, on the 25th day of June, 1909, all the members of said Board being present, a meeting of the Stockholders of said Corporation will be held at the office and principal place of business of said Corporation, to wit: in the building on the west side of South Hill Street, between Sixth and Seventh Streets, in the City of Los Angeles, County of Los Angeles, State of California, known as No. 645 South Hill Street, said building being the building where the Board of Directors of said Corporation usually meet, and in the room in said building where the Stockholders of said Corporation usually meet, on Monday, the 30th day of August, 1909, at 10 o'clock A.M., for the object and purpose of there and then considering and voting upon a proposal to create a bonded indebtedness of said Los Angeles Gas and Electric Corporation, in the amount of Fifteen Million Dollars, payable in United States gold coin, and to secure the bonded indebtedness so proposed to be created by a mortgage upon or deed of trust of all of the property of said Corporation now owned or hereafter to be acquired by it during the life or term of said mortgage or deed of trust.

By order of the Board of Directors.
LOS ANGELES GAS AND ELECTRIC CORPORATION.
By C. P. Houghton, Secretary.

Notice to Stockholders

OF THE "HOME BUILDERS, INCREASE OF CAPITAL TO $1,250,000.

Notice is hereby given that a meeting of the Stockholders of the "Home Builders," a Corporation, duly organized, existing and doing business under the laws of the State of California, has been called by the Directors of said Corporation to be held in the offices of the Corporation, Room 404 in the Mason Opera-house Building at No. 127 South Broadway, in the City of Los Angeles, County of Los Angeles, State of California, at 3:00 o'clock p.m., on Friday, the 10th day of September, 1909. The said meeting will be held at said time and place.

The object of said meeting and the purpose for which it has been called and for which it will be held is to consider the question of increasing the capital stock of said "Home Builders" from $200,000.00 to $1,250,000.00, and of increasing thereby the Preferred Capital Stock of said "Home Builders" from $50,000.00 to $350,000.00 and the Common Capital Stock of said "Home Builders" from $150,000.00 to $1,000,000.00.

(Signed) JOY A. WINANS, President.
(Signed) L. R. GARRETT, Secretary pro tem.

CARTER'S LITTLE LIVER PILLS.
CURE SICK HEADACHE.
Genuine Must Bear Fac-Simile Signature
Brent Good
SICK HEADACHE
CARTER'S LITTLE LIVER PILLS.
Positively cured by these Little Pills.
They also relieve Distress from Dyspepsia, Indigestion and Too Hearty Eating. A perfect remedy for Dizziness, Nausea, Drowsiness, Bad Taste in the Mouth, Coated Tongue, Pain in the Side, TORPID LIVER. They regulate the Bowels. Purely Vegetable.
SMALL PILL. SMALL DOSE. SMALL PRICE
CARTER'S LITTLE LIVER PILLS.
CURE SICK HEADACHE.
Genuine Must Bear Fac-Simile Signature
Brent Good
CANCER
I WILL GIVE $1000 IF I FAIL
to cure any cancer or tumor I treat before it poisons deep glands without KNIFE OR PAIN, AT HALF PRICE for 10 days.
No Pay Until Cured.

Absolute Guarantee
Best 130 page book on Cancers ever printed SENT FREE and testimonials of hundreds cured after operations failed. We refer you to any bank or business firm in Los Angeles; Masons, Odd Fellows or Foresters of America. Investigate cures. Write for the book
Address DR. & MRS. DR. CHAMLEY & CO.
Suite E Chamley Bldg. 745 & 747 S. Main St., LOS ANGELES, CAL.
KINDLY SEND TO SOME ONE WITH CANCER

This is For Men
Dr. McLaughlin's Electric Belt is Nature's Restorer. Banishes pains and aches in a night. Cures Debility, Indigestion, Rheumatism and all complaints due to poor nerve force. Send this ad. for our free book.
DR. M. B. McLAUGHLIN, 239½ S. Spring St., L. A.

Auctions

AUCTION
Beautiful 9 Room Res
MONDAY, AUGUS
AT 2:30 P.M.
947 Gramercy Pl
4 large bedrooms and bath, on sec hall, sewing room, den, dining-room and maid's room, on rear floor; basement, 1920; house piped for hardwood floors; lot 60 feet, east beautiful wall decorations; electric special designed. Take W. Ninth Terms or sale, 1/4 cash, balance purchaser. For information Phone & SON, Auctioneers. South 2839; H
668 CENTRAL AVENUE
Auction
Saturday, Aug. 28, at 2:30 p.m. O of sickness, owner is compelled to s rant doing good business. It will p vestigate this place, or can be bou vate sale. For terms, see MOXLE Phones—South 2839; Home 2536.
Auctio
Five Furniture Auctions next Mon., Aug. 30, 9:30 a.m., 558 To Tues., Aug. 30, 9:30 a.m., 1325 Wed. Sept. 1, 9:30 a.m., 725 E. 2 Wed., Sept. 1, 2 p.m., 1023 Bart Thursday, Sept. 2, 9:30 a.m., 2207 THE R. H. STROUSE CO., Auc
Auction
The Reed Auction Co. have associ them as auctioneer Mr. W. D. Ha Illinois, more recently of Phoenix, greatest live stock, real estate and auctioneer in the West. Will ana ments and conduct sales in any pa State. REED & HAMMOND, Office 747 & 749 S. Spring Telephones E2545, Broadway 1906.
C. M. STEVENS, Auc
629 So. Olive St.
Will purchase your goods for cas more for same than any house in or will make cash guarantee. See fore disposing of your goods.
Thos. B. Cla
AUCTIONEER
632 South Spring S
F1907 Broadwa
Rhoades & H
Successors to Rhoades & Rho
REAL ESTATE, LIVE ST AND GENERAL AUCTION Guaranteed estimates on House niture or bought outright for Salesroom 820-2 S. Main. Bot 1259.

BUSINESS. Barometer of the Markets—Financial—Commercial.

FINANCIAL.

OFFICE OF THE TIMES
Los Angeles, Aug. 28, 1908.

BANK CLEARINGS. Bank clearings yesterday, $2,333,890.97. For the corresponding day of 1908, $1,161,566.07; for the same day of 1907, $2,207,429.15.

day	$ 2,207,429.15
terday	1,868,067.85
day	2,907,301.27
day	2,969,441.33
day	2,333,890.97
	$11,006,730.77
time, 1908	6,972,798.22
time, 1907	7,414,518.06

Following are the quotations on general and mining securities listed on the Los Angeles Stock Exchange, ground floor, I. W. Hellman building, Fourth and Main streets, for yesterday's session of the exchange:

OIL STOCKS.

	Bid.	Asked.
Consolidated Oil	$ 72.50	$ 76.75
Mexican Crude Oil Co.	.90	.80
Mexican Petroleum Co. pfd.	....	75.00
Mexican Petroleum Co. com.	....	69.00
Associated Oil	34.75	35.00
Brea Cañon Oil	.15	....
Claim Oil	....	1.50
Home Oil	1.13⅜	1.16⅛
Junction	1.25	1.35
Kern County Oil	.32	.37
Los Consolidated Oil Co.	.03	....
Mascot Oil Co.	.50	.60
Monarch Oil	1.65	....
Monte Oil	.19	.35
Occidental Pet. Ltd. pfd.	67.00	70.00
Occidental Pet. Ltd. com.	26.75	....
Pacific Petroleum Co.	.76	.38
Pacific Coast Co. (Oil)	.38	.44
Peerless Oil Co.	1.30	1.39⅜
Petro Oil Co.	.33	.35
Pittsburg Oil Co.	....	13.00
Pittsburg Midway Oil Co.	.24½	.27½
Pittsburg Oil	.25	....
Ranch Oil Co.	1.12	1.25
Shell Oil Co.	100.00	100.00
Shell Pfd.	106.12½	107.00
Standard Oil Co.	104.00	104.50
Standard Petroleum	106.00	107.50
Union Oil	....	101.00

BANK STOCKS.

	Bid.	Asked.
American National	$148.00	....
American Savings Bank	127.00	....
American Trust & Savings Bank	114.00	$175.00
Broadway Bank & Trust Co. (not paid up.)	....	135.00
Citizens National Bank	170.00	....
City National	200.00	....
Commercial National	136.00	146.00
Farmers & Merchants' Savings Bank	360.00	....
First & Mer. Nat'l Bk.	350.00	....
First National Bank of L. A.	12.50	....
Germania National	490.00	510.00
Home Savings & Am. Savings	335.00	350.00
Los Angeles Savings Bank	115.00	140.00
Merchants' Nat. Bk. of L. A.	136.00	....
Merchants' Trust Co.	72.00	81.00
Merchants' Bank of California	175.00	....
Merchants' Bank of Commerce	100.00	115.00
Merchants' Savings Bank	200.00	405.00
Southern Trust Co.	72.00	....
Trust, 7 per cent. paid up.)	....	....

BONDS.

(Prices include accrued interest.)

	Bi.	Asked.
Ala Petroleum Co.	65½	....
Associated Oil Co.	94	100
Los Angeles Railway	94	100
City Water Co.	....	99
Los Angeles Pacific Power & Water Co.	96	100
Los Angeles Water Co.	90	100
Pacific Electric Co., 1st R.	102¾	105
Pacific Telephone Co., old issue.	103	1.7
Pacific Telephone Co.	90	91⅞
Pacific Light & Power Co., 1st Refg.	....	95
Pacific Light & Elec. Co.	93	103
Pacific Light & Pow. Co., Gen. Mtgs.	104	107
Pacific Light & Traction Co.	102	104
Pacific Light & Trans. & R. Co.	99	107
Pacific Electric Ry. Co.	103	114
Pacific Light & Power Co., 5s	97	98½
Pacific Light & Power Co., 6s	105	106
Pacific Light & Pow. Co.	96	....
Pacific Light & T. & T. Co.	74	80
Pacific Light & T. & T. Co.	....	90
Pacific Light & T. & T. Co.	73	75
Pacific Light & T. & T. Co.	....	80
Pacific Lighting Co.	73	84
Pacific Lighting & T. & T. Co.	75	80
Pacific Light & T. & T. Co.	....	100
Pacific Light & T. & T. Co.	75	80

INDUSTRIAL AND PUBLIC UTILITIES.

	Bid.	Asked.
Pacific Electric pfd.	$ 81.50	$ 83.50
Pacific Electric com.	60.00	61.00
Pacific Com'l & Sugar	34.50	....
Pacific Telephone pfd.	58.37½	58.62½
Pacific Telephone com.	10.50	12.50
Pacific Union R. R. Co.	17.50	....
Pacific Ry. Co.	18.50	....
Pacific Lumber Co.	216.00	....
Pacific Light & T. & T. Co.	....	40.00
Pacific Light & T. & T. Co.	....	35.00
Pacific Light & T. & T. Co.	....	27.25
Pacific Light & T. & T. pfd.	28.00	28.00
Pacific Light & T. & T. Co.	....	24
Pacific Light & Trust Co. pfd.	128.50	....
Pacific Light & Trust Co. pfd.	145.00	175.00
Pacific Light & Trust Co. com.	145.00	175.00
Pacific Light & T. & T. Co.	145.00	175.00
Pacific Light & T. & T. pfd.	42.00	47.00
Pacific Light & Trust Co.	....	42.00
Pacific Light & T. & T. Co.	....	30.00

26.55 shares Associated Oil at 34.75; 100 at 34.75, seller 30 days; 10 Mexican Petroleum common at 27.00; 2000 Olinda Land; 100 Traders' Oil at 100.00; 40 Union Oil at 101.00; 10 Home Telephone preferred at 58.50; 100 Diego Home at 27.00; 1 Pacific Light & Power bond at 95.

MINING STOCKS.

CALIFORNIA.

	Bid.	Asked.
Amalgamated	.05⅜	.06⅜
Bonanza Hills M. Co.	.06¼	.07
Consolidated Mines Co.	.01	.01

NEVADA.

	Bid.	Asked.
Gold Hill Con. Mines	4.75	....
Gold Hill Dist., Nye County—		
Gold Hill M. & M. Co.	.12¾	....
Gold Hill Dist. Parallel	.02	.16
Gold Hill Parallel	.02	.02¼
Gold Hill Western	....	.02

Nevada Copper Co.	.09¾	.10
2000 Bonnie Clare at 12¾@13½; 15,000 Bonnie Clare at 13½; 15,000 Gold Hills at 5½; 37,000 Clark Copper at 9.00 do. at 9¾, seller 30 days; 5000 do. at 9¾@10, buyer 30 days; 5000 do. at 10¼, 30 days; 3400 Johnnie Mining & Milling at 1.00; 1000 do. at 13½, buyer 30 days; 5000 Jellel at 2¾.		

E MARKETS.

CAL PRODUCE MARKET.

First tokay grapes of the season were on the market yesterday morning from near-by ranch. The fruit was excellent quality, and, as there were only a few boxes they were disposed of at $2.50 a box. Tokay grapes still continued to flood the market, and there seemed to be but little demand. A large quantity was of inferior grade and the buyers could get these grades at almost any price they offered to pay. There was a better demand for strawberries yesterday than for sometime, and the supply was well cleaned up. Fancy stock was held at 6 cents per basket and sold readily at that price.

The market was a little more quiet than usual and no changes were made in prices. Base counts were offered at 2 cents above the quoted price, but no one called for them. Eastern storage were also placed on the list, but no bids were made. Total arrivals of the day were 135 cases.

Some of California creamery firsts and seconds and ladle butter were made, but the demand was for cooking stock. Ladle butter was quoted at 25 and 26, but no buyers could be found at even 24 cents. Butter receipts were 14,496 pounds.

There were no calls for any variety of cheese except Northern fresh and imported Swiss. Prices ruled on the market at a little under the current prices. Eastern daisy went up 1 cent per pound. Arrivals reported were 317 cases.

There was no increase was made in the price of Burbanks or potatoes, while local Burbanks dropped 10 cents. There was not activity at the spud market, and arrivals were light. Sweet potato receipts were 209 sacks.

Egg receipts were 22 sacks. There were no changes in prices and no calls were made for any variety. Fancy local Australian browns were offered.

Prices of 25 cents per sack was made in the Washington No. 1 beans. No. 1 Limas and Blackeye beans were offered, but the only sales were No. 1 pinks. There were no calls.

Good offerings of California popcorn, honey and apples were made but none of the lots were made for beeswax, but none were offered on the market. A small increase was seen in the price of seedling grapefruit. There was plenty of fish at the wholesale houses to supply the demand, but towards evening varieties were beginning to be pretty well cleaned up.

Prices Current.

FRUIT—Fresh California ranch, candied, extra, 27; selected, 25; fresh ranch, local count, buying price, 19, selling price, 20; eastern, candied, 23; northern, case count, 20; eastern, candied, 32; eastern, fresh, 30; storage, 28.

BUTTER—Creamery, extras, 62½ per 2-lb. carton; creamery, firsts, 60; dairy butter, 30 per pound, 25 per lb.; eastern, creamery, 30 @32.

CHEESE—Cal. Anchor, 20; Cal. Y. A., 21; Cal. northern, fresh, 17½; Oregon twins, 17; Oregon tripletts, 17; Oregon daisies, 18; Oregon daisies, 19@20; Longhorns, 19@20; N. Y. full cream singles, 13½; hand, 17; Dom. Swiss, 20; Limburger, 19@20; cheddars, 19; Roquefort, 35@40; Edam, 30 per case, $.50@3.00; Tulare, 15@16; Sierra, 16; German Breakfast, 1.00 per box; Neufchatel, 1.10 per box; Camembert, 1.10 per box; Romatour, 1.00 per box; Canada cream, 1.00.

EGGS—Pinks, No. 1, 3.50; Lady Washington, 3.50; small white, No. 1, 6.00@6.25; No. 2, 4.00; American lentils, 6.00; black Garvanzas, 4.00@4.50.

FRUITS — Apples, evaporated, 11; prunes, 60 to 1-lb. cartons, 10@11. Citrus, 1-lb. boxes, 17½@18. Currants, imp., 5-lb. packages, 8. Dates, bulk, pectoried, 7½; fancy, 80 to 1-lb.

ORANGES AND LEMONS.

DAILY CITRUS REPORTS OF THE EASTERN MARKETS.

[BY DIRECT WIRE TO THE TIMES.]

NEW YORK, Aug. 27.—[Exclusive Dispatch.] Two cars oranges sold. The market is very steady. Weather clear and warm.

VALENCIAS.

La Mesa, Riverside Ex., Riverside.....$3.05
Golden Rule, Riverside Ex., Riverside... 2.85
Blue Globe, Riverside Ex., Riverside..... 3.45
Red Globe, Riverside Ex., Riverside..... 2.50
Alhambra, S. T. Ex..... 2.80

ST. MICHAELS.

Red Globe, halves.....$1.25
Red Globe, boxes..... 2.30

Pittsburgh Market.

PITTSBURGH, Aug. 27.—[Exclusive Dispatch.] Three cars sold. Market is steady on both oranges and lemons. Warm.

VALENCIAS.

Searchlight, S. S., Orange.....$2.45
Jasmine, D. M., Duarte..... 2.55
Sunset, S. S., Orange..... 2.15
Primrose, D. M., Duarte..... 2.30

LEMONS.

Mountain Crest, S. A. Ex.....$2.95

Cleveland Market.

CLEVELAND, Aug. 27.—[Exclusive Dispatch.] Two cars Valencias sold. Market unchanged on Valencias. Hot.

VALENCIAS.

Searchlight, S. S., Orange, ?.....$2.65
Arroyo, S. T., Pasadena..... 2.50
Echo, S. T., Pasadena..... 2.75

Philadelphia Market.

PHILADELPHIA, Aug. 27.—[Exclusive Dispatch.] One car Valencias sold.

VALENCIAS.

Alhambra, S. T. Ex., East Alhambra.....$2.55

Boston Market.

BOSTON, Aug. 27.—[Exclusive Dispatch.] Two cars sold. Weather favorable. Market is unchanged.

VALENCIAS.

Quality, S. T., Nordhoff.....$2.85
Security, S. T., Nordhoff..... 2.50

LEMONS.

Dawn, S. A. Ex.....$1.05

St. Louis Market.

ST. LOUIS, Aug. 27.—[Exclusive Dispatch.] Five cars sold. Hot and muggy. Prices are low on account of the quality and condition of the fruit.

LEMONS.

Commercial, A. H., Arlington.....$1.50
Grove, Q. C., Corona..... 1.15
Buscada, Altland Ft. Co..... 3.10
Blue Jay, O. K. Ex..... .40
Orchid, Jy, Altland Ft. Co..... 2.60

VALENCIAS.

Old Oaken Bucket, Covina Ex., Covina....$2.30

Cincinnati Market.

CINCINNATI, Aug. 27.—[Exclusive Dispatch.] Warm. Market steady. One car oranges and one car lemons sold.

LEMONS.

Corona Beauty, Q. C., Corona.....$1.65
Grove, Q. C., Corona..... 1.25

VALENCIAS.

Pico, S. T., Whittier.....$2.10

Citrus Fruit Shipments.

	Or.	Lem.	Ttl.
Thursday, Aug. 26	38	30	68
Total to date this season	30,027	5,776	35,803
Total to same date last season	23,552	4,349	28,301

packages, imported, Fards, fancy, 60s, 8; Fards, fancy, 12s, 9@10. Figs, new, per box, 10 ¼-lb. bricks, 1.25; White, 10-lb. bricks, 1.35; loose, 25s, 1.25 per box. Nectarines, per lb., fancy, 2½@3c. Peaches, fancy, 25s, 8@10c; choice, 50s, 5; choice, sacks, 4; fancy peeled, 25s, 20. Pears, fancy, 25s, 8@10. Pears, lemon or orange, 10s, 12. Prunes, 4@5-20, 4; 30-40, 4@5½; 50-70, 4½@5; 70-80, 4@4½; 80-90, 3½. (When packed in 50-lb. boxes, 1½c extra.) Apricots, fancy, 10; choice, 8. Pears, 4@5. Plums, 4@5.

RAISINS—Per box, layers, 2-crown, 1.20; 3-crown, 50-lb. boxes, 1.30; clusters, 4-crown, 50-lb. boxes, 2.40@2.50; clusters, 4-crown, 20-lb. boxes, 1.75; clusters, 5-crown, 20-lb. boxes, 1.85, clusters, 5-crown, 5-lb. boxes, 60@65; clusters, 6-crown, 20-lb. boxes, 2.75@3.25; loose Muscatels, per lb., 2-crown, 50-lb. boxes, 3; 3-crown, 50-lb. boxes, 4; 4-crown, 50-lb. boxes, 5; Seedless sultanas, 50-lb. boxes, unbleached, 4; bleached, 7@8. Thompson's bleached, fancy, 50 1-lb. tin, 11@13; seeded, fancy, 25 1-lb. tin, 6; fancy, 50 1-lb., 4½.

NUTS—New almonds, fancy IXL, 14@15; almonds, fancy, paper-shell, 15; almonds, choice, softshell, 14; assorted nuts, 25-lb. boxes, 15@16; Brazils, large, new crop, 15; filberts, large, new crop, 15; pecans, large, 14@15; extras, 12@13; pecans, eastern, Sunraw, 7; pecans, eastern, Sunroasted, 9; peanuts, Japs, fancy, raw, 4½@5; peanuts, Japs, fancy, roasted, 5@6; California, raw, 5; roasted, 7; walnuts, Jumbos, 14@15; No. 1 softshell, 14; walnuts, No. 2, softshell, 10; walnuts, black, 20@10; cocoanuts, 60@65 per doz.; popcorn, local, 2.25@2.50.

HONEY — Comb honey, water white, 1-lb. frames, 15; light amber, 12@12½, white, 14; extracted, white amber, 6½@6; white, 6½; water white, 7½; beeswax, 26@27.

CITRUS FRUITS — Valencias, fancy pack 2.75@2.85; seconds, 1.50@1.75; lemons, fancy pack, 3.00@3.25; choice, 2.00@2.50; unpacked local, 1.25@1.50; grapefruit, seedless, 2.75@3.00; seedling grapefruit, 1.75@2.00; Mexican limes, 1.00@1.50 per hundred.

FRESH FRUITS—New apples, 40@75 per lug box; Alexanders, 1.00@1.75; White Astrakhans, 1.50@1.90; Gravensteins, 1.50@1.75; Bellefleurs, 1.25@1.50; Skinner seedlings, 1.50@1.75; Bittenheimer, 85@1.25; pears, Bartletts, 40@5 lb.; crabapples, 50@1.00; pineapples, 2½@4½ per lb.; bananas, 4@4½ per lb.; apricots, 40@50 per lug box; nectarines, 60@90 per lug box; Almeria grapes, 2.00@3.00 per lug box; Albertas, 50@75; Crawfords, 50@75; plums, per lug box, Kelseys, 85; Clymans, 60@75; Tragedy, 75@1.00; Satsumas, 75@1.00; Damsons, 75@85; Burbanks, 50@60; figs, black, 75@1.00 per box; white, 1.00@1.25 per box; local, black, 1.00; cantaloupes, Imperial, 4s, 1.00 per crate; 36 per standard crate; locals, 1.50@1.60 per large crate; Casabas, 1.00@1.25 per crate; watermelons, 1½@1 per lb.; grapes, Seedless Sultanas, 50 per crate; Thompson's seedless, 40 per box; Muscatels, 60@65; Malagas, 70@80; Concords, 90@1.00; Delawares, 1.50; Malvasai, 75@85; Tokay, 2.00.

BERRIES—Strawberries, 85@1.25 per crate, 30@4 per basket; raspberries, 6; blackberries, 4@5.

ONIONS AND CHILI — Evaporated chili, 18; sun-dried chili, 10; ground chili, 9; Mexican black, 10; Japan, 16. Onions—Imperial Bermudas, 75@1.00 per crate; White Wax Globes, 1.00@1.25; Silverskins, 75; Australian Browns, 1.10@1.25; Yellow Danvers, 1.10@1.25; garlic, 6@7 per lb.

POTATOES—Yellow sweet potatoes, 2¼@2½ lb.; red sweets, 2½ per lb.; new potatoes, 1.25@1.35; Early Rose, 1.25@1.50; Highlands, 1.25@1.35 per hundred; local Burbanks, 1.40@1.50.

GREEN VEGETABLES—Beans, 10@20; carrots, 15@20; parsley, 30@35 per doz.; spearmint, 15@25 doz.; turnips, 25@35 per sack; parsnips, 25@35 per sack; peas, 3; radishes, 10@20 per doz.; watercress, 15@20 per doz.; spinach, 15@20; cabbage, 50@75 a sack; red cabbage, 1 per lb.; green onions, 10@15 per doz.; leeks, 25@30 per doz.; chives, 1.00 per doz.; lettuce, common, 25@50 per crate; paranips, 15@20 per doz.; tomatoes, local, 15@20 per crate or lug box; cultivated mushrooms, 1.00 per basket; artichokes, northern, 60@75 per doz.; Lima beans, green string beans, 2½ per lb.; green Lima beans, 2@3 per lb.; red chili peppers, 25 per lb.; bell peppers, 8 per lb.; green chilis, 2@4; celery, 50@60 per doz., 2.50 per crate; rhubarb, local, 1.50@2.00 per box; summer squash, 20@25 per box; crooked neck squash, 20@25; Hubbard squash, 2 per lb.; horseradish, 12 per lb.; cucumbers, 10@25 per box; eggplant, local, 4@5 per lb.; okra, 4@5 per lb.; sweet corn, 40@50 per box; dill, 25 per box; Brussels sprouts, 10.

POULTRY—Dealers buy from the producer, live weight: Old roosters, 7; stags, 7; hens, 12@14 per lb.; ducks, 12@13; geese, 12; turkeys, 20@22; squab pigeons, 1.50@1.75 per doz.; fryers, 13@15; broilers, roosters, 14@15. Wholesale sells to retailer, live weight: Hens, 15; young roosters, 20; fryers, 25; broilers, 27; old roosters, 9; turkeys, 23@25; geese, 13; ducks, 17@18. Dressed weight averages from 2c to 5c higher than live weight.

LIVE STOCK—Based on delivered weights in Los Angeles (furnished by Hauser Packing Company.) Steers, 4½@4¾; heifers, 4¼; cows, 3½; calves, 5; wethers, 4.00@5.00; ewes, 3.50@4.00; lambs, 3.00@3.25; hogs, 150-200 lbs., 7¼@7½; hogs, 200-300 lbs., 6¾@7.

BEEF—Steers, per lb., net, 7; heifers, 6½; steers, hind quarters, 9; heifers, hind quarters, 8; fore quarters, 5; short loins, 16; loin butts, 9; loins, No. 1, 13; ribs, No. 1, 11; loins, No. 2, 12; ribs, No. 2, 10; full chucks, 6¼; short chucks, 4½; triangles, 4; plates, 3½; steer rounds and rumps, 7; steer rounds, butt on, 7½; tenderloins, fresh, 25; do., frozen, 15; shoulder clods, 8; rolls, 10; boned trimmings, 6; shanks, 3; flank steaks, 10; sweetbreads, 25; fresh tongues, 10; suet, 6; cod fat, 5; livers, 4; oxtails, each, 5; brains, each, 5; hearts, each, 10; kidneys, each, 5; cooked tripe, each, 20; clean tripe, each, 20; feet, each, 7½; heads, each, $2.50.

VEAL—Per lb., net, calves, 110 lbs. and under, 11; do., 111-130 lbs., 10½; do., 131-160 lbs., 10; do., 161-200 lbs., 9½; sides, 75-100 lbs., 10; hind quarters, 13; fore quarters, 7; heads, frozen, each, 50; feet, frozen, each, 5; livers, each, 5.

MUTTON—Per lb., net, tambs, plain, 11½; lambs, caul, 10½; yearlings, 9½; wethers, 8½; ewes, 8; racks, 12; legs, 11; loins, 11; saddles, 11; shoulders and breast, 6; fore quarters, 7; tongues, each, 2½; plucks, each, 5; heads, skinned, each, 7½; brains, each, 2½.

PORK—Per lb., net, dressed hogs, head on, 10½; do., head off, 11½; trimmed hogs, 13; loins, fresh, 14½; loins, eastern frozen, 13; loins, local frozen, none; legs, 12; shoulders, 10½; picnics, 9½; butts, 11½; bellies, 13½; lear lard, 12; trimmings, 11; tenderloins, 25; spare ribs, fresh, 8; do., frozen, 6; head, 5½; back fat, 10½; tails, 4; neck bones, 4½; tongues, 10; pigs' feet, each, 3½; livers, 5; hearts, each, 2; plucks, each, 7; kidneys, each, 1½.

SAUSAGE—Per lb., net, Diamond "C" link, 10; Diamond "C" bulk, 12; fresh pork links, 11; fresh pork bulk, 11; Spanish style pork, 11; blood, 7; liver, 7; head cheese, in casings, 7; sour head cheese, 10-lb. pails, 7½; bologna style, 7; bologna style paraffined, sacks, 7½; Vienna, Frankfort style, 8; Coney Island style Frankfort, 8; minced, in bladders, 11½; Dongla style in sacks, 12; tongue loaf (new), 15.

BACON—Winchester 10-lb. bacon, 18½; Winchester 6-8-lb. bacon, 19½; 12 Ave., 17½; Empress, 18½; 40's, 16@17. Premium, 22½; Atlas bacon, 17@17½; Gold Band, 18½; Diamond C, 4-6-lb., 24½; Diamond C, 6-8-lb., 23½; Helmet bacon, 16; Orange Blossom bacon, 15; Sunlight bacon, 6-8 avg., 23½. Rex (breakfast) bacon, 8-10 avg., 27½; Rex Breakfast bacon, 10-12 avg., 20½; Rex bacon, 6-8 avg., 22; Regal bacon, 20½; Pioneer bacon, 8-12 lbs., 19½; Helmet, 6-8 avg., 18½; White Label bacon, 8 to 10 lbs., 18½; Armour's Star Wide bacon, 4 to 6 lbs., 23½; Armour's Shield bacon, 6-8 avg., 19½; wide bacon, 8-10 avg., 18½; Special bacon, 17@17½; Western bacon, 10-12 lbs. avg., 16½; Angelus, 6-8, 16½; Angelus, 8-10 lbs., 16; Angelus, 10-12, 16.

DRY SALTED MEATS — Dry salt narrow bellies, 13; dry salt clear bellies, 16-20 avg., 15; dry salt backs, 14½; short clear backs, 14½; short clear sides, 40-45 lbs., avg., 13½; dried beef, insides, 21; dried beef, outsides, 17; beef knuckles, 20; medium bacon, 14@14½; bacon strips, 12½; bacon backs, 14½.

PICKLED GOODS—Honey-comb tripe, half-bbls., 3.60; honey-comb tripe, keg, 1.85; honey-comb tripe, kits, 85; spiced pigs' feet, half-bbls, 4.00; spiced pigs' feet, keg, 2.60; spiced pigs' feet, kits, 1.25; pickled lambs' tongues, kits, 2.60; pigs' tongues, spiced, kits, 2.00.

HAMS — Per lb., Rex hams, 13½; Rex skinned hams, 15½; Diamond C, 13½; Diamond C skinned hams, 20½; boiled boneless Rex hams, 18; Pioneer hams, 17½; Regal, 18; mild-cured hams, 17½; plain hams, 16; Winchester, small, 10-12, 16½@16¾; Winchester, hams, avg., 17½; Premium, 10 to 12 avg., 17½; 12-14 lbs., 16½; 14-16 lbs., 17½; Winchester picnics, 11½; Winchester boiled hams, 23½; Winchester skinned hams, 19½; Gold Band, 16½; California hams, 13; Premium skinned hams, 19½; Atlas hams, 14½; minced ham, 13½; Cylinder boiled hams, 23½; Premium boiled hams, 23½; Oxford boiled hams, 16½; Star boiled hams, 19½; Star hams, 10-12 avg., 15½; Armour's Star hams, 14-16 avg., 15½; Star hams, 12-14 avg., 15½; Shield hams, 14-16 avg., 17½; Shield boiled hams, 24½; Ashland hams, 8 avg., 15½; Jefferson hams, 25; Western hams, 14½; Angelus, 14½; Angelus, boiled, 22½; Angelus skinned, 13½; Angelus, picnics, 9.

BARRELED MEATS—

	Bbls.	Half-bbls.
Rumps (bone in)	10.00	5.50
Rumps (bone out)	14.00	7.25
Plate beef	9.00	4.75
Boiled plate (boneless)	14.00	7.50
Sunderland pork	14.25	7.50
Family pork	26.00	13.50
Fancy pig pork (narrow)	28.00	14.50
Fancy pig pork (wide)	29.00	15.00
Pig's feet	12.00	6.75

PURE LARD—Tierces, per lb., 11½; cases, 10, 10-lb. cans, 12; leaf lard, 15; Rex pure lard, 14½; Premium lard, 16½; Silver Leaf lard, 15; Jewel Compound, 9; Crescent lard, 13½; Snow flake lard, 9½; Yellow Cotosuet, 9; White Cotosuet, 9; Mirlon lard, 12; Star lard, 14½; Armour's Compound lard, western, 8½; Compound lard, eastern, 8; Diamond C kettle lard, 15½; White Label, 13½; basis Suetene, 14; K. lard, 13½; Armour's Shield lard, 14½; Armour's Star lard, 15½; Armour's Vegetole, 10½; Fairbanx's White Cottolene, 1 case, 7.25; 2 cases, 7.15; 10 cases, 7.10; 25 cases, 7.00; Bakers' Cottolene, 1 tierce, 9¾; 2 tierces, 9½; tierces, 9¼; Fairbank's Snow White lard, tierces, 9½; Angelus lard, tierces, 12; 5 to 50s, 12@12½; Violet Compound, tierces, 8½.

SALT—Western, handled 12c rough; L. A. jobbers, Princess, 1.20; cartons, 25 lbs., 1.40; 100-lb. bales, Crown brand; all-sized packets, per bale, 2.25; Worthington Dairy, 50s, per ton, 16.00; 100s, per ton, 15.00; 224s, per ton, 14.00; Crown of Gran. Dairy, 50s, 15.00; 100s, 14.00; Rock salt, 100-lb. sacks, 50c; 50-lb. sacks, 40c; granulated and ¾-ground, 100-lb. sacks, 90c; granulated and ¾-ground, large, per ton, 16.50; ice-cream and evaporated, sheep, 50s, per ton, 16.00; 100s, per ton, 15.00; lump, stock, imported, per ton, 32.00; lump, stock, Utah, per ton, 15.50. Special prices in car lots.

SUGAR—Prices are based on sacks. Bbls. add 10c; ½-bbls., 25c, and boxes, 50c per 100 lbs. All prices are net cash, less 2c cwt., 15 days. Beet gran., 5.75; Standard cane, 5.90; Standard Berry, 6.15; Cube A, crushed or fine crushed, 6.45; Candy gran., 6.25; Powdered, 6.25; C, 5.65; Confectioners' A, 6.15; Western Con. A, 6.15; Magnolia A, 5.75; Extra C, 5.65; Golden C, 5.55; D, 5.45; Bowles 6x powdered, 20-lb. boxes, 7.90; Bowles 6x powdered, ½-bbls., 7.15; Bowles 6x powdered, bbls., 6.90; Bowles 10x Triple, 5.60; Crown flour, 5.60; Globe flour, 6.60; Select California white flour, 6.60; Silver Star flour, 6.60; XXX flour, 6.60; Quail, 6.20; Our Pride, 5.80; Apple Blossom, 5.60.

CALIFORNIA AND EASTERN FLOURS—Kansas, 6.95; Mayflower, 6.25; Eclipse, 6.15.

FLOUR—	In ½-lb. cotton sacks.	In ½-lb. 10-lb. 25-lb. 50 lb. boxes. 5's.	10's.	25's.	50's.
Perf. Pat. Pastry	....	5.50	....	....	....
Buckwheat flour	5.20	5.00	$4.95	$4.90	$4.80
Graham flour	3.60	3.40	3.35	3.30	....
Rye flour or meal	3.90	3.70	3.65	3.60	....
Cornmeal, c. & Y.	3.60	3.40	3.35	3.30	....
Oatmeal, ground	4.05	3.85	3.80	3.75	....
Oatmeal, Steel Cut	4.05	3.85	3.80	3.75	....
Cracked wheat	4.10	3.90	3.85	3.80	....
Entire wheat flour	3.70	3.50	3.45	3.40	....
Pearl barley	5.90	5.70	5.65	5.60	....
Split peas, green	5.90	5.70	5.65	5.60	....
Split peas, yellow	5.50	5.30	5.25	5.20	....
Gluten flour	4.15	3.95	3.90	3.85	....
Hominy, large or small	4.20	4.00	3.95	3.90	....
Farina	4.20	4.00	3.95	3.90	....
Natrina Germea	4.35	4.00	4.00	4.35	4.30

BUCKWHEAT FLOUR—Bulk, pure, 100-lb. sacks, 4.50; new process, 5.25; mixed, 5.20.

GRAIN AND FEED — Wheat, per 100 lbs., 1.45; whole wheat, 1.45; cracked wheat, 1.45; corn, 1.55; corn, Sm. Y., 2.00; cracked corn, 1.55; feed meal, 1.85; bran, heavy, 1.60; rolled barley, 1.50; linseed oilcake meal, 2.50; cottonseed meal, 1.25; cocoanut cake, 1.30; shorts, 1.60; Oregon, 1.65; Ground barley, 1.50; California, 2.25; eastern, Kaffir corn, 2.00; K. & P. corn, 1.80; cocoanut meal, 1.45.

Excelsior Chick Food	$3.25	$3.20	$4.25	$4.00
" Fattening Ft. 4	3.25	3.20	3.25	3.00
" Egg Food	.75	....	....	1.75
" Moulting Food	....	....	....	1.25

POPCORN—Rice, shelled, fancy, western, per lb., 5; new ear corn, 4.00@4.50 per 100 lbs.

HAY—Choice barley hay, 10.00@10.50; No. 1, 15.00@16.00; choice wheat hay, 20.00@22.00; No. 1, 18.00@20.00; No. 1 tame oat hay, 20.00@23.00; No. 2, 18.00@20.00; northern alfalfa, 15.00; local, 13.00@15.00; timothy, 18.00@20.00; stock hay, 12.00@14.00; straw, 9.00@10.00.

LINSEED OIL—Boiled, in barrels, 62; raw, in barrels, 60; in cases, 5c higher.

TURPENTINE—In cases, 51; in barrels, 74.

Local Petroleum Prices.

Quotations on petroleum products, f. o. b. tank cars, Los Angeles:

GASOLINE AND DISTILLATE—Red Crown gasoline bulk, 15½; cases, 22½ per gal.; 86 deg. gasoline, in bulk, 20½ per gal.; in cases, 27½; 90 deg. engine distillate bulk, 8½ per gal.; V. M. & P. naphtha, bbls., 13; cases, 20.

FUEL OIL—75@80 per bbl.

ILLUMINATING OILS — Water white, per gal., in barrels, 10½; in tank wagons, 10½; Pearl, in barrels, 17½; per gal.; Astral, cases, 17½; Eocene, cases, 20½ per gal.; Elaine, cased, 26½; Star, 17½ per gal.

LOS ANGELES STOCK EXCHANGE.

BROKERS SHOW GENUINE ZEAL.

PLENTY DOING ON CASH CALLS ON LOCAL MART.

Bidding at Afternoon Session at Times Becomes Almost Clamorous and a Most Satisfactory Day Was Recorded in Both Range and Volume of Trading.

Genuine trading zeal was evidenced during both of yesterday's calls on the Los Angeles Stock Exchange. The afternoon session was especially lively, the bidding at times being almost clamorous. A most satisfactory day was recorded both in points of range and volume of business transacted.

The petroleums as usual led in the activities. Forty shares of Union Oil changed hands at 106.25, and this issue closed 106.12½@107.00, up ¼ point in the bid and ¾ point in the asked price. Transactions in Associated Oil amounted to a fraction over 26 shares at 34.75 and 35.00, under the regular delivery. Ten shares additional sold at 34.75, seller 30 days. The close was unchanged from Thursday. Ten of Traders' Oil changed hands at 100.50.

Mexican Petroleum common was a trader at 27.00, 10 shares being marketed at that price. The surprise of the day was Olinda Land, which sold up to 40, 4½ points higher than its own previous high mark of Wednesday. Two thousand shares were transferred.

In the utility list 16 of Home Telephone preferred were marketed at 58.50. San Diego Home was a trader at 27.00 to the amount of 10 shares. Fluctuations in this class of securities were slight.

A single Pacific Light and Power bond sold at 95. The rest of the list was quiet, although many of the issues were in demand. The bank stocks were a little off in a few instances.

In the mining section Clark Copper and Johnnie Mining and Milling divided the honors for activity. The latter stock showed a steady upward turn, under sales 4400 shares, the price being 12¼@13, and 12½, buyer 30 days. The former issue declined nearly a point after 49,000 shares had changed hands. The prices under the regular delivery were from 10½ at the opening, to a close at 9½. Of the lot handled 12,000 shares sold under 30 and 60-day contracts. Searchlight Parallel, Bonnie Clare and California Hills were also marketed, the latter to the amount of 18,000 shares.

SAN FRANCISCO LIST.

TRADING LIGHT IN THE NORTH.

LITTLE EXCITEMENT AND PRICES INCLINED TO DROOP.

Goldfield Consolidated Leads in Losses With a Ten-Point Decline. Dividend of Thirty Cents a Share Declared—Leading Tonopahs Suffer, But Comstocks Hold Their Own.

[Special service to The Times by B. F. Taylor, No. 112 West Third street.]

SAN FRANCISCO, Aug. 27.—There was very little excitement in the exchange today, and prices were inclined to droop. Goldfield Consolidated lost 10 points, closing at 675 bid; Florence lost 2½, closing at 30 2½; Daisy was up 1 point at 23 bid; Jumbo Extension was unchanged at 19 bid; Fraction lost 1 point at 73; Silver Pick lost 1 at 15.

In the Tonopah list, Belmont lost 2

ercial.

Good Investments

First National Bank
Merchants' Trust Company
Home Savings Bank
Associated Oil Company
Home Telephone Company
Gallup Electric Light Company
American Crude Oil Company
American Petroleum Company
Central Oil Company
Rice Ranch Oil Company
New Pennsylvania Oil Company
Union Oil Company

Detailed information upon request.

As members of the Los Angeles Stock Exchange we execute orders for the purchase, sale or exchange of securities in Los Angeles and on the various exchanges throughout the country and abroad.

Joseph Ball Company

Security Building
Members Los Angeles Stock Exchange.
Home 10545.

Save for the Home at the Ho...

September Firs...
Soon Be Here

A Good Time to Open ... Savings Account at this H...

—If it is your first savings ... is the very bank to get ... If you are making a change ... other bank this Home Bank ... to be a congenial bank home.

—Here is all the safety, ... convenience that any bank can ... your funds, but with much ... sonal attention than you ... banks.

—Every banking need is ... Why not you enjoy them?

Home SAVINGS ...

Alexandria Hotel ...
FIFTH AND SPRING ...

California School ...

Of various counties, ... and maturities. Return ... cent. to 4½ per cent. ... on request.

WM. R. STA...

105-107 W. Fourth St. ... Los Angeles

$350.00

Large, level lots.
One and one-half ... street car line.
JANSS INVESTMENT ...
320 Pacific Electric ...
Home 10345, Broadway ...

BASKERVILLE

Audit Comp...

704 Auditorium ...
Audits--Sys...

Good B...

"Home Builders" ...
Now $1.40 per ...
Get hold of a block ...
And have money ...
Pays 5 per cent. quarterly ...
Apply—"HOME BUI...
410 ...

BUY "Yellowstone"

A stock with a definite ...
UNION SECURITY ...
319-320 Douglas ...

Snowball-Sulliv...

INVESTMENT SECURI...
Members Los Angeles Stock ...
204-205 I. W. Hellman ...
12 No. Raymond Ave., Pa...

Wanted to Pur...

PASADENA CONSOLIDAT...
BONDS. DATED 1896.
FIELDING J STILSON ...
305 H. W. HELLMAN ...
Los Angeles, Cal.

COPPER CRE...
MINING COMP...

For particulars and for ... big mine, call at office, ... Building, Los Angeles, Ca...

Wanted—

to buy Street Improvement ... Warrants; also Bonds ... First-class 7 per cent. ...

Bond Guarantee ...
146 So. Spring ...

HUTTON & C...

112 West Third Street, Los Angeles, Cal.

T Private Wire to New York and Chic...
ork Stock Exchange
ork Cotton Exchange
Orleans Cotton Ex...
ge.
ork Coffee Exchange
Board of Trade
Manager

Chicago correspondents ... Curtis & Co.
Boston correspondents ... Stone & Cu...
Traders of other ... Exchange houses ... private wire facilities ... basis.
Pasadena, Custom...

RY IT

SAFE DEPOSIT BOXES

business houses on ... Broadway or Hill ... three o'clock any day ... to cash a check ... out of the ten will ... check is good why ... the Bank that is ... and day. It takes ... but before a year ... will send you, too.

IGHT & DAY ANK

OPEN NIGHT AND DAY

ING STS 195

bonds of a promin... rporation to net 6%. ...ptive circular.

ll & Co.

...dg., Los Angeles, Cal.

E WEATHER.

...RATIVE TEMPERATURES.**

		New York				
		Buffalo				
		Cincinnati				
		St. Paul				
		Kansas City				
		Jacksonville				
		Seattle				

...mum is for day before yesterday; ... for yesterday. The mean is the ...perature for the two days.

...E U. S. WEATHER BU... ...Angeles, Aug. 27.—[Reported by A. ... Local Forecaster.] At 5 o'clock ... meter registered 29.82; at 5 p.m., ...meter for the corresponding hours ...ed 75 deg. Relative humidity, ...m., 5 p.m., 38 per cent. Wind, ...heast, velocity 3 miles; 5 p.m., ...velocity 3 miles. Maximum tem... deg.; minimum, 59 deg. Rainfall ...rs; rainfall last season to date, ... Barometer reduced to sea level, ...conditions. There has been a ...pressure over the North Pacific ...the last twenty-four hours, and ...area apparently of considera... is moving inland over that ...weather generally prevails ...United States, the only rain ...ported being in Southern Utah, ...ern Maine and in the moun... It is much cooler in the ...region of the Northwest. Else... temperature changes have been ...portant. The pressure distribu... Pacific Slope is favorable for a ...of fair weather in Los Angeles ...tonight and Saturday, possibly ...rain in temperature Saturday.

...Local forecast for Los Angeles ...fair weather Friday night and ...mostly westerly.

...CISCO, Aug. 27.—Forecasts: ...ity and vicinity: Fair Saturday; ...wind.

...Valley: Fair, continued warm, ...northwest wind.

...Valley: Fair, continued warm, ...north wind.

...Valley: Fair, continued warm, ...north wind.

...ity and vicinity: Fair Saturday: ...

...erally fair Saturday and Sun...

...ge 27.—[Exclusive Dispatch ...Information Service.] Gauge ...River, 9.30 feet.

...S AND MONEY.

...VERY IN ...TOCK MARKET.

...E STILL UNCERTAIN ...TRADING DULL.

...Harriman's Health Keep ...ulding and Closing, Is ...egular — Persistent ...United States Steel ...Offerings.

...ANCE NIGHT REPORT.]

...ng, 27.—The stock market ...today, but the undertone ...was plain that the dras... of the previous three days ...a break of weak points, at which ...ular party might renew its ...of Harriman's health was ...ounding, and Wall Street ...ed in the future of the ... One of the features ...pressure brought to bear ...ket. It was freely of... ...ices were below the previous ...the market opened auspici... ...on London's lead, where ...ed a "short" covering ...arious here were up all ...Union Pacific to 2¼ in ...numerous other issues ...During the early after... ...ened very dull, with nar... and no definite trend ...before the close the list ...was somewhat irregular, with ...time the market looked ...ng was decidedly irregu... minutes underwent a ...of later prices. There were ...in the general monetary ...makes the greatest ease all ...and abroad. The report of ...Railroad for the fiscal ...ending, for white total ...increased over $500,000, ex... than $1,200,000, leaving ...earnings of $700,000.

...ket was irregular, with much ...on the previous day. Total ...$1,000,000. There were no ...bonds.

...Copper Market.

...Bryan, Members New ...Exchanges, Bradbury ...ding.]

...The Boston market held ...with particular strength ...stock was well bought ...if it would sell higher ...There was no desire to ...any improvements in the ...market will sell very much ...close closing quotations on ...

	Close— Bid.	Ask.
Michigan	8	8½
Mass. Cop.	7¾	7¾
Mayflower	80	90
N. Butte	60¼	60¼
Nev. Cons.	23¾	23¾
North Utah	1¾	2
Superior	19¼	19¼
Osceola	145	147
Old Dom.	55½	56
Parrott	23	23¼
Quincy	89½	90
Santa Fe	2¼	2⅜
Shannon	15¼	15⅝
Tamarack	87½	87¾
Trinity	12½	13
Utah Con.	39	39¼
Utah Cop.	44	44¼
U. S. M. & S. ... pfd	52½	52¾
U. S. S. & A. ... pfd	51½	52
Victoria	4	4¼
Winona	6¼	6¾
Wolverine	135	140
Ex. Div.	1¼	1¾
Ex. Rights	45	46
Ex. Cent. Pac.	2⅛	2 9-16
Ex. Dividend	11¾	11¾
Ex. Stock	19¾	19¾
Ex. Cop.	27	27¼
Ex. Cop.	10¾	11
Ex. Cop.	4 15-16	5
Ex. Div.	3¾	3¾

...ads and Bonds.

...Prices: ...Pfd. Tube... 8¼
...Sugar ... 120
...Sugar pfd. ... 124¼
...Tel. & Tel. ... 134
...Woolen ... 39¼
...Woolen pfd. ... 106
...Electric ... 45
...Electric ... 144½
...Gas pfd. ... 74
...Gas ... 64¾
...Fruit ... 147
...Mash ... 64¾
...M. pfd. ... 90
...Steel ... 34⅝
...Steel pfd. ... 123¼

...Cotton Figures.

...Close: Wheat—Sept., ... May, 97¾; ... May, 97¼; ... May, ... Corn ... Ribs— ... Pork— ... Lard— ... Short-Cash, 69@72; ... Seed, Cloverseed— ... Timothy ...

...Money Market.

...Prime mer... ...Sterling ...business in ...for bills. ...mercial bills, ...Mexican dol... ...; railroad ...firm, at ...closing bid. ...; sales, ...; six ...

...Wheat Market.

...27.—Close: Wheat— ...To 5½d; March, 7s 5½d.

...Hop Market.

...g. 27.—Close: Hops, at ...ast.) firm at 42s 11s to 45s.

...Metal Market.

...27.—No business was re... ...metal exchange today. ...steady, with spot and ... September, 20.45 @20.40; and December, ...@20.80, and December, ...closed steady at 2s 3d to 4s 6d for futures. Stand... ...ady and sales were re... ...November at 12.80@12.90; ...12.95, and closing quo... ...August and Septem... ...December, 12.70@12.80; Novem... ...December, 12.90@13.00. ...with spot closing at 12s 6d @ 5s 0d. Local deal... ...per at 12.00@12.25; elec... ...and casting at 12.62½; ...steady; spot, 4.90@4.40; ...old East St. Louis deliv... ...Spelter was ...New York, and at 5.00@ ...London spot £22 5s. Iron ...Cleveland warrants in ...Locally the market ...

...Stock Market.

...27.—Cattle—Receipts esti... ...steady. Beeves, 4.15@ ...@5.40; western steers, ...feeders, 2.15@5.15; cows ...calves, 4.50@7.75. Hogs ...at 15,000; market steady, ...7.40@8.15; heavy 7.15 ...; good to choice heavy, ...7.80; bulk of sales, 7.40 ...Sheep—Receipts estimated at 7000; mar... ...2.75@4.75; western, 3.00@ ...5.50; lambs, native, 4.75 ...7.75.

...Dried Fruits.

...27.—Evaporated apples ...prime; 7½@8½c; common ...Spot quiet; spot California, ...Apricots unchanged; ...choice, 10½@16½c; fancy, ...choice, 9½@10c; extra ...9@9½. Raisins quiet, ...uncut, 2¼@4¼; choice to ...seedless, 2¾@3c. London ...

...Cotton Market.

...E. F. Hutton & Co., ...Stock Exchange, No. 113 ...

...27.—Spot cotton opened ...with prices easier at ...middlings. Sales here se... ...cepts at 5000, of which ... Futures closed 4 to 5 ...2¼ down.

...Dairy Market.

...27.—Butter, steady; cream... ...21¼@23¾. Eggs—Steady, ...at mark, cases included, ...brats, 21½. Cheese—Strong, ...ins, 15 1-4; Young Americ... ...s, 16.

...General Market.

...27.—Wheat—Spot easy; ...December, 1.02¾; May, ...Wool steady. Petroleum ...; fair refining, 2.61; cen... ...; molasses sugar, 2.36; ...

...Dairy Market.

...27.—Butter, steady; firsts ...western factory, 20@22. ...nged. Eggs—Steady; west... ...@28.

...Manitoba Wheat.

...) Aug. 27.—The Mani... ...Association estimates ...Western Canada at 167,000,...

...Wool Market.

...27.—Wool steady; medium ...clothing, 23@25; light ...fine, 18½@21; tub wash... ...

...Wheat Market.

...27.—Close: Wheat— ...To 5½d; March, 7s 5½d.

...Cotton Market.

...27.—Spot cotton opened ...with prices easier at ...middlings. Sales here se... ...cepts at 5000, of which ... Futures closed 4 to 5 ...2¼ down.

...Dairy Market.

...27.—Butter, steady; cream... ...21¼@23¾. Eggs—Steady, ...at mark, cases included, ...brats, 21½. Cheese—Strong, ...ins, 15 1-4; Young Americ... ...s, 16.

...General Market.

...27.—Wheat—Spot easy; ...December, 1.02¾; May, ...Wool steady. Petroleum ...; fair refining, 2.61; cen... ...; molasses sugar, 2.36; ...

...Dairy Market.

...27.—Butter, steady; firsts ...western factory, 20@22. ...nged. Eggs—Steady; west... ...@28.

...Manitoba Wheat.

...) Aug. 27.—The Mani... ...Association estimates ...Western Canada at 167,000,...

...Wool Market.

...27.—Wool steady; medium ...clothing, 23@25; light ...fine, 18½@21; tub wash... ...

...Wheat Market.

...27.—Close: Wheat— ...To 5½d; March, 7s 5½d.

...Hop Market.

...g. 27.—Close: Hops, at ...ast.) firm at 42s 11s to 45s.

...Metal Market.

...27.—No business was re... ...metal exchange today. ...steady, with spot and ... September, 20.45 @20.40; and December, ...@20.80, and December, ...closed steady at 2s 3d to 4s 6d for futures. Stand... ...ady and sales were re... ...November at 12.80@12.90; ...12.95, and closing quo... ...August and Septem... ...December, 12.70@12.80; Novem... ...December, 12.90@13.00. ...with spot closing at 12s 6d @ 5s 0d. Local deal... ...per at 12.00@12.25; elec... ...and casting at 12.62½; ...steady; spot, 4.90@4.40; ...old East St. Louis deliv... ...Spelter was ...New York, and at 5.00@ ...London spot £22 5s. Iron ...Cleveland warrants in ...Locally the market ...

...Stock Market.

...27.—Cattle—Receipts esti... ...steady. Beeves, 4.15@ ...@5.40; western steers, ...feeders, 2.15@5.15; cows ...calves, 4.50@7.75. Hogs ...at 15,000; market steady, ...7.40@8.15; heavy 7.15 ...; good to choice heavy, ...7.80; bulk of sales, 7.40 ...Sheep—Receipts estimated at 7000; mar... ...2.75@4.75; western, 3.00@ ...5.50; lambs, native, 4.75 ...7.75.

...Dried Fruits.

...27.—Evaporated apples ...prime; 7½@8½c; common ...Spot quiet; spot California, ...Apricots unchanged; ...choice, 10½@16½c; fancy, ...choice, 9½@10c; extra ...9@9½. Raisins quiet, ...uncut, 2¼@4¼; choice to ...seedless, 2¾@3c. London ...

...Cotton Market.

...E. F. Hutton & Co., ...Stock Exchange, No. 113 ...

...27.—Spot cotton opened ...with prices easier at ...middlings. Sales here se... ...cepts at 5000, of which ... Futures closed 4 to 5 ...2¼ down.

...Dairy Market.

...27.—Butter, steady; cream... ...21¼@23¾. Eggs—Steady, ...at mark, cases included, ...brats, 21½. Cheese—Strong, ...ins, 15 1-4; Young Americ... ...s, 16.

...General Market.

...27.—Wheat—Spot easy; ...December, 1.02¾; May, ...Wool steady. Petroleum ...; fair refining, 2.61; cen... ...; molasses sugar, 2.36; ...

...Dairy Market.

...27.—Butter, steady; firsts ...western factory, 20@22. ...nged. Eggs—Steady; west... ...@28.

...Manitoba Wheat.

...) Aug. 27.—The Mani... ...Association estimates ...Western Canada at 167,000,...

...Wool Market.

...27.—Wool steady; medium ...clothing, 23@25; light ...fine, 18½@21; tub wash... ...

...Wheat Market.

...27.—Close: Wheat— ...To 5½d; March, 7s 5½d.

NEW YORK STOCKS

CLOSING PRICES—ACTUAL SALES

(Furnished by Logan & Bryan, Members New York and Boston Stock Exchanges, Bradbury Building.)

NEW YORK, Aug. 27.—[Exclusive to The Times.] Following were the closing prices, sales and high and low quotations today:

Sales.		High.	Low.	Close— Bid.	Ask.
.....	Adams Express	.....	.....	218	225
700	Atlantic C. L.	136	135	134	135
200	Allis Chalmers	15¾	15¾	15	15¾
200	Allis Chal. pfd.	53¾	53¾	53	54½
25,300	Amalg. Copper	84½	82⅞	83¾	84
400	Am. Agr. Chem.	48¾	48	48	48½
1,600	Am. Can Co.	12½	12¼	12¼	12¼
1,800	Am. Car & Fdy.	66½	66¼	65¾	66
.....	Am. C. & F. pfd.	.....	.....	119	120
600	Am. Beet Sugar	46½	45¾	46¾	46½
.....	Am. Beet Sugar pfd.	.....	.....	95	96½
1,300	Am. Cotton Oil	71¾	69¾	71¾	72
.....	Am. Cot. Oil pfd.	.....	.....	101	101¾
900	Am. Ice Securities	33¾	33	33½	34
.....	Am. Express	.....	.....	230	240
.....	Am. Hide & L.	.....	.....	8¾	9¼
400	Am. H. & L. pfd.	46¼	47¼	46¾	47
3,200	Am. Locomotive	59	57¾	58¾	59
300	Am. Loco. pfd.	114¾	116¼	116	118
100	Am. Steel Fdy.	.....	.....	58	59
34,300	Am. S. & R. Co.	101¾	99	100	101¾
400	Am. S. & R. pfd.	114¾	113	114	115
300	Am. Sugar	130¾	130	130	131
.....	Am. Sugar pfd.	.....	.....	127	128
2,200	Am. Tel. & Tel.	128¼	128¼	128¼	128¾
100	Am. Tob. pfd.	101¾	101¼	101¼	101½
5,500	Am. Woolen	40	38	39¾	40
3,300	Am. Woolen pfd.	106¾	105¾	106¼	106¾
1,000	Anaconda	48	47¾	47¾	48
27,300	A. T. & S. F.	117¾	116¾	117¼	117¾
400	A. T. & S. F. pfd.	104¾	104¼	104¾	104¾
4,300	Balt. & Ohio	116¾	115¾	116¾	116½
200	B. & O. pfd.	89¼	89¼	89	89¼
700	Beth. Steel Cons.	32¾	31½	31¾	32¼
.....	Beth. Steel pfd.	.....	.....	62	66
6,100	Brooklyn R. T.	79¼	78¾	78¾	79
.....	Canadian Southern	.....	.....	73¾	74
1,300	Canadian Pacific	185¾	184¾	185¾	186
12,900	C. & O.	81¾	80	80¾	80¾
6,500	Central Leather	40	39	39¾	39¾
100	Central L. pfd.	100	100	100	102
400	Chicago & Alton	65¼	64¾	65¾	67
300	C. & A. pfd.	75	73	73	73
200	C. & G. W.	30¾	30¾	30	30¼
.....	*Do. pfd "A"	.....	.....	33	34
.....	*Do. pfd "B"	.....	.....	14¾	15¼
400	C. & N. W.	193¼	191	193	197
9,200	C. M. & St. P.	156¾	154¾	155¼	156
600	Do. pfd.	178	175	175	178
.....	Chicago Terminal	.....	.....	3	3
4,700	Chicago Ter. pfd.	.....	.....	14	18
400	C. C. C. & St. L.	75	73	73¾	74
.....	Do. pfd.	.....	.....	105	107½
3,700	Colo. Fuel & Iron	45¾	43¾	44¼	44¾
.....	C. F. & I. pfd.	.....	.....	82	110
600	C. H. C. & I.	70¾	70¼	70½	71
.....	Colorado Southern	.....	.....	82¼	82½
200	Colo. So. 1st pfd.	81	81	81	82
.....	Colo. So. 2nd pfd.	.....	.....	80¼	81
7,600	Consolidated Gas	146¾	144¾	145¾	146
3,200	Corn Products	23¾	23¼	23¾	24
.....	Do. pfd	.....	.....	85¼	86½
.....	Cumb. Ely	.....	.....	7 1-16	7¼
900	Del. & Hudson	182¾	181	191	192
.....	D. L. & W.	.....	.....	520	530
1,200	D. & R. G.	47¾	47	47¾	47¾
100	D. & R. G. pfd.	86	85¾	85¾	86¼
.....	Diamond Match	.....	.....	129	130
1,400	Distilling Sec.	57¾	57¼	57¾	58
.....	D. S. S. & A.	.....	.....	15¼	16
.....	D. S. S. & A. pfd.	30¾	30¼	30	.....
20,400	Erie	35¾	34	35	35½
1,700	Erie 1st pfd.	53½	52¾	53¾	53¾
500	Erie 2nd pfd.	43	42¾	42¾	43¼
.....	Federal M. & S.	.....	.....	81	86
1,200	General Electric	166¼	165¾	166	167
5,500	Gt. Northern pfd.	133¾	131¼	131¼	132
.....	Greene Can. Cop.	.....	.....	9½	9¾
4,700	Gt. No. Ore Ctfs.	80	78¾	79¼	80
2,600	Illinois Central	153¾	152¾	153¾	154
.....	Int'l Harv. Com.	.....	.....	120	121
.....	Int'l H. C. pfd.	.....	.....	120	121
1,400	Int'l Paper	18½	18¼	18¼	18½
400	Int'l Paper pfd.	63¾	62¾	63	63½
1,300	Int'l Pump	44	43	43	43½
100	Int'l Pump pfd.	88¼	88¼	88	89
700	Iowa Central	29¼	29	29	29¼
.....	Iowa Central pfd.	.....	.....	81	87
1,200	K. C. Southern	47¾	46¾	46¾	47
400	K. C. So. pfd.	73¾	72	73	73½
1,270	L. & N.	151¾	151	150½	151
.....	Manhattan	.....	.....	142	143
1,600	Inter-Met.	14¼	14¼	14¼	14¾
100	Inter-Met. pfd.	47¾	46¾	47	47¾
400	Mex. Central Ctfs.	23	22¾	22¾	23
.....	Mackay	.....	.....	81	83
100	Mackay pfd.	74¾	74¾	74½	75
100	Minn. & St. L.	85	85	83	85
.....	Do. 1st pfd.	.....	.....	83	89
100	M. St. P. & S.S.M.	143	142	142	144
.....	Do. pfd	.....	.....	135	165½
800	M. K. & Texas	41	40¾	40¾	41
300	M. K. & T. pfd.	75¾	74	73	75¾
1,500	Missouri Pacific	73	72¾	72¾	73
2,300	National Lead	92	90¾	91¼	91½
.....	Nat'l Lead pfd.	.....	.....	124	126
.....	Nat'l Biscuit	.....	.....	106½	107¼
.....	Nat'l Biscuit pfd.	.....	.....	125½	127
.....	Nev. Cons. Copper	.....	.....	23¾	23¾
.....	Newhouse Copper	.....	.....	39¾	40
.....	N. Y. Air Brake	.....	.....	90	92
34,300	N. Y. Central	135¾	130¼	133¾	137¾
.....	N. Y. C. & St. L.	.....	.....	53	54
.....	Do. 1st pfd.	.....	.....	100	102
.....	Do. 2nd pfd.	.....	.....	83	85
600	N. Y. Ont. & W.	45¾	47¾	47¾	48
100	Norfolk & W.	93¾	93¾	93¾	94¾
.....	N. & W. pfd.	.....	.....	86¾	93¼
1,100	North American	85¾	82¾	83¾	84
12,600	Northern Pacific	153¾	153¾	154¾	154¾
.....	Omaha	.....	.....	280	285
.....	Omaha pfd.	.....	.....	175	185
700	Pacific Mail	31¾	30¾	31¼	32
12,300	Penn. R. R. Co.	139¾	138¾	139¼	139¾
1,000	People's Gas	114	113¾	113¾	114¾
1,800	Pitts. Coal	23	22	22¾	23¾
1,200	Pitts. Coal pfd.	63	61	62¾	63
1,200	Pressed Steel Car	49¾	49¼	49¼	49¾
700	P. Steel Car pfd.	105	104	104	105
.....	Pacific Coast	.....	.....	85	90
.....	Pullman	.....	.....	192	196
.....	Ry. Steel Springs	.....	.....	44	44¾
.....	Ry. Steel S. pfd.	.....	.....	107¼	109
150,900	Reading	158	156¾	157¾	158
.....	Reading 1st pfd.	.....	.....	84	85
.....	Reading 2nd pfd.	.....	.....	98	100
2,900	Republic I. & S.	37¾	36¼	36¾	37¼
600	R. I. & S. pfd.	105	104¾	1.4%	104¾
19,200	Rock Island	28¾	27¾	28	28¼
2,600	Rock Island pfd.	76	75¾	75¾	76
100	Sloss S. & I.	84	84	84	85
.....	S. S. S. & I. pfd.	.....	.....	119	122
.....	St.L. & S.F.1st pfd	.....	.....	70	72
1,800	Do. 2nd pfd.	85¼	84¾	85	85¼
200	St. L. & S. W.	33¾	33¾	33¾	34
200	Do. pfd	65¾	65¾	65¾	66¾
186,900	Southern Pacific	128¾	126¾	127¾	127¾
1,600	Southern Railway	30¾	30	30¼	30¾
.....	Southern Ry. pfd.	.....	.....	70	70¾
300	Third Ave. Ry.	22	22	22	22¾
.....	Tenn. Copper	.....	.....	34	38
6,700	Texas Pacific	37¾	36¾	37	37¾
600	T. St. L. & W.	50	49¼	49¼	50
.....	Do. pfd	68¾	69¾	69¾	70
400	Twin City R. T.	106½	106½	106½	107¼
800	U. B. & P. com.	14	13¾	13	14
.....	U. B. & P. pfd.	.....	.....	71	72
227,100	Union Pacific	201¾	198¾	199¾	199¾
3,000	U. P. pfd.	104½	103¾	103¾	103¾
700	Utah Copper	50½	50¼	50	51
.....	U. R. R. of S. F.	.....	.....	27	29½
900	Do. pfd	58	58	57½	58½
100	U. S. C. Iron Pipe	32	32	31½	32
.....	U. S. C. I. P. pfd.	.....	.....	84	85
.....	U. S. Express	.....	.....	115	120
100	U. S. Marine pfd.	21	21	20	21
.....	U. S. R. & Cons.	.....	.....	31¾	32¼
.....	U. S. R. & R. Co.	.....	.....	14	16
.....	U. S. R. & R. pfd.	.....	.....	37	39
700	U. S. Rubber	52¾	50¾	51¼	52
1,800	U. S. R. 1st pfd.	120¾	119	119¼	119¾
1,100	U. S. R. 2nd pfd.	87¾	87	87¾	88
273,900	U. S. Steel Cor.	78¾	77¾	78¼	78¼
6,100	U. S. Steel pfd.	124¾	123¾	124	124¼
600	Va. Car. Chem.	47¾	47	47¾	48
400	Va. Car. C. pfd.	125	124	122	125
.....	Va. Coal & Coke	.....	.....	70	72
1,200	Wabash	20¾	20	20¾	21
8,100	Wabash pfd.	53¾	52¾	52¾	53
.....	Wells-Fargo Ex.	.....	.....	215	.....
.....	Western Union	.....	.....	73	74
1,200	Westinghouse	66	65	65	66
.....	W. & L. E.	9¾	9	9	9¾
.....	Do. 1st pfd.	.....	.....	19	21
300	Do. 2nd pfd.	11	11	10¾	12
400	Wisconsin Central	25¾	25¼	25¼	25¾
.....	Wis. Central pfd.	.....	.....	80¾	80¾
300	Am. Can. pfd.	82¾	82¾	82¾	82¾
.....	Am. Linseed	.....	.....	15¾	16
200	Am. Linseed pfd.	41¾	41¾	41	41¾
200	Brunswick	18¾	18	17¾	17¾
.....	Lone Island	.....	.....	65	69
.....	P. C. C. & St. L.	.....	.....	.....	91
.....	Do. pfd	.....	.....	110	116
600	Western Maryland	5¼	5¼	5¼	5¾

Total sales—2,181,900 shares.

Money opened at 2½ per cent.; highest, 2½ per cent.; lowest, 2 per cent.; last loan, 2 per cent.; closed, 2@2¼ per cent.; ruling rate, 2½ per cent.

Treasury Statement.

WASHINGTON, Aug. 27.—The condition of the treasury at the beginning of business today was as follows:

TRUST FUNDS.

Gold coin	$857,579,869
Silver dollars	467,155,000
Silver dollars of 1890	4,124,000
Silver certificates outstanding	467,155,000

GENERAL FUND.

Standard silver dollars	$ 4,620,788
Current liabilities	99,189,584
Working balance	30,090,535
In banks to credit of Treasurer	88,332,718
Subsidiary silver coin	25,612,879
Minor coins	1,794,794
Total balance in general fund	$7,937,232

Bank Clearings.

NEW YORK, Aug. 27.—Bradstreet's Bank Clearings Report for the week ending August 26 shows an aggregate of $2,994,296,000, as against $3,255,158,000 last week and $2,148,298,000 in the corresponding week last year. The following is a list of the principal cities:

	Amount.	Per ct. Inc.	Per ct. Dec.
New York	$1,807,403,000	40.7	....
Chicago	294,979,000	15.3	....
Boston	158,891,000	15.3	....
Philadelphia	141,023,000	36.5	....
St. Louis	46,415,000	15.3	....
Pittsburgh	48,458,000	....	2.4
Kansas City	44,532,000	26.8	....
San Francisco	34,076,000	3.8	....
Baltimore	25,626,000	27.7	....
Cincinnati	21,414,000	7.3	....
Minneapolis	18,359,000	....	16.8
New Orleans	12,332,000	8.4	....
Omaha	13,941,000	29.6	....
Milwaukee	11,891,000	11.5	....
Fort Worth	5,123,000	1.5	....
LOS ANGELES	13,181,000	50.0	....
Seattle	12,311,000	45.5	....
Denver	7,365,000	....	7.4
Spokane, Wash.	4,453,000	76.9	....
Portland, Or.	6,076,000	15.2	....
Salt Lake City	7,191,000	80.1	....
Tacoma	3,214,000	33.1	....

AN interesting article in The Times Magazine, the coming Sunday, will be one entitled "Fighting the Fogs." It will describe methods of safety adopted by the transcontinental railroads.

LURID.

THREATENS TO MURDER LOVER.

Side Lights on Passion of Memphis Woman.

Secrets of Her Visit to Los Angeles Revealed.

Crime Prevented by Action of Detective.

Sensational sidelights upon the story of Mrs. Daisy Turney Krauss, who has just filed a divorce suit against her husband, Dr. William F. Krauss, dean of the University of Mississippi, were flashed upon the curtain yesterday, when S. L. Browne, chief detective of the District Attorney, disclosed one of the reasons for Mrs. Krauss's hurried departure from this city a short time ago.

He says she planned to kill Franklin H. Grifith, her supposed lover, at the Van Nuys Hotel, and that it was only through his prompt action that a tragedy in the fashionable hostelry was prevented. He has in his possession a wicked-looking revolver of heavy caliber with which the dashing wife of the staid professor planned to take the life of the man she admitted loving.

Partly through persuasion and partly by means of firm measures by the detective, Mrs. Krauss relinquished her desperate purpose and went East to secure a divorce.

FEARS FOR LIFE.

Detective Browne was first approached by Grifith, who came to this city after the charge preferred against him in San Francisco by Mrs. Krauss had been withdrawn at the request of the hysterical woman. She made public the charge that he had misappropriated $4000 belonging to her, but later admitted the accusation was false.

The mining promoter had no difficulty in proving his innocence, and, apparently to escape from her wiles, came to Los Angeles. She quickly followed him here, and for several days, according to the information of the detective, there was a continual altercation between the man and woman.

Finally Grifith, in fear of his life, sought the advice of the District Attorney. Chief Detective Browne was detailed to look up all the facts and prevent the woman from carrying out her desperate purpose.

"I have not the slightest doubt but what Mrs. Krauss would have carried out her threat if she had not been taken in hand," declared Browne. "I talked with her for several hours, and kept her under detention in my office until she calmed down. I took her gun away from her and secured her promise she would relinquish her design."

BEGS FOR LOVE.

The erratic nature of the woman was shown by her subsequent abject prayer for forgiveness. She besought Grifith to take pity on her and give her the affection she craved.

Grifith soon after left for New York, and he is supposed to be in that city at the present time. Mrs. Krauss returned to Memphis, Tenn

PITIFUL

OCEAN CLAIMS WEALTHY GIRL.

Body of Miss Inez Dryden Is Found on Beach.

Half-Clothed Remains Seen from Passing Car.

Parents Believe Daughter Mentally Deranged.

The body of Miss Inez Dryden, the daughter of Mr. and Mrs. E. E. Dryden of the Beresford Hotel, and a wealthy girl in her own right, was found rolling about in the waves near the beach at Hyperion yesterday afternoon. The girl was slightly deranged mentally and

Miss Inez Dryden,

who disappeared from her home in this city a few days ago, and whose body was washed up by the sea yesterday.

believed to have committed suicide. Miss Dryden, who was 20 years old, though she seemed but 18, was sitting breakfast with her parents about 9 o'clock Tuesday morning when, without a word of warning, she abruptly arose from the table and walked hurriedly to the street. Once on the sidewalk, she started out, running at full speed.

At Seventh and Broadway H. J. Rayland of the Citizens' Detective Agency and a newsboy with whom the girl had stopped to talk—but the conversation was only trivial.

ALL TRACE LOST.

From that time on all trace of the girl was lost. The case was reported to the police. The private detective agency was also enlisted, but all efforts to locate Miss Dryden were unavailing until yesterday afternoon.

Mr. and Mrs. B. T. Halberg and Mrs. Agnes Lee of Los Angeles, passengers on a Los Angeles-Pacific car going to Redondo Beach, descried the girl's body as it rose and fell on the waves a short distance from the shore.

The car was stopped and the corpse, a half-clothed body of a girl, was brought ashore, after which the Coroner's office was notified. On instructions from this official the body was taken to the Kirkelie chapel in Ocean Park, where Dr. Campbell of the Coroner's office, after examination, declared that death had been caused by drowning. The physician expressed the belief that the death was suicidal.

POUNDED BY WAVES.

Identification was established by the clothing, for, although the body seemed to have been in the water no more than thirty or forty hours, the face had been so pounded by the waves that it was disfigured. The skirt was torn away, presumably by the breakers. "L. Dryden" was the name found embroidered in red silk on the girl's white vest.

Miss Dryden, her father said, had been acting strangely for a long time and was much given to fits of despondency. About two months ago she fell from a second-story window, but in the fall only sprained her knee, and the accident was not considered in the least responsible for her mental condition. In his examination Dr. Campbell discovered that the girl had been afflicted with a tumor which might have deranged her mind.

Mr. and Mrs. Dryden, when informed last night that their daughter had been drowned, left at once for the beach and positively identified the body. The mother was so overcome with grief that she asked to be excused from discussing her daughter's death. Mr. Dryden is the proprietor of a rattan goods store on South Broadway.

SPEEDWAY COMPANY HELD.

Coroner's Verdict Fixes Responsibility for Two Deaths With Indianapolis Track Owner.

[ASSOCIATED PRESS NIGHT REPORT.]

INDIANAPOLIS, Aug. 27.—The Indianapolis Motor Speedway Company was held responsible for the deaths of William Bourque and Harry Holcomb, driver and mechanician of a Knox car in the automobile races in this city August 19, in the finding of Coroner Inkwell, made public tonight. A second jury investigation was recommended. The Coroner concluded:

"It is clear that the Indianapolis Motor Speedway Company knew there was going to be a loss of life and did. They were prepared with a hospital, ambulance forces and every convenience to take care of the dead and dying."

MILITIA ALLOTMENTS MADE.

Millions Distributed Among States, California Getting $73,000.

[ASSOCIATED PRESS NIGHT REPORT.]

WASHINGTON, Aug. 27.—Four million dollars, appropriated by Congress for the militia, has been allotted among the several States and Territories by Lieut.-Col. E. M. Waver of the general staff corps of the army, chief of the division of militia.

The allotments for the States and Territories in round numbers include the following: California, $73,000; Nevada, $11,000; Oregon, $56,000; Arizona, $23,000; Montana, $18,000; Hawaii, $14,000; New Mexico, $10,000.

NEW BATTLESHIP SPEEDY.

NEWS (Del.) Aug. 27.—The battleship North Carolina finished its official trial trip today and experts believe it is the fastest and most economical in the consumption of any battleship in her class. On each of the two twenty-hour runs the battleship consumed one and five-tenths pounds of coal per indicated horse power.

An interesting article in The Times Magazine the coming Sunday, will be one entitled "Fighting the Fogs." It will describe methods of safety adopted by the transatlantic vessels.

STORE CLOSES TODAY AT 12:30

Hamburger's
SAFEST PLACE TO TRADE
BROADWAY, EIGHTH & HILL STS.

2nd WEEK OF THE RED ARROW SALE

Boys' Suits Only $1.95
Actual $3 & $4 Grades

Made in double-breasted style with straight pants. Sizes 11 to 17 years. The materials are those durable worsteds in dark, light and medium mixed patterns. Serge lined and linen sewed throughout. All late models—desirable in every particular. Be sure to see them.

Fancy Silks 25c Yd.
50c & 75c Grades

Several thousand yards in this lot—all to be cleaned up in a half-day's selling. Fancy and plain weaves in patterns and colors suitable for waists, skirts and women's or children's dresses. 19 to 27 in. wide.

No mail or 'phone orders filled.

$1 Blk. Petticoats 7
of Good Grade Satine

There's nothing more lasting for wear under a good satine petticoat. You'll soon be wearing altogether, so you'd better get your petticoat now—when you can save one-fourth. This lot consists of particularly well made petticoats in a host of pretty styles. On special sale for Saturday morning only.

Girls' Wash Dresses $1.50
THEY'RE UP TO $2.50 VALUES

Here's an item well calculated to keep the girls' section busy every minute of the morning. It represents a big collection of light and dark colored percales with neat figures, also plain colored chambrays, very prettily trimmed with plaid gingham. Box plaited skirts buttoned all the way down. Sizes 6 to 14 years. Second Floor.

Button Top Veils 75c
The Popular Novelty

And they're mighty comfortable—those Bronx veils. Made of fine silk dotted mull in all the high colors. Drawn together and fastened at top by a button.

THE BEST TAILOR ON THE COAST IS OUR TAILOR

SKIRTS $7

Any style skirt made to order out of any of our dress goods worth to $2 a yard, furnishing all findings, for the small price of $7. Such a skirt would elsewhere cost you $14.

COATS $27.50

From any of our $2 a yard broadcloths or mannish suitings we will make any style coat, furnishing all findings and the best Skinner's satin lining, for $27.50, promising you a coat that you will recognize as a $40 to $45 value.

Middy Collars 35c

Latest neckwear fad. Of colored Indianhead in large square shape. Braided in white. Ties attached. Main Floor.

White Oxfords
$1.50 Kinds for Women $1

Sweeping clearance of all our $1.50 white canvas oxfords. Plain toes, light soles and covered Cuban heels. All sizes in the lot.

Shoes for Infants and Children at 50c

Odds and ends of kinds worth to $1.50. Most every style. Only a few pairs of a sort.

GOOD, DEPENDABLE TOWELS

At Substantial Saturday Reductions

Main Floor.

20c Huck Towels..... 19c Bath Towels..... 15c Turkish Towels.. 12½c

25c and 35c Huck Towels, hemmed and hemstitched. Large and medium sizes. Special..... 17½c

35c and 50c damask towels—drummer's samples, to go at...25c

10c absorbent cotton crash—Saturday morning, yard, only..7c

Cottage Curtains
Regularly 45c Pair 2

Dainty ruffled curtains of good Taped seams. Neat and service cottage or bungalow,

$1 Door Rugs at

Heavy Axminsters in splendid signs. Handy for most any

$1.98 Waists $1 Of Jap Silk

A Saturday morning special that will mean lively selling. Your choice of black or white Jap waists, made with clusters of pin tucks, front and back. Lace edged collar and cuffs.

Taffeta Ribbon, Yd.
A very heavy grade 12½c

In hair bow widths—Nos. 40 to 60. High lustered, hard finish taffeta in all colors. 1000 bolts to go on sale Saturday morning at this low price.

40c Art Ribbons
5 inches wide ... 25c

Printed warp ribbons in the daintiest of floral designs. All pastel shades. Kinds you'll want for holiday novelties, etc. Well worth 40c a yard.

White Skirts $
Of Wool Fabrics

White mohair and white that are worth up to $7.95. the savings possible! woolen skirts are worn all You can always use one. lored, fold and button

50c For $1.00 Values

HALF-DAY HALF PRICE SILK GLOVE SALE

The most dependable grade silk gloves at less than the cost of production. Two-clasp silks in genuine Milanese and tricot in black, white and colors. Also 16-button Milanese silks in black and colors. Double finger tips. Main Floor.

50c For $1.00 Values

Shetland Shawls 39c
Regular 75c Kind

Fancy knit designs in several colors. Generous sizes. Just about half price on Saturday.

29c Shawls go at 19c

Small size Shetland shawls for wear on head or shoulders. Variety of colors that you'll like.

White Baby Dresses
Sizes 2 mos. to 2 yrs. 50c

Of fine nainsook with yoke of small tucks. Neatly made garments, extra full cut. An important Saturday morning special. 2d Floor.

Saturday Undermuslin "Extras"

Two extra special bargains picked at random from dozens of others. You will find great savings possible on every garment you might be looking for.

50c Night Gowns
Of good quality muslin 35c

And the price of muslin is rapidly going up right now. That's all the more reason why you should take advantage of this low price on gowns.

Women's Drawers
Extra Good Values 75c

It's an odd lot. That's why the prices have been radically cut. Of muslin and cambric, embroidery trimmed. Second Floor.

LIBERAL SPIRIT

Might really just as well call it the Spirit. It's the liberal spirit that has us half holidays through the hot months. We've appreciated them. preciate the way business is done the year round—and so do you, no It's Hamburger's liberal spirit that ways made them prime favorites with public. It's Hamburger's liberal spirit Instance, that is back of their 100 per guarantee. It's Hamburger's liberal that says "What others advertise we for less." It's Hamburger's liberal that makes the Arrow way of doing ness the straightforward, clean-cut The liberal spirit means a lot. It means a lot to you, and to

Yours sincerely,
THE ARROW GIRL.

CITY REPUBLICANS.

(Continued from First Page.)

of representation at the convention, and to explain the ideas worked out by the Executive Committee, the chairman called on F. W. Blair, deputy district attorney, to read a resolution fixing this phase. The resolution prepared by Mr. Blair was as follows, except that the dates were inserted:

"The Republican City Central Committee, in meeting duly assembled this 27th day of August, 1909, hereby resolves that a Republican convention be called to meet in the city of Los Angeles on the 22d day of September, 1909, at 7:30 p.m., for the purpose of indorsing candidates for the various city offices to be voted for at the primary election to be held for the purpose of selecting candidates to be voted for at the general city election to be held in Los Angeles on the 7th day of December, 1909; that said convention shall be composed of as near 2000 delegates as possible, the apportionment to the several precincts to be based on the vote cast for S. M. Shortridge, Republican nominee for Presidential Elector at the last general election; and all of said delegates must be known Republicans; that for the purpose of selecting delegates to said convention caucuses be held in each precinct in the city of Los Angeles on Friday, September 17, 1909, at 8 o'clock p.m., to be called to order by the Republican City Central Committeemen for such precinct.

"Notice of the place where such caucuses shall be held will be upon a printed form, furnished by the Republican City Central Committee, and committeemen should use their endeavors to see that the same are kept posted until after the holding of the caucuses, and that such other and further public notice may be given as may be necessary to notify all Republicans within the precint of the time and place of holding such caucuses.

"That the precinct committeeman, or the person in his stead who may be selected as chairman of the caucus, shall forthwith make a return upon the blanks provided therefor, of the name and address of the delegates selected at said caucus, to the secretary of the City Central Committee. Such return shall be prima facie evidence that the parties so named are the duly selected and accredited delegates to the convention from such precinct, and any contest shall be filed with the secretary on or before 12 o'clock on Monday, the 20th day of September, 1909. All contests shall be in writing, and the Executive Committee shall determine the same and make report to the convention as to their findings in the matter.

"That the expenses of all caucuses and all matters pertaining thereto shall be met by the persons participating therein, as the Republican City Central Committee will bear no part of such expenses. That the executive committee be and are hereby authorized and empowered to draft a formal call for such convention and to ascertain and fix the apportionment of delegates from each precinct to said convention; and that the executive committee be and they are hereby empowered to do any and all things necessary to carry out the purposes of this resolution."

"It has been said that we would be flying in the faces of the people who had voted to give the city a non-partisan primary," said the chairman, "but our course will be exactly the opposite. We are simply acting as a party in indorsing the men we expect to support at this primary, and this seems clearly within the spirit of the law."

Maj. Powell suggested that September 15 be chosen as the date. The chairman said he thought this a little early and suggested September 22, and Maj. Powell accepted it. Mr. Blair suggested then, as the resolution provided for caucuses in each precinct five days before the convention, they be fixed for Friday, September 17. With these dates inserted the two resolutions were combined and passed unanimously as a whole.

The chairman thanked the committee for its unanimous support, and said he could congratulate himself that months of study of the situation had brought a result that was so well thought of.

"This shows that we know how to act together, and the convention of 2000 will show the same thing," said he.

He explained that the basis of representation will give each precinct about four times the number of delegates it sent to the last county convention. The exact number is a mathematical result to be obtained by Secretary Wright, and included in the call for the convention, which will be issued soon.

Garner C. Curran, of Precinct No. 75, moved a reconsideration of the portion of the Blair resolution fixing the basis of representation. His intention was to establish a uniform rule of ten delegates to a precinct. The vote on this showed overwhelmingly that the committee favored a pro rata basis which will more nearly give all the Republicans equal representation.

With the defeat of Garner's motion the committee adjourned.

FACTS, FEATURES AND FANCIES FOR WOMEN

BY MISS SYDNEY FORD.

One of the essentials of the well-dressed woman's wardrobe is a handsome street suit—just as elegant as her purse will permit. Yesterday I saw in a smart Spring-street shop where both men's and women's clothing is kept, a line of new importations that have just been hung on the racks.

We all know that it is quite impossible to order a satisfactory suit from a man tailor for less than $70 or $80—it aways foots up to that much by the time everything is counted in. Yesterday in this first display of handsome autumn street suits I noticed two especially elegant costumes, neither of which would be beyond the price I have named for a suit made to order. One tremendous advantage we have in selecting suits already made is that we can tell exactly how they look before we buy them. We have no tailor's bills to worry about or possible misfits to combat, and no element of uncertainty as to whether the goods we select will have just the effect we intended when it is made up.

One of these suits I particularly liked was of the soft and fine prunella cloth in a lovely cinnamon shade. The diagonal weave which is so much in vogue and the satin finish gave a beautiful luster to the fabric. The coat was three-quarter length and handsomely braided with soutache and a lovely design of military braid—all in the precise shade of the dress itself. The collar and cuffs were of white broadcloth and the skirt showed a panel front outlined in the wide braid and extending three-quarters of the length of the skirt which showed the fashionable pleated sides and back.

The second swell suit was a broadcloth, in the mustard shade, and the coat was long—very long—in fact it came within a few inches of the hem of the skirt. The collar and cuffs were of panne velvet in precisely the same mustard shade as the gown itself and were hand embroidered in soft pastel silks. The buttons on the coat were as large as a silver dollar and were jeweled, a sunken violet stone forming the center of each.

On the same rack were other quite as charming street suits—many of them in broadcloth and most of them showing, in some style or other, the popular soutache braid design frequently mingled with military braids. I noticed our old color of peacock blue in a handsomely and elaborately soutached suit, and the natural shade of pongee continues to be a favorite brought out in broadcloth and other autumn wool stuffs. Take a look at these suits before you commit yourself for your fall outfit.

• • •

Scald Your Face Sponge.

Do not neglect to frequently scald the sponge you use for bathing purposes. Nothing is more susceptible to germs than a sponge. I once knew of a bad case of facial blemish coming solely from the continued use of a sponge which was never scalded and cleansed. The girl was in great distress about the pimples which continually appeared on her face and only discovered their cause when she went for a visit and forgot her face sponge. She was forced to use a face cloth and to her amaze and delight, by the time her fortnight's visit in the country was concluded, her face was clear. To clean a sponge, dissolve a handful of salt in a pint of hot water. Let it soak until the water is cool enough to permit handling the sponge and then knead it well, rinsing it thoroughly and it will be sweet and clean. Do this as often as once a week.

• • •

A Shower for the Matron.

Why keep all the showers for the bride, or bride-elect? pertinently observes an exchange. To be sure she is interested in accumulating as many things as possible to stock her dower chest with, but on the other hand, she is sure to have a good many new and attractive things, many more, in fact, than the matron of ten years, whose supply of the useful household linens is apt to have run low.

A very pretty idea was that of a woman who gave one of her friends an apron shower on the tenth anniversary of her wedding. Each guest brought an apron. Some were ample kitchen aprons of useful gingham, others were dainty sewing aprons, white aprons or chafing dish aprons. As each guest entered the room she came bringing her apron with her, and as she greeted the guest of honor, she tied on the gift she had brought. The result was ludicrous after a while, but the much-aproned lady didn't seem to object.

A towel shower would be most welcome to any bride of ten years, or a table linen shower. Each guest might bring a doily of her own handiwork, or a set of dinner napkins might be brought by a dozen guests who "jumped" their offering. Remember the bride—but don't forget the matron.

• • •

Washing Windows.

Do not use soap on your windows. Instead, moisten a lintless cloth and rub it briskly over a cake of Bon-Ami, that wonderful modern cleanser, which does not scratch and always polishes. Go over the window till you have a white frost over its entire surface. Leave it and go on to the next. When the powder is perfectly dry on the window, rub it off with a clean, dry and lintless cloth and your window will shine like a diamond. This does away with the former bugbear of cleaning windows, for it only takes about a minute to a window. Bon-Ami is excellent for polishing mirrors, too, used in the same way.

• • •

Clipped from Exchanges.

If you want to put fruit in the refrigerator—such as peaches, plums, berries or any of the small fruits, just empty the fruit baskets into glass jars and screw the tops on and set the jar in the refrigerator. This will prevent the fruit from scenting the butter or milk by its side.

Have a waste basket in the kitchen. No room in the house has more need of it. Place it under the kitchen table and see how many pieces of string and wrapping paper it will catch in a day.

To remove mildew on white goods, soak for a couple of hours in a weak solution of chloride of lime.

If you scorch your best lingerie waist cover the spot quickly with a paste of common starch and cold water, and lay the waist in the sun. Two applications may be necessary if it is a bad case. Let dry in the sun and then soak in with soap and disappeared.

To pare peaches waste, pour over water and the easily as from the same plan.

Gloves, Hats and

Gloves, long embroidered part, are very usually long this not the dress, but tag, hat and veil.

An attractive made with a muslin, while the Italian straw. a crush band of black velvet

Very dainty summer hats with a large bow tied with many visibly, so that may not become

Embroidery popular this in many years by the vogue of which is supplied in color and

On some of the best lingerie gowns broidery that is against a backing nise detail. The throws up the clal effect.

The wide band sewed under the leghorn hat may dee the hair. the sides of the arrangement is

A somewhat the wearing of at once—both and the inner outer. The inner hue, and, shining color, gives a nate effect.

If You Want to

Agent Illinois Central THE Times Magazine will contain an

AN interesting sine, the coming titled "Fighting methods of safety oceanic vessels.

"HOW TO title of an article Times Magazine